CRESS

1967

My very best wishes
Sally M. Whitehead

ALLEN COUNTY PUBLIC LIBRARY
3 1833 07536 0062

IF

Rudyard Kipling

If you can keep your head when all about you
Are losing theirs and blaming it on you;
If you can trust yourself when all men doubt you,
But make allowance for their doubting too:
If you can wait and not be tired by waiting,
Or, being lied about, don't deal in lies,
Or being hated don't give way to hating,
And yet don't look too good, nor talk
too wise;

If you can dream—and not make dreams your master;
If you can think and not make thoughts your aim,
If you can meet with Triumph and Disaster
And treat those two imposters just the same:
If you can bear to hear the truth you've spoken
Twisted by knaves to make a trap for fools,
Or watch the things you gave your life to, broken,
And stoop and build 'em up with worn-out tools;

If you can make one heap of all your winnings
And risk it on one turn of pitch-and-toss,
And lose, and start again at your beginnings,
And never breathe a word about your loss:
If you can force your heart and nerve and sinew
To serve your turn long after they are gone,
And so hold on when there is nothing in you
Except the will which says to them: "Hold on!"

If you can talk with crowds and keep your virtue,
Or walk with Kings—nor lose the common touch,
If neither foes nor loving friends can hurt you,
If all men count with you, but none too much:
If you can fill the unforgiving minute
With sixty seconds' worth of distance run,
Yours is the Earth and everything that's in it,
And—which is more—you'll be a man, my son!

E. C. Glass High School

LYNCHBURG, VIRGINIA

Best of luck
to a real
nice guy &
real cute guy.
I sure hope I
pass Math.
have doubts.
To see ya this
summer.
Dana

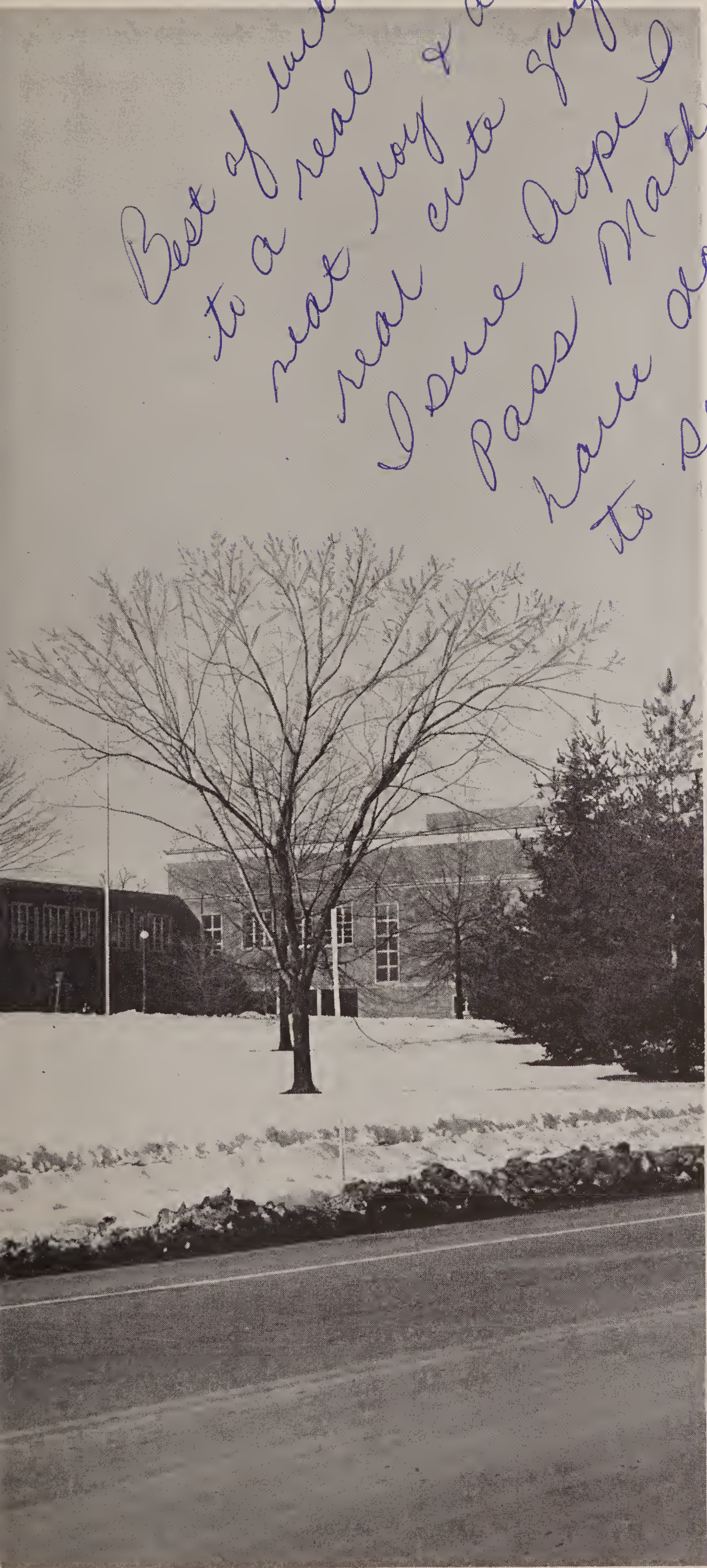

the 1967 crest

Co-Editors
Linda Pound
Donna Shelton

Literary Adviser
Miss Lucile Cox

Business Adviser
Mrs. Rebecca Wilkes

foreword

IF

For a word of its size, **if** encompasses a variety of emotions—expectation, regret, doubt, hope. Many times we look forward saying, "If I could only . . ." and we will always look back, saying, "If I could just . . ."

If's are so numerous and so important in high school life, **if** pervades our lives so much, that hardly a decision is made without our using the word.

So, as the theme of our book, we, the CREST staff of 1966-67, present to you, to interpret as you will, the poem "If" by Rudyard Kipling.

contents

Student Life 8
Seniors 22
Underclassmen 70
Administration 100
Activities 127
Honors 172
Sports 184
Advertisements 212

Ashley,
Good luck to a nice guy.
(Good looking and sweet)
Be good this summer.
See you next year.
Mary Hunt

Mr. McCue pauses with Mr. Turkel to review the latest bookstore merchandise.

Mr. Turkel spends many hours in the library in scholarly pursuits.

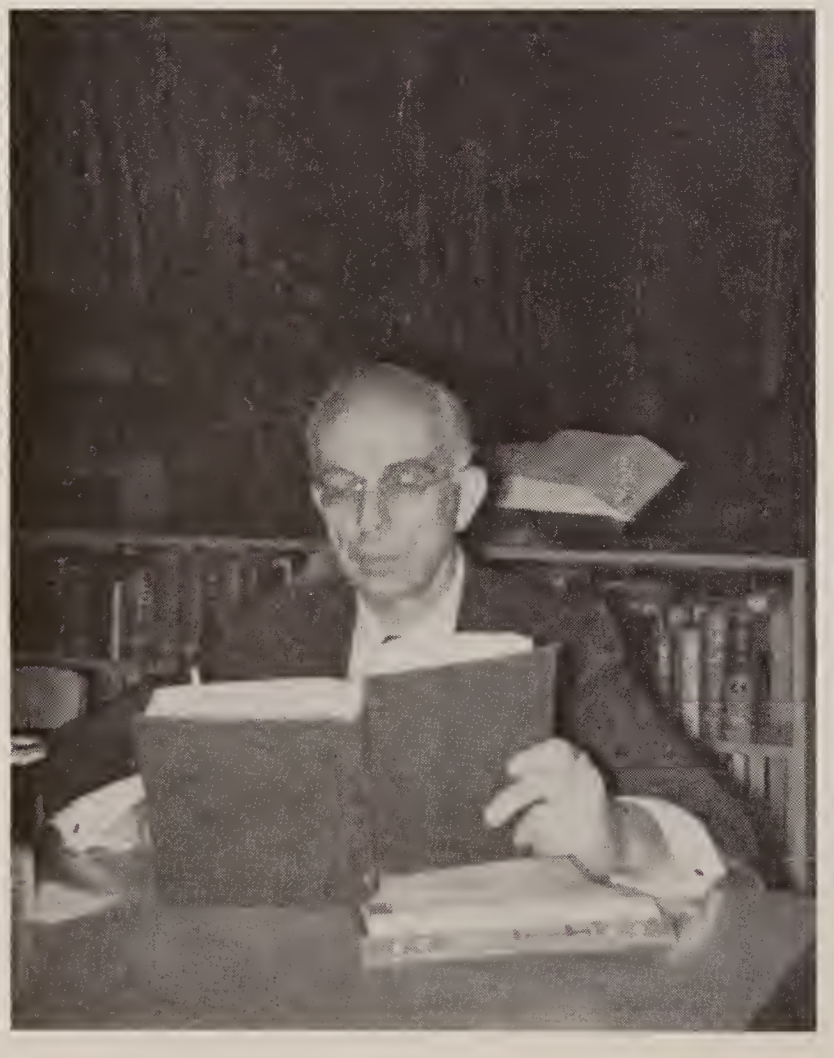

Mr. Turkel comments on current events as he shows the *New York Times* Filmstrip.

The reason firm, the temperate will,

Endurance, foresight, strength, and skill.

Wordsworth

For the past twenty-six years, a scholar, a wit, and a perfectionist has served the students of E. C. Glass in the classroom and in the bookstore.

Because he is a profound thinker and is genuinely interested in world affairs, he encourages his students to discuss current problems and events with such aids as his weekly showings of the **New York Times** filmstrips. His wry comments on happenings greatly impress his students.

Since he seeks in his students the same pursuit of excellence that he demands from himself, he is regarded as one of the most esteemed members of the faculty. It is to this scholar Mr. Joseph P. Turkel that we proudly dedicate the 1966-67 CREST.

Mr. Turkel's wry sense of humor makes for a very interesting class.

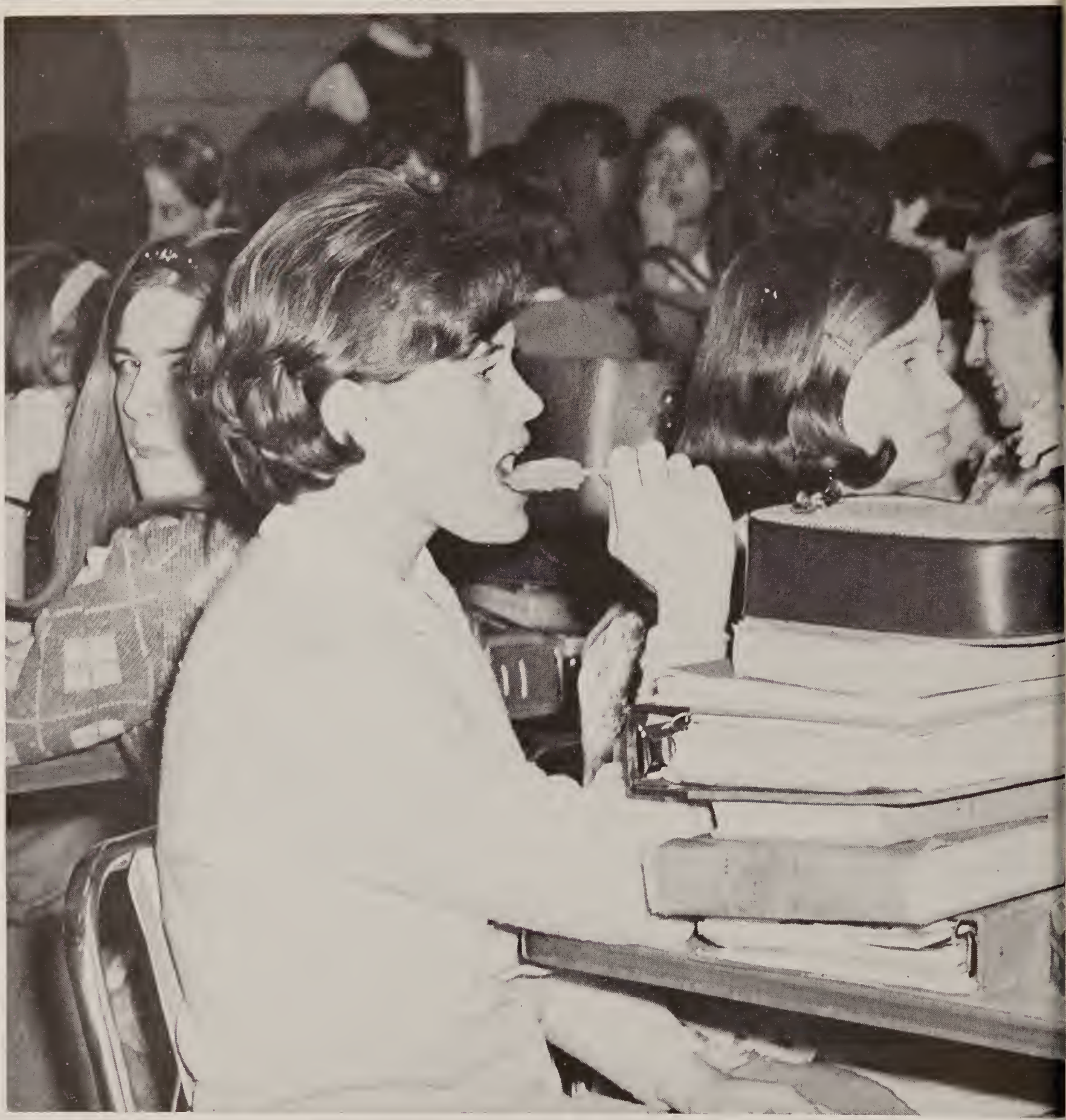

"If you can keep your head when all about you are losing theirs . . ."

Lunch is the wildest and most popular period of the day. It provides a break in the routine which enables the student to enjoy the whole day.

student life

The Publications Assembly gets an extra push from Suzanne Tunkel.

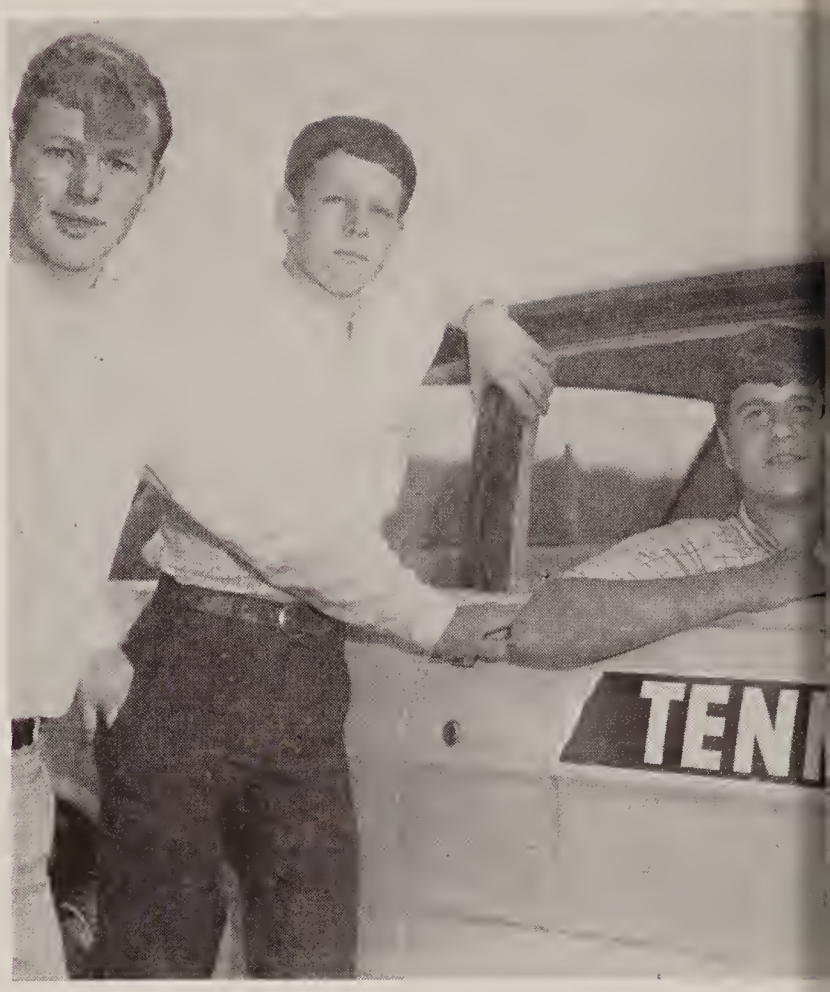

Kingsport extended a welcome to Robert Poore, John McKenna, and Phil Ramey.

Team members really show their spirit at a morning pep rally.

The S. C. A.'s contribution to school spirit was a mascot Hilltopper, a ram.

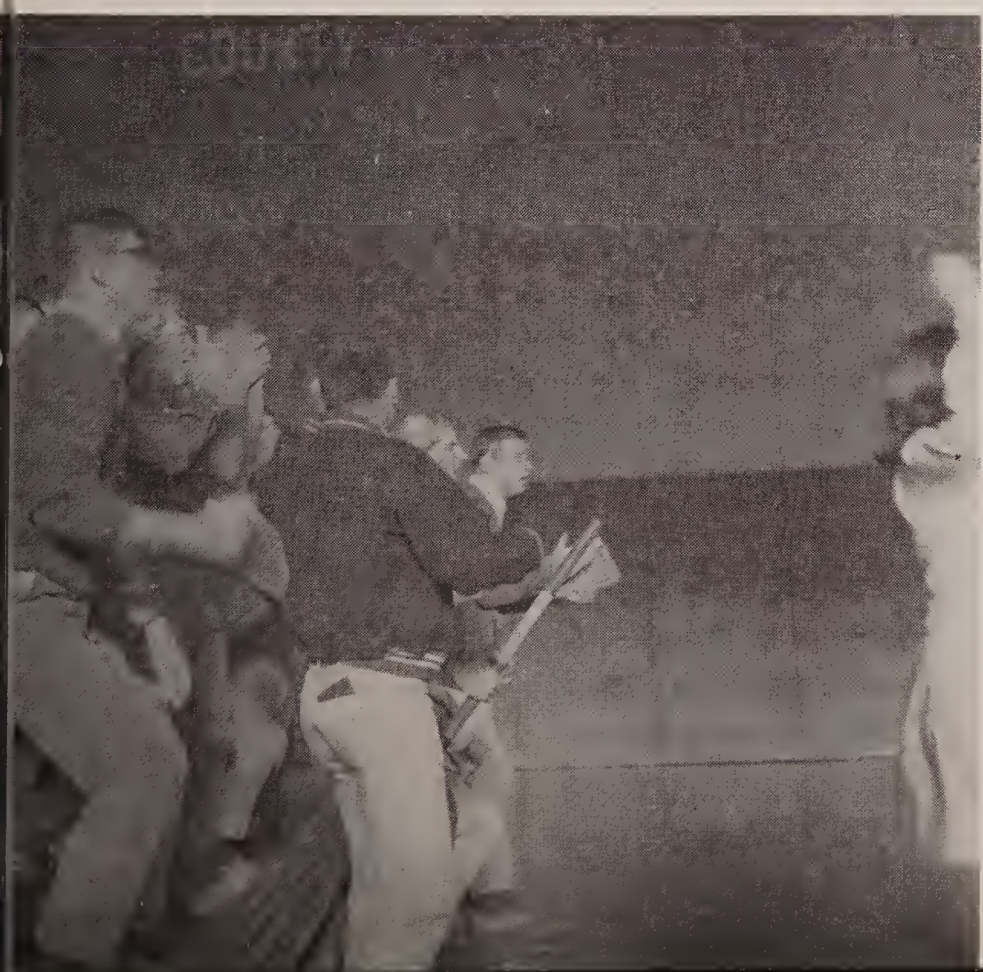

Students Get Back in the Swing

If starting off the year well means anything, then Glass had that going for them. Although the easy lull of summer was somewhat broken up by school's starting, students got right back into the swing of things. Enthusiastic students made pep rallies, the publications assembly, and Shrine game ticket sales vibrate with vitality.

Part of the back-to-school routine is the bus ride home.

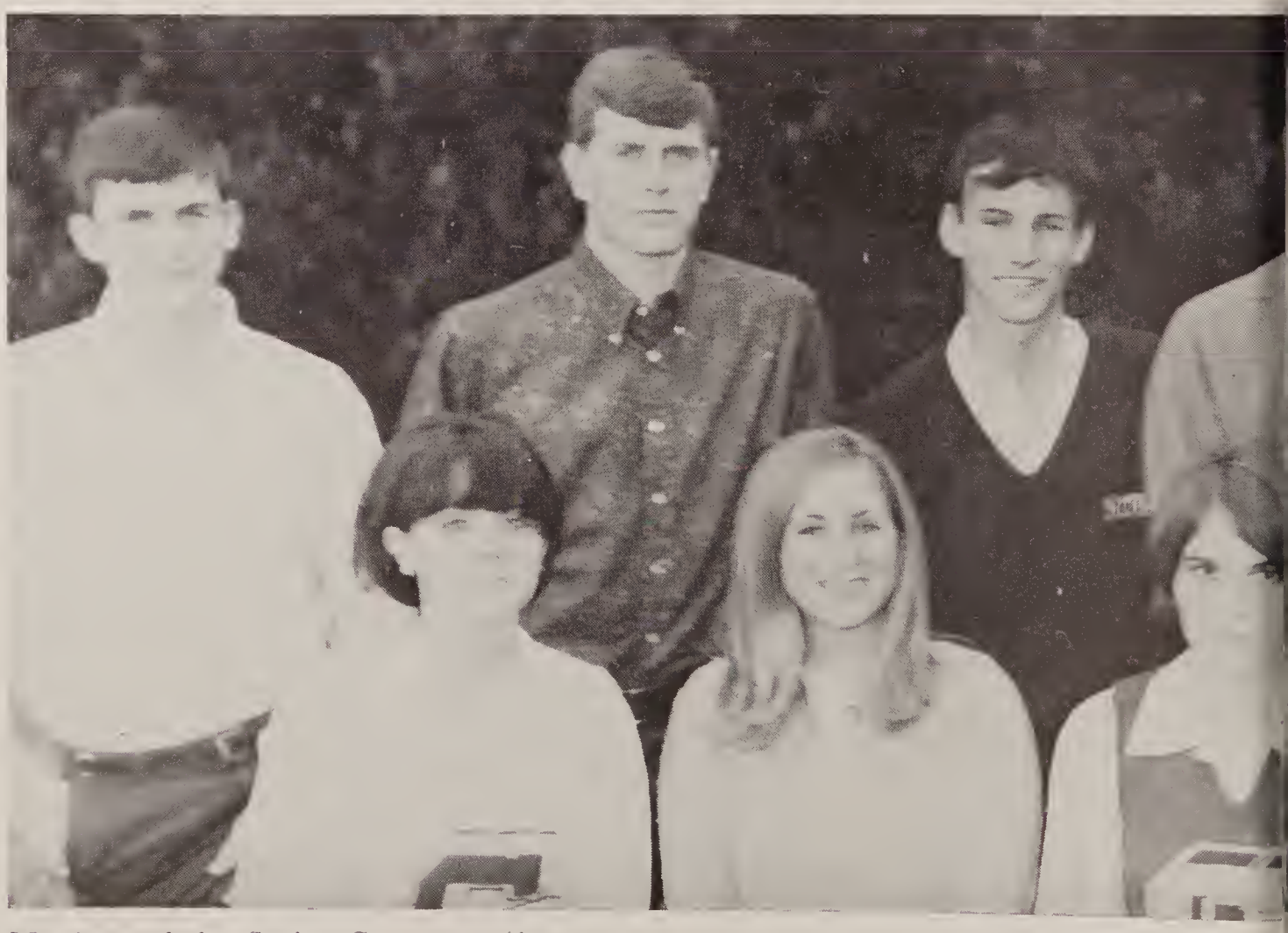

Members of the Senior Court are (*front row*) Beth Connelly, Kathy McKenna, Joyce Morris, Ann Sackett, (*back row*) John Swann, Randy Wallace, Rodney Ware, Bob Ray, and Tom Saunders. (*Absent: Janie North*).

Senior Day again knocked everyone for a loop. What with "hobbits" (little people with hair on the bottom of their feet) invading one home room, and bunny rabbits and butterflies holding another, Glass students were dubious about which room to get the farthest away from.

Hidden talents are demonstrated on Senior Day, as Jo Anne Dellinger shows herself to be a ballerina.

Ann Sackett proves that Senior Day isn't the only day students let loose.

Backstage, Jimmy Connor attentively watches the Publications Assembly.

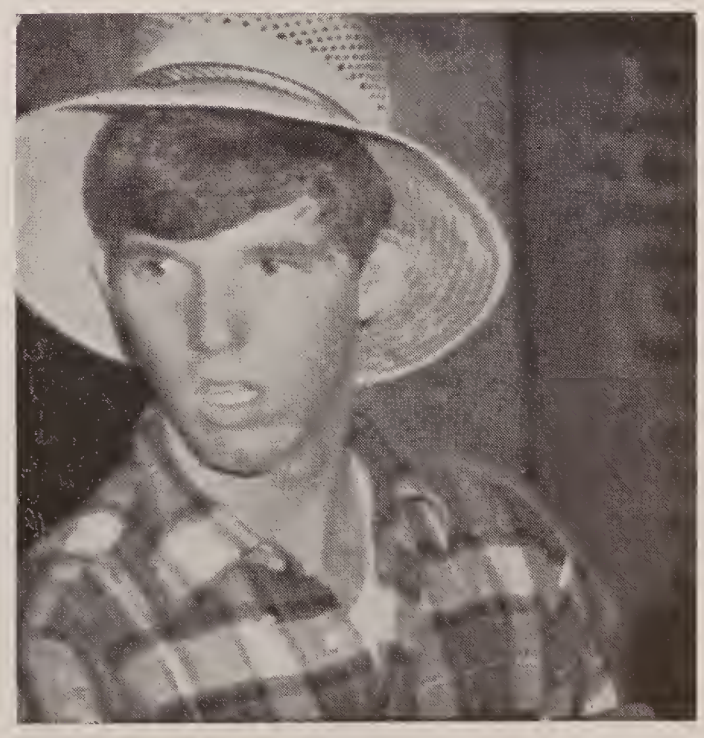

Angels added to the annual Christmas Pageant.

Vince Barber finds his "Place in the Sun" in the Talent Assembly.

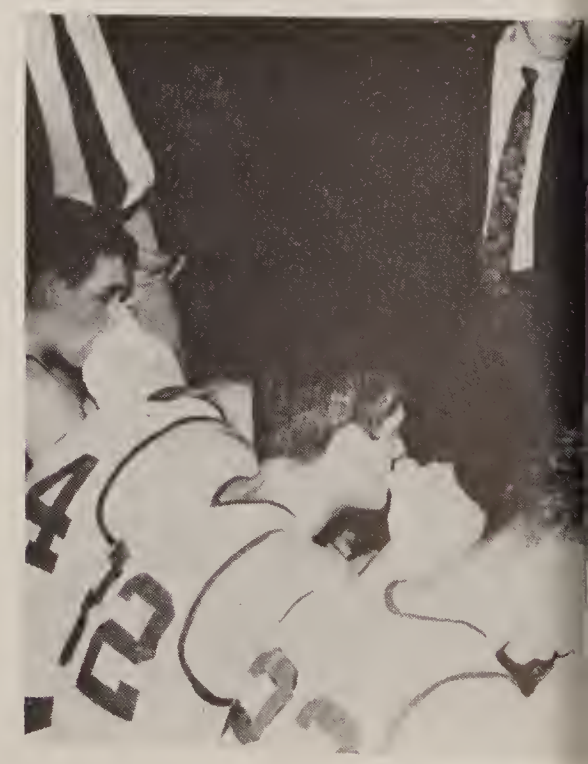

If winter comes, can spring be far behind?

Plenty of snow, the inspirational Christmas pageant and the pressure of mid-term tests kept students bustling through the winter months. The whole school enjoyed the products of the hard work put forth by Mr. King and his cast in the annual Talent show and the instrumental music offered by the band in the Mid-Winter concert.

Winter brought out the practical in fads including saddle oxfords.

Joyce Morris, the bebopper of the cheerleaders, shows her spirit in strange ways.

The team takes some good advice from the man who knows how to win.

"If looks could kill . . ."

V - I - C - T - O - R - Y

With December and January came college boards and application deadlines for seniors and February brought National Merits for juniors. The new semester saw new resolutions for harder work and a renewed interest in the academic side of school from all classes. As always winter was a busy and profitable season at E. C. Glass.

Laurie Thayer and Beth Connelly do some "soul" steps.

"If wishes were horses then beggars would ride."

Students in Mr. Cardwell's calculus class have fun learning what no one else understands.

David Pugh browses in the Book Fair sponsored by the Literary Society.

Jim Booth can hardly wait to hit the "sidewalks of New York."

Glass Awakens with the Excitement of Spring Events

Gaiety and laughter filled the corridors as some scholars browsed through the new paperbacks in the spring Book Fair. Seniors waited anxiously for the Senior Banquet and the exciting trip to New York. After dining and dancing seniors displayed their histrionic abilities in **"You Can't Take It With You."** With a last burst of energy, students prepared for the hustle and bustle of PTA Achievement Night. Students breathed a sigh of relief as another year came to a close.

Mrs. Pilkington and Mrs. Cobb join the faculty second semester.

File #13 catches the last vestiges of election day.

If Only Mr. Milam Could Stay Forever

Spring began with shouts of joy as the Toppers captured the State Group 1-A Basketball Championship and the band received a superior rating at the District VI Band Festival. Tension mounted over long-expected College Board Scores and the deadline for research papers.

Kathy O'Keeffe and Randy Wallace reluctantly wish Mr. Milam farewell.

Students wait patiently to see Miss McIvor and to receive their College Board Scores.

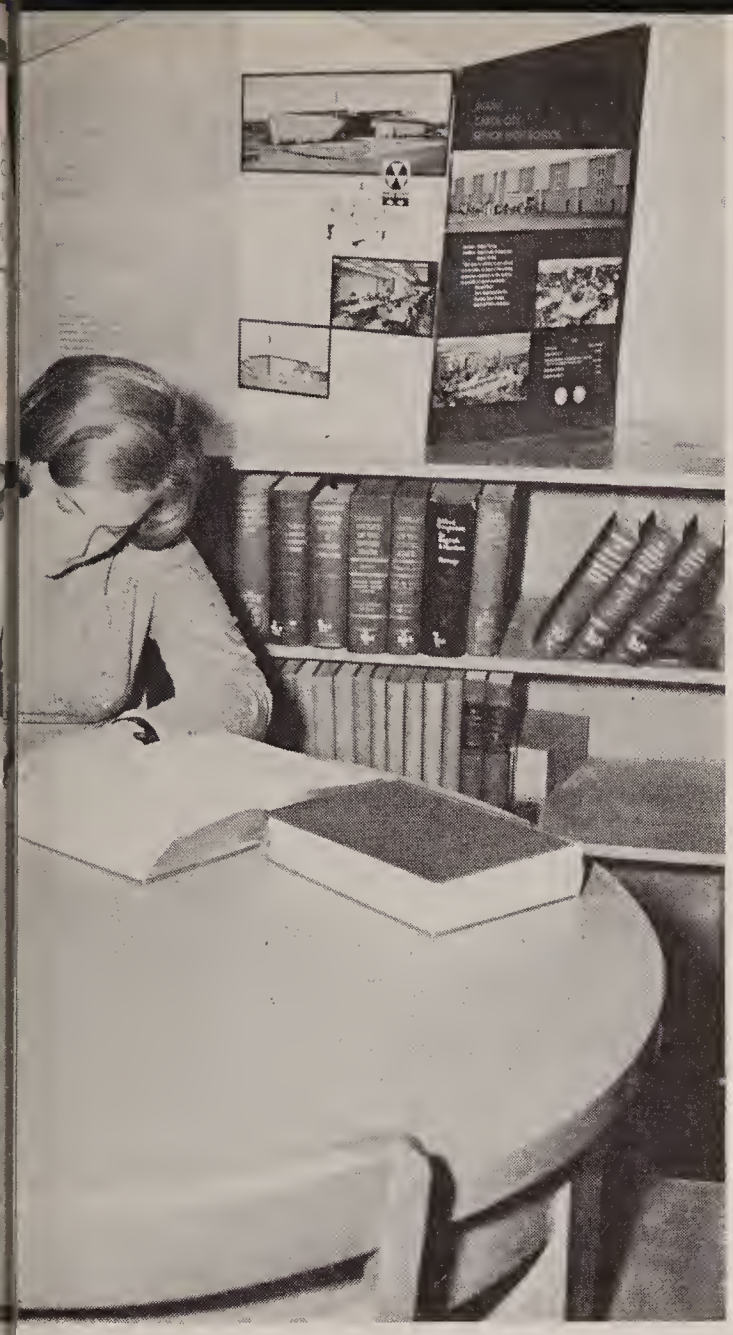

Emily Wood works diligently on her research paper—no matter what the weather.

Spring ended with the sad announcement of Mr. Milam's leaving Glass. Since 1954 he has been an invaluable support to teachers eager for high standards of student performance. To students he has represented the good combination or both disciplinarian and friend.

Steve Kious and Linda Pound prepare for the District VI Solo Contest.

If Nat Gilfoyle didn't have a thousand books to read, she could enjoy spring.

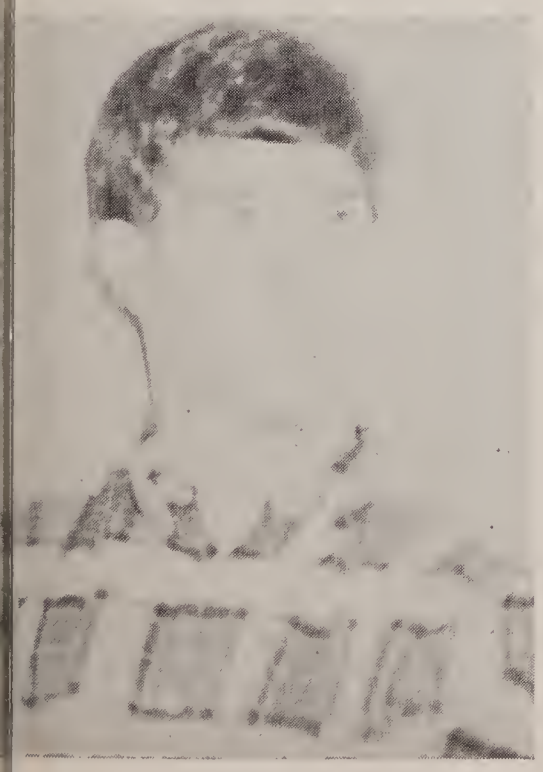

"If you can dream — and not make dreams your master"

Seniors dream of happiness, hope for a good life, and aspire to great achievements. But they know that dreams are fulfilled only by realistic action.

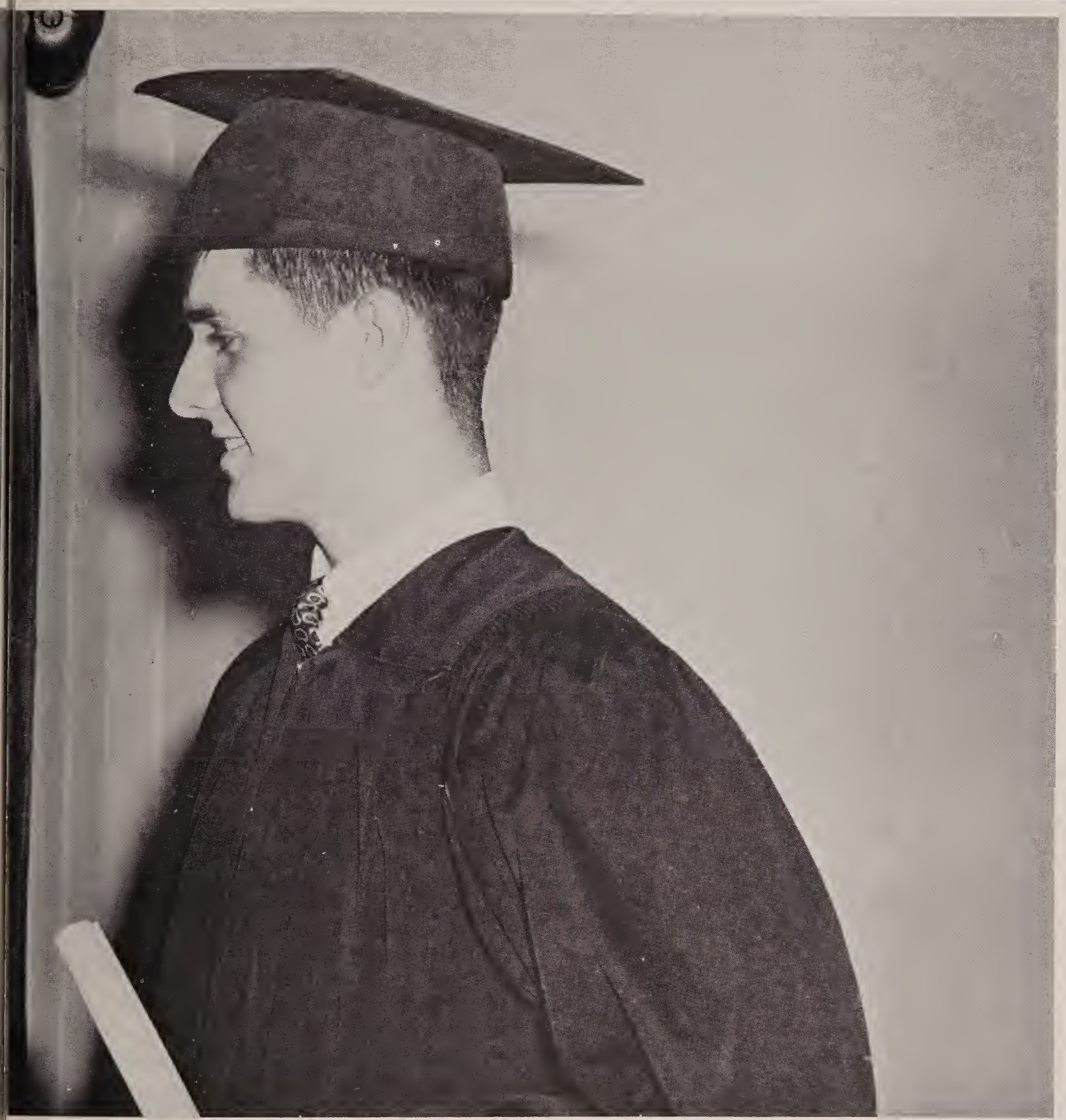

seniors

"If it's worth doing, it's worth doing well"

With this thought in mind, the Senior Class Council began its final year of service to its classmates. Senior Day came first on the agenda and an original assembly, an organized parade and a thrilling homecoming game with the traditional figure showed the hard work put forth.

Patty Deuster takes advantage of eating privileges on Senior Day.

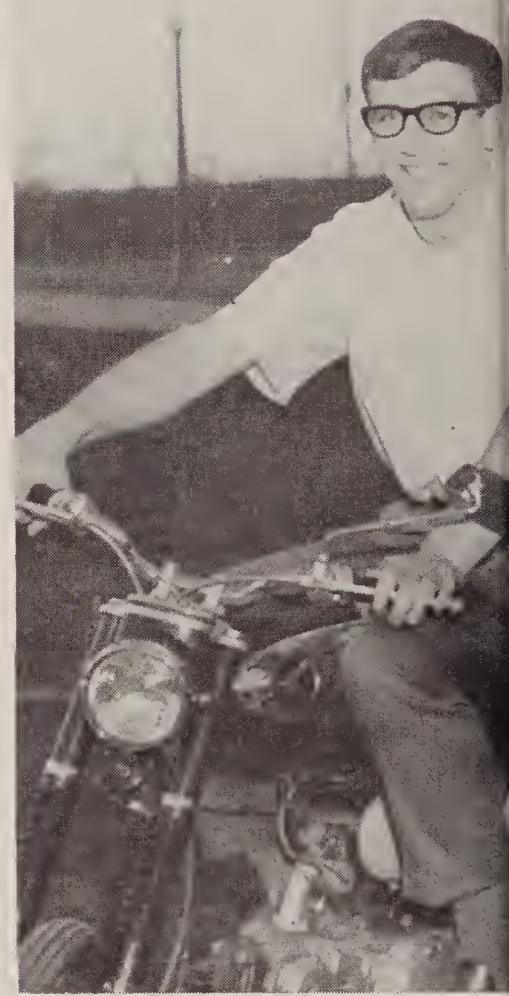

"If wars were won by feasting . . ."

Kipling

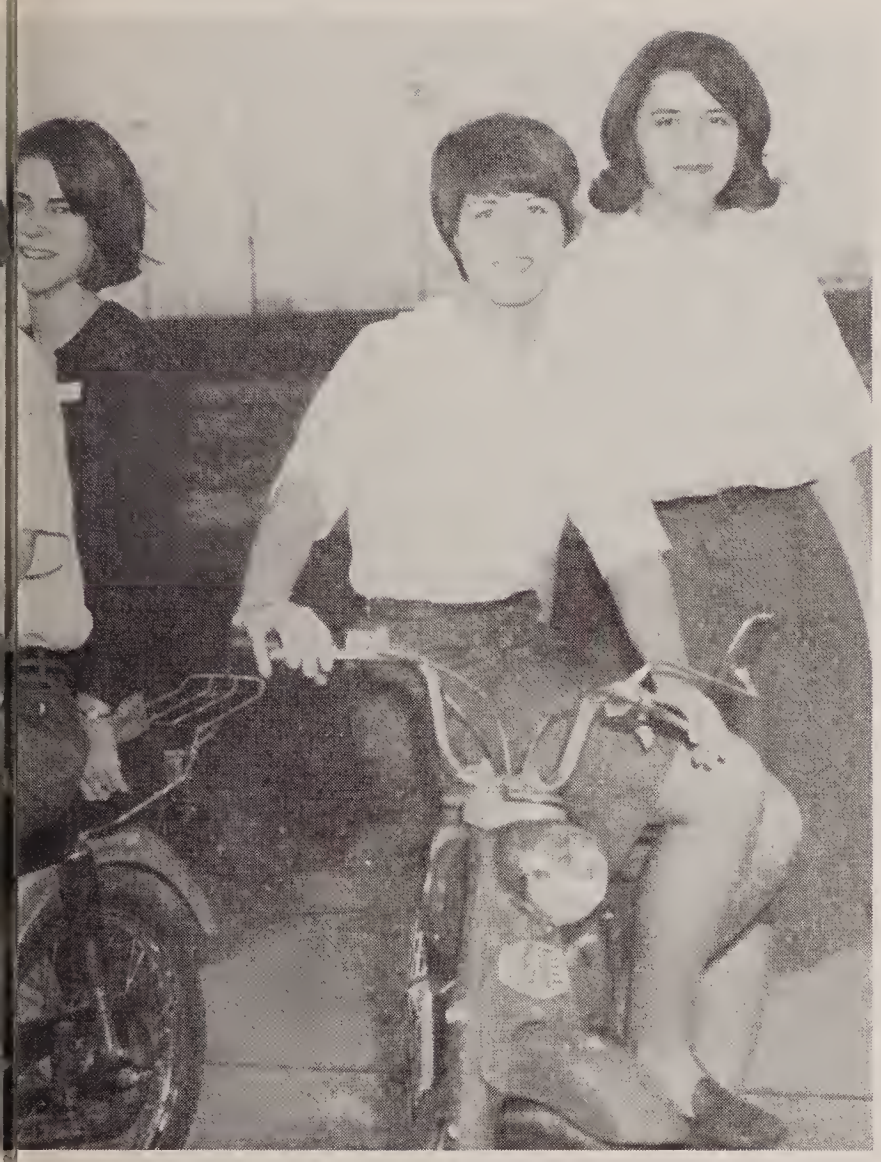

Active Senior class officers, Barry Buck, Nat Gilfoyle, Andee Maddox, and Cindy Stevens rest on motorcycles. Absent: Alice Bragg.

Mr. Fielder was aided by Mr. Cerillo in his sponsorship of the Senior class.

Hank Ford, Bobby Anne Nemeyer and Becky Smith wait backstage during an assembly.

The best in food and music sustained the quality of senior year festivities at the senior banquet and dance in March. The seniors worked side by side with Mrs. Bernick on the senior play, **You Can't Take It With You.** In April came the long awaited college acceptances and the completion of "those term papers." In June the class of 1967 could look back on a job well done.

Ann Marie Adams

Betty Kaye Adams

Clyde Lewis Adams

Sidney James Akers

Deborah Lou Allen

Donna Marie Allen

Donna Charlene Almond

Barbara Joyce Alper

Robert Harry Alvis

Dixie L. Anders

Thomas Ray Anderson

Jerry Warriner Armes

If One Could Only Be Certain Beyond All Question.

Keyes

Cowboy Bob pauses for refreshment the night before Senior Day.

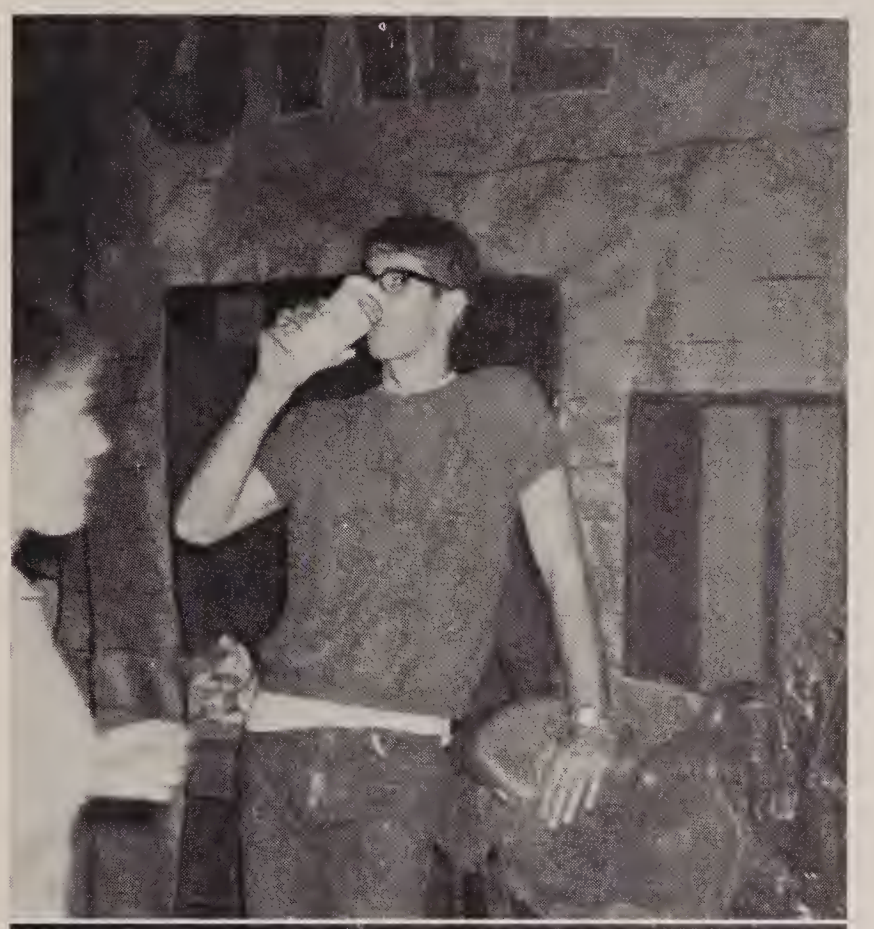

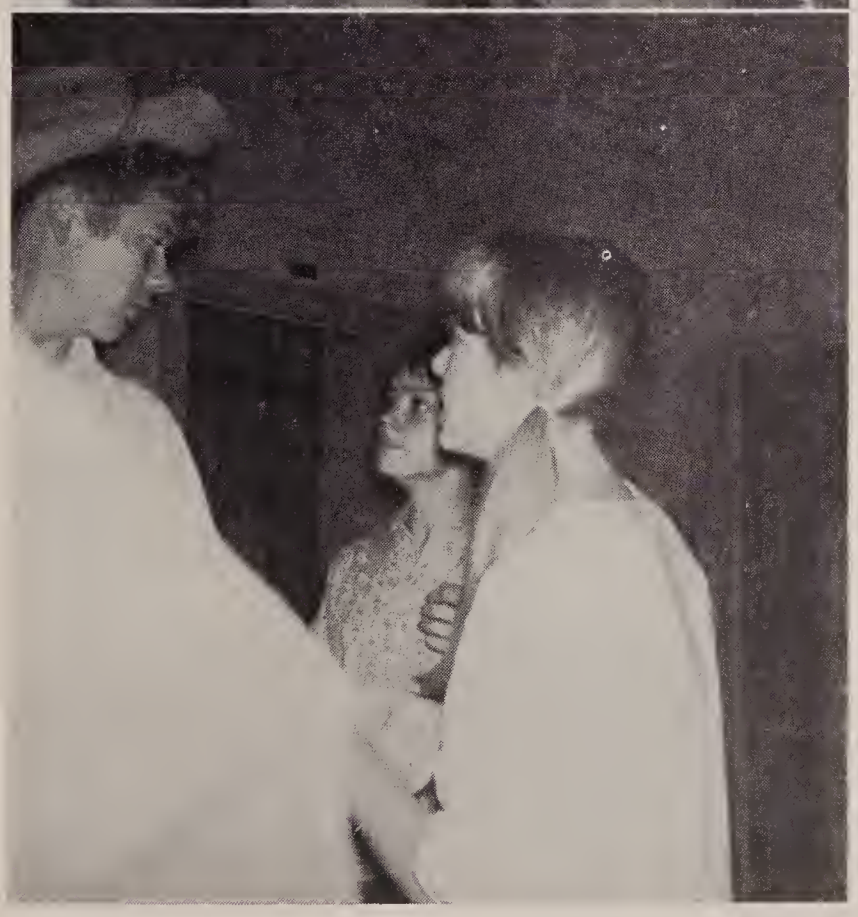

Jo Dellinger waits anxiously with classmates for the Judges' decision.

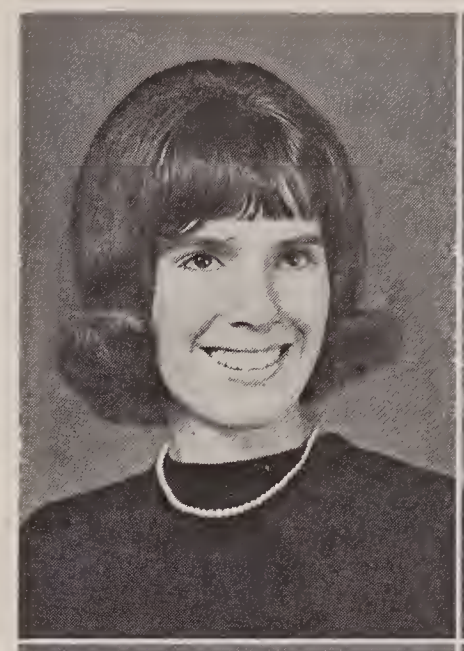

Cynthia Marie Ashwell

Glennie Irene Austin

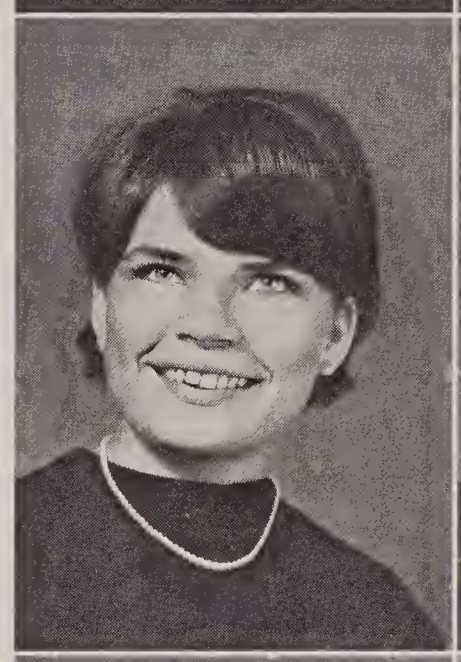

Darlene LaVerne Baber

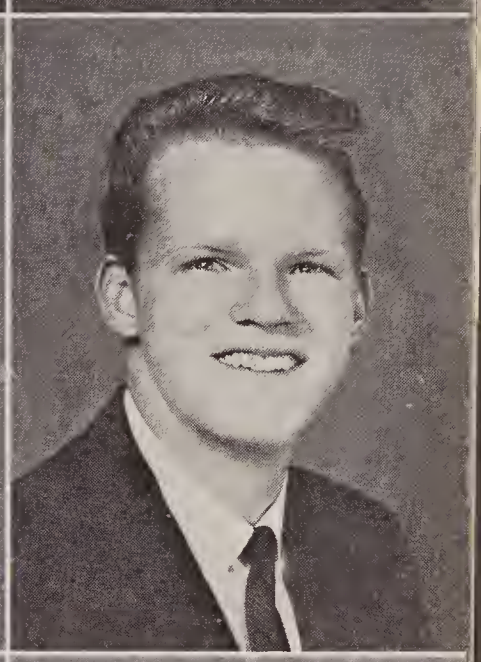

Randall Earl Bagby

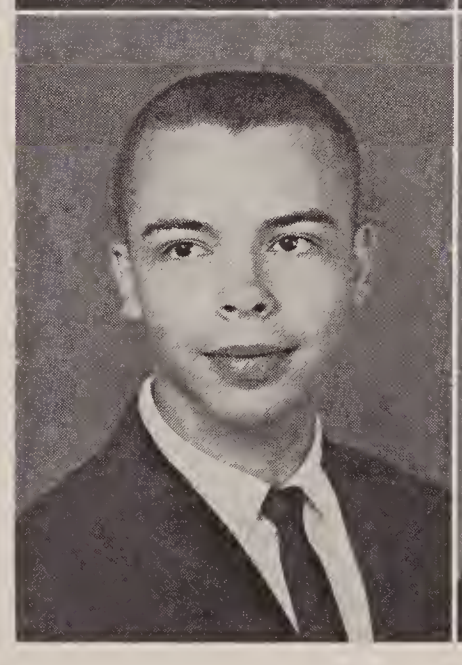

Frank Ray Bailey

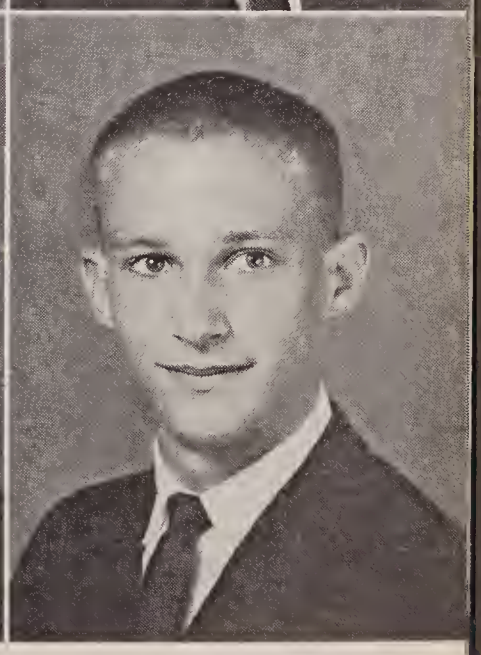

Steven Excell Ballowe

Judith Marie
Bane

William Stuart
Bartley

George Glenn
Beard

Deborah Ann
Beck

Sandra Fay
Bell

Ted A.
Bergman

Ronald A.
Bergstrom

Patricia Leslie
Bittle

Katherine Adele
Blackwell

Charles
Blankinship

Robert Kelly
Blum

Alan Oakes
Bomar, III

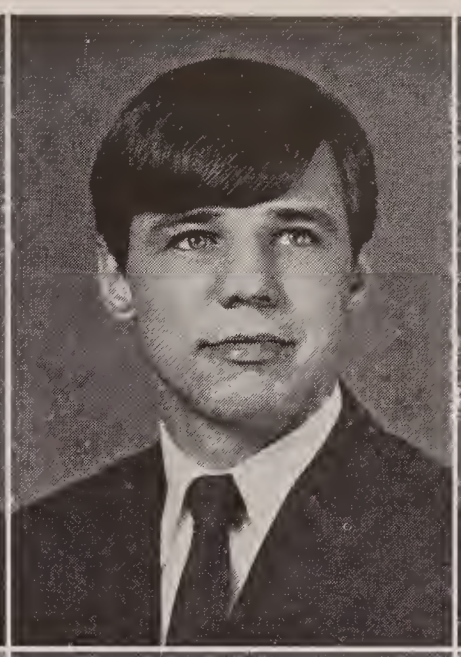

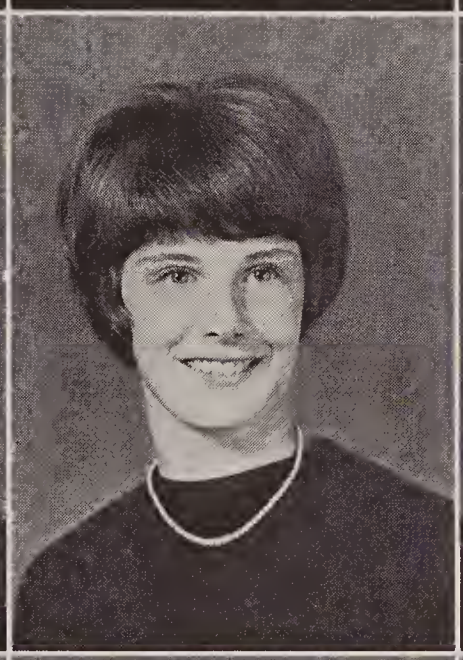

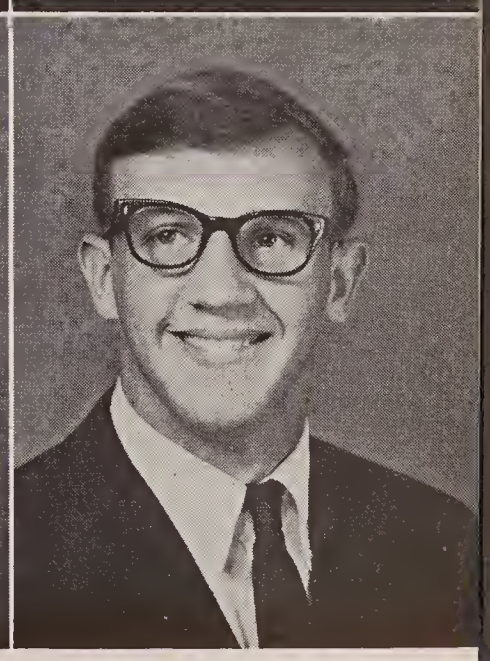

Janette Anita Booth

Thelma Elaine Bosiger

Warren Gleason Bowling

Chiquita Anne Bradner

Alice Faye Bragg

Barbara Morrison Brickels

Judy Faye Brooks

Sandra Kay Brooks

Carolyn Faye Brown

Judith Lynn Bruce

Betty W. Bryant

Barrie Neville Buck

Thomas Jackson Buckley, III

Brenda Darnell Burch

Peggy Staples Burch

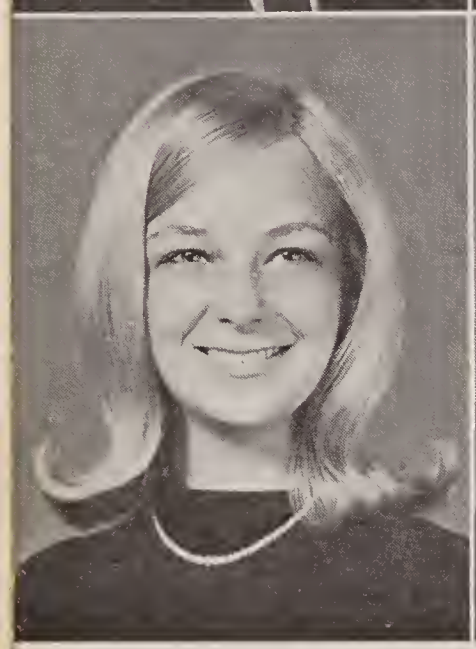

Geneva Diane Burford

Pamela Charles Burg

David Richard Burgess

If I Shall Sail The Sea On Wayward Ships.

A. M. Sullivan

Mr. A. M. Sullivan reads passages from his latest book *The Bottom of The Sea* to Miss Wiley's first period English class.

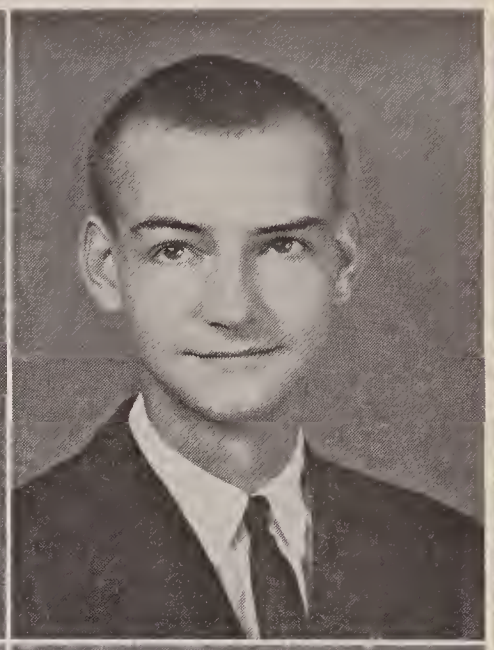

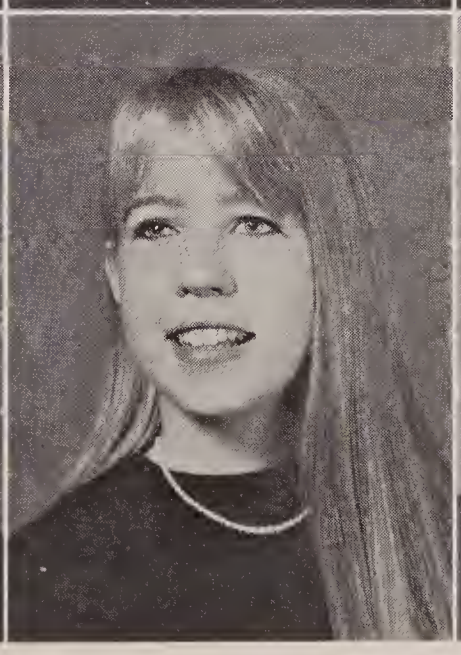

Mary Lou Burgess

Dianne Layne Burns

Michael Caler

James Edward Burnette, III

Rebecca M. Burruss

Louise Doniphan Calvert

Michael Davis Burnette

Irene C. Caldera-Vega

Mary Kathleen Calvert

Michael Keith Burnley

Thomas L. Caldwell

Janniece Lauverne Camm

Patricia Marion Camp

Anne Elizabeth Campbell

Lillie A. Campbell

Murrell G. Campbell

Ann Brakke Campfield

Carolyn Bullock Canada

George Douglas Miller Cary

Howard B. Casselberry

Carolle F. Chajka

Herman Preston Cheatham, Jr.

Richard T. Cheatham

Allen Leighton Cheatwood

Janie North — Glass's Loss, New Zealand's Gain

Patricia Anne Cheves

Kyle Thomas Childress

Michael S. Christian

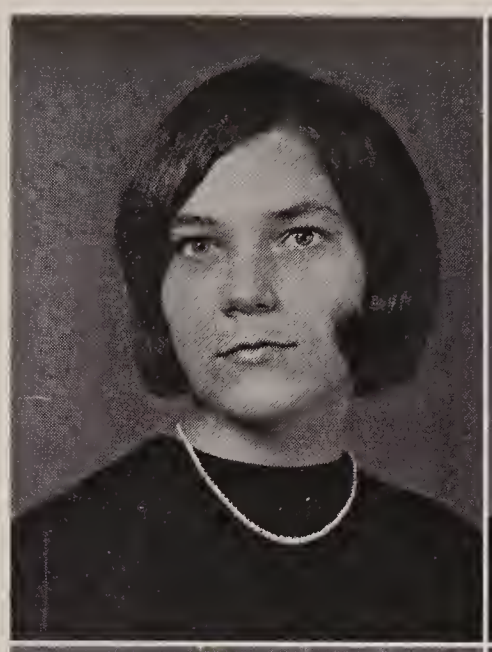

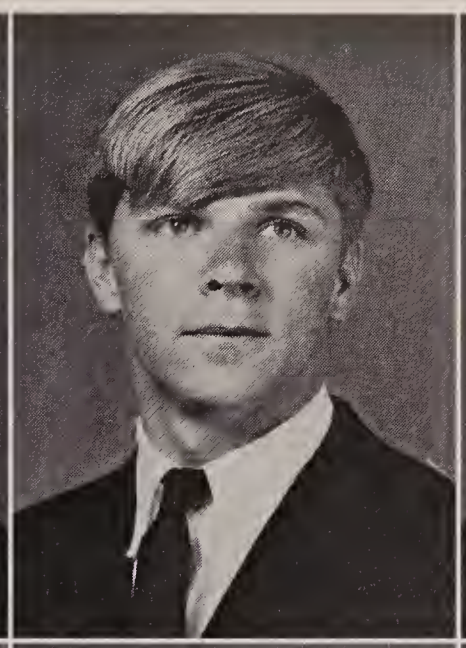

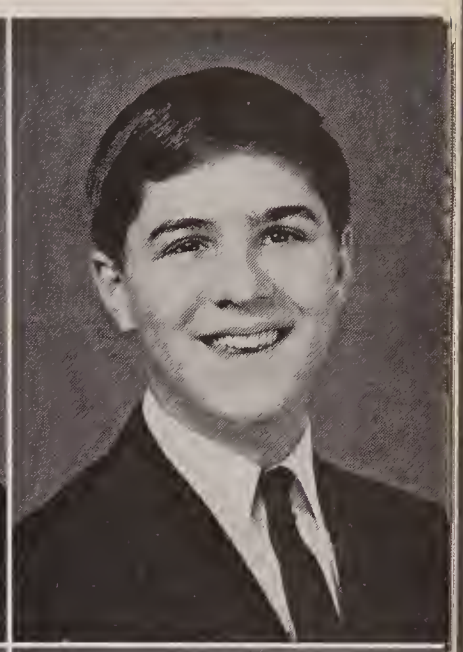

Wanda Sue Clack

Aurelia M. Clack

Jerry Allen Clack

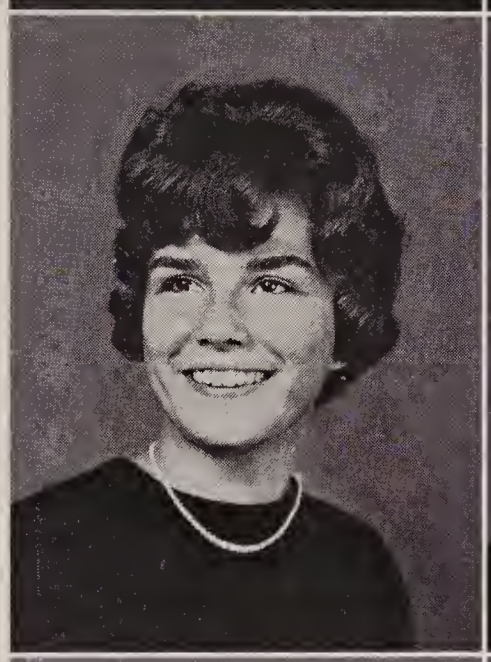

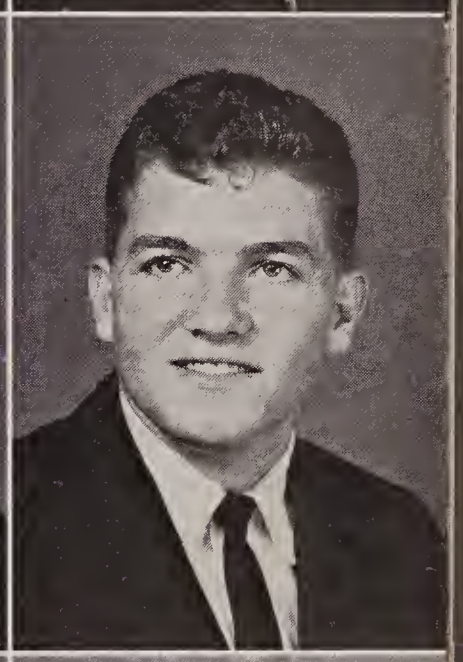

Pamela Jean Claytor

Glenn E. Clements

Johnny S. Coffee

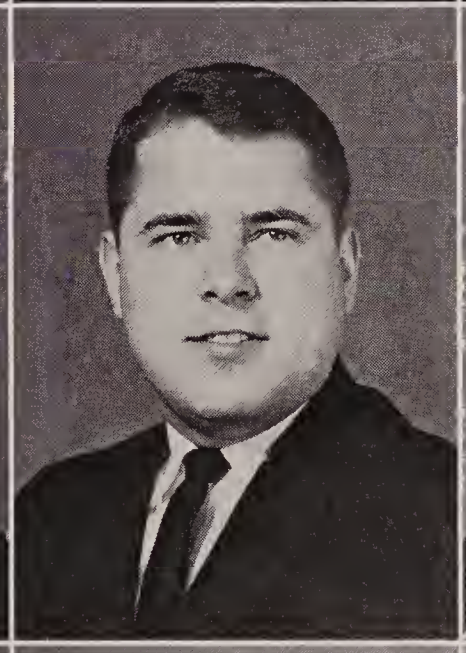

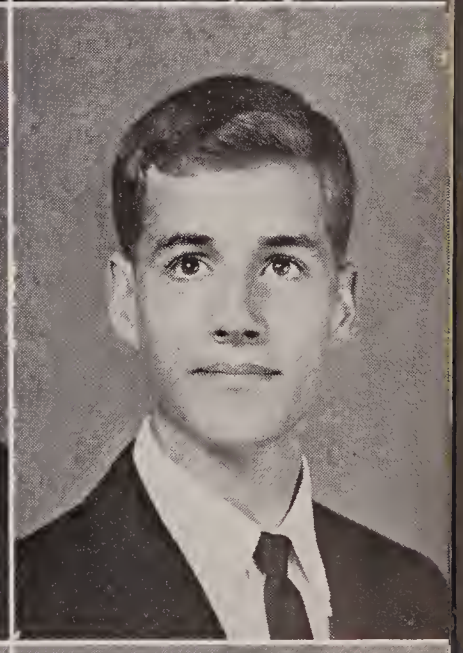

Dana Clifford Cole

Barbara Ann Coleman

Barbara Jean Coleman

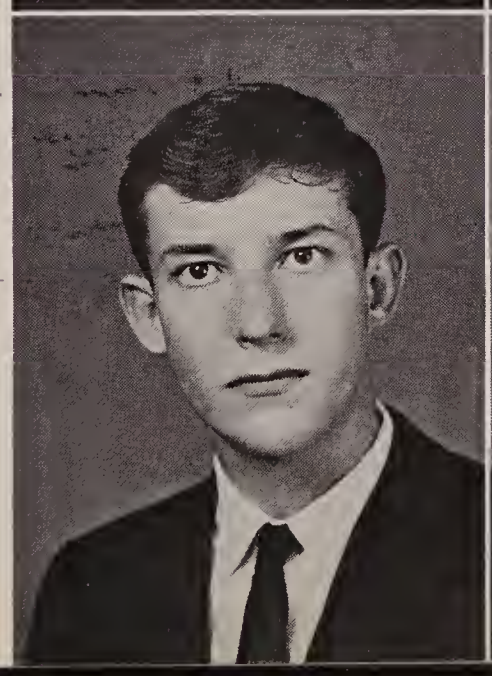

Myra Dale Coleman

Robert Walker Coleman

William M. Coleman

Travis Glenn Collins

Mary Beth Connelly

James William Connor

Rachel Susan Cooper

Claude W. Cordle

Donald Cornett

John Cosby

Ann Marie Costan

Judy Ann Cox

If Seniors Could Only Slow Down

Kathy O'Keeffe directs band.

John Swann and Kathy Gray meet unexpectedly.

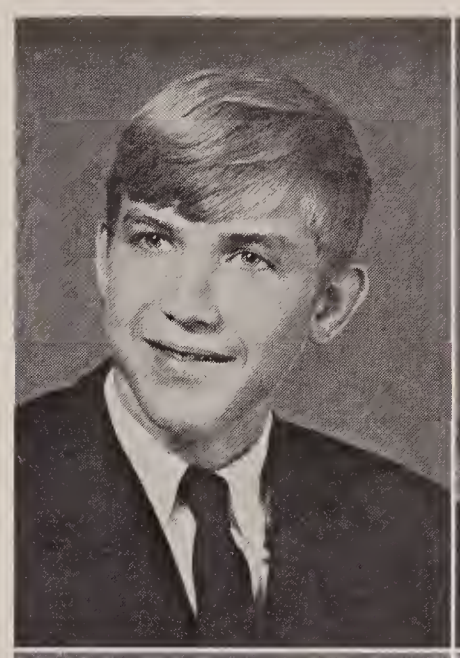

Hal Cleveland Craddock

Sandra Jean Crawford

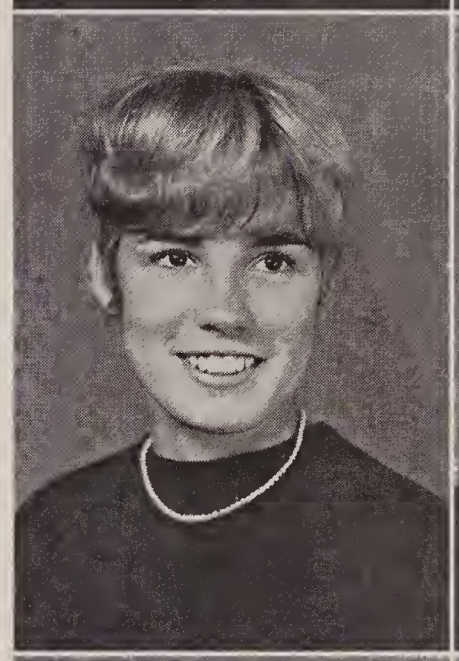

Jacqueline Anne Crawley

Phyllis Ann Creasy

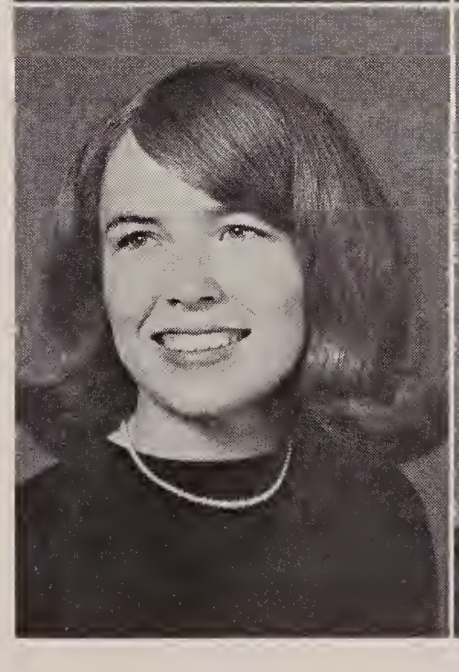

Marcia Jean Crickenberger

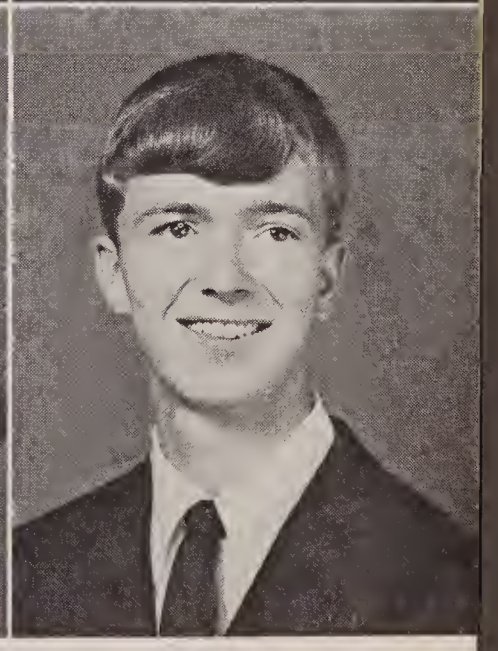

Richard Wayne Crickenberger

Mary Louise Cronin

Bonnie K. Cunningham

Bruce E. Daniel

Arthur Beverly Davies

Susan Carol Dawson

Carolyn Marie Deacon

John Garland Dean

Richard Darrell Dearing

Jo Anne Dellinger

Mary Cecilia Desmond

Patricia Anne Deuster

Celia C. Dillard

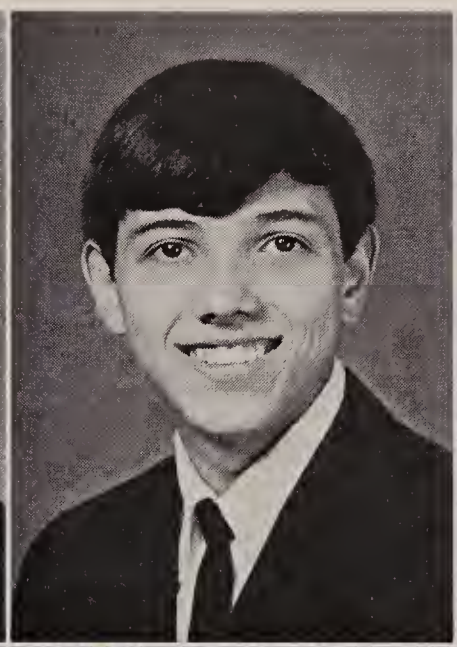
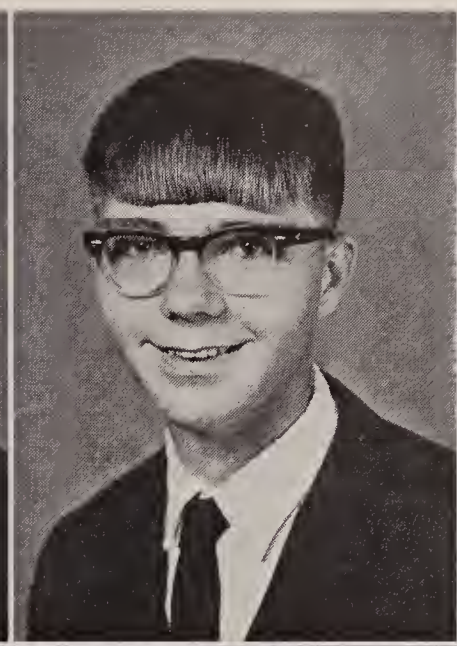
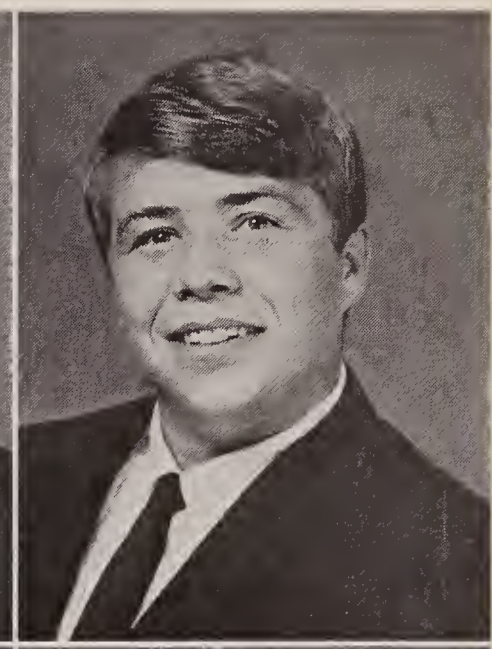
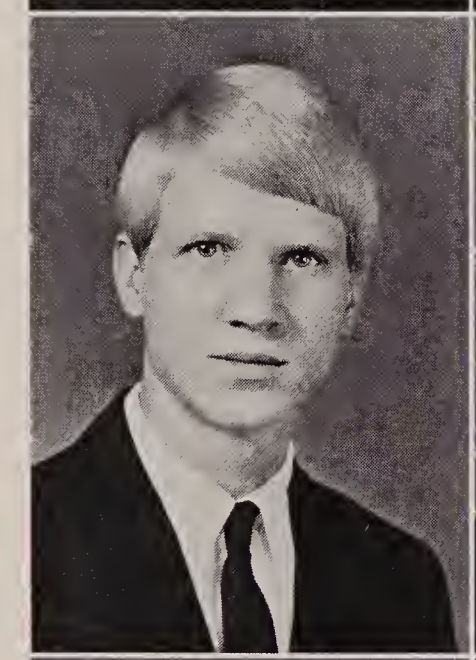
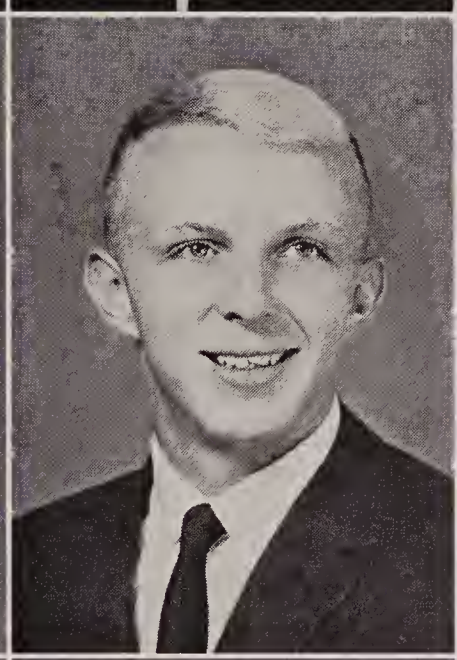

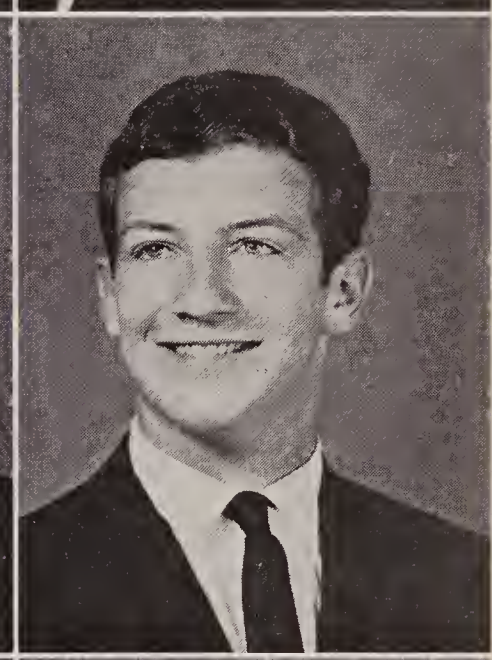
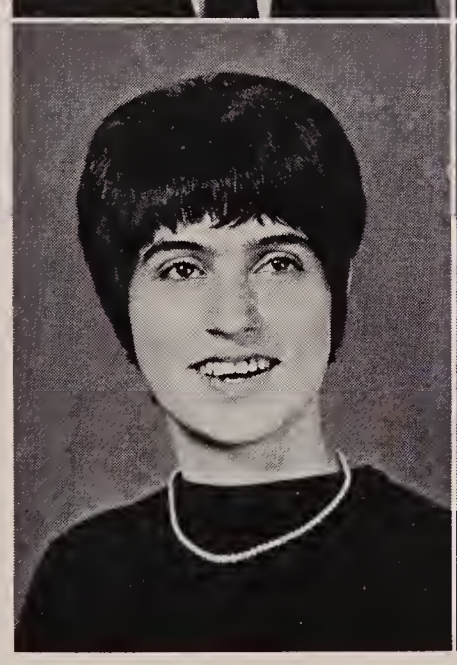
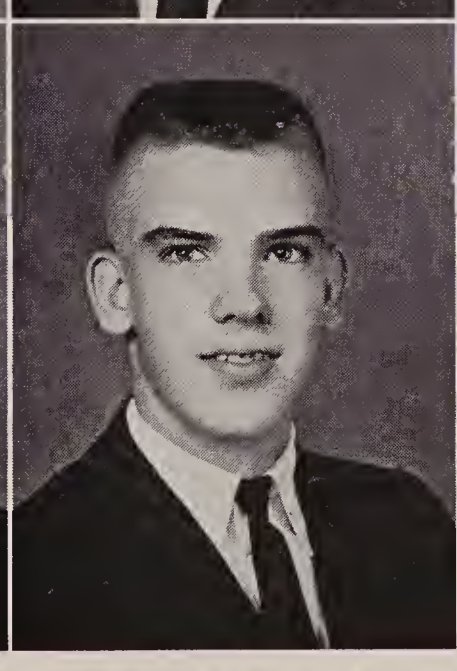
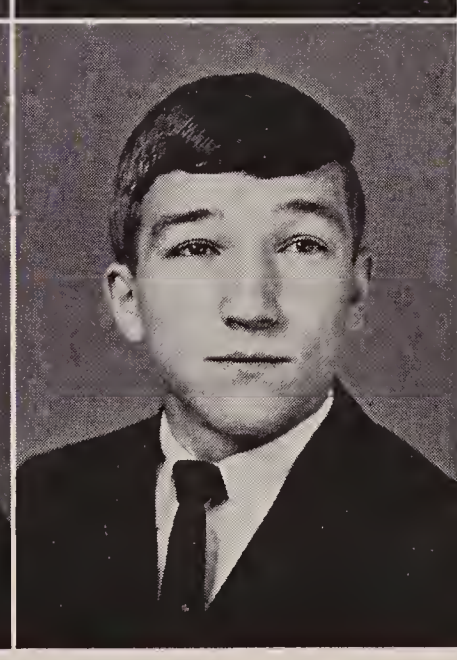

Jeffrey N. Dowden

Ronald David Driskill

Marshall Wayne Droog

Alexander M. Drumheller

Melvin Thomas Drumheller

James A. Duff, Jr.

Bonnie Sue Dull

James McKee Dunlap

June Marie Eagle

Craig Franklin Ellenfield

Danny Lee Elmore

Henry Byrd Enochs, Jr.

Mr. Diviney Challenges SCA To Act Now

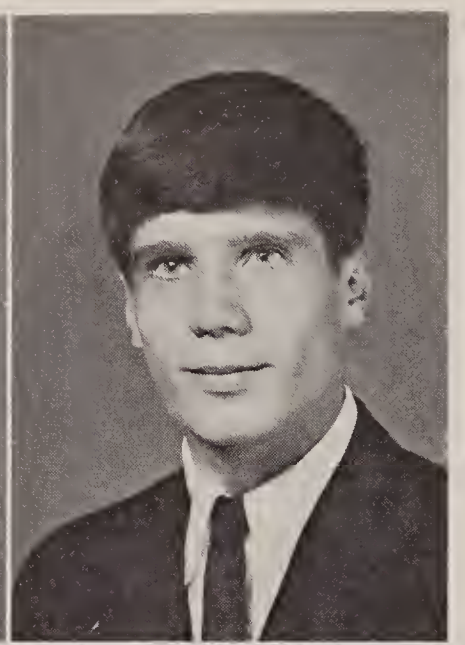

Rosy Marie Epperson

David Eugene Evans

Robert Edward Evans

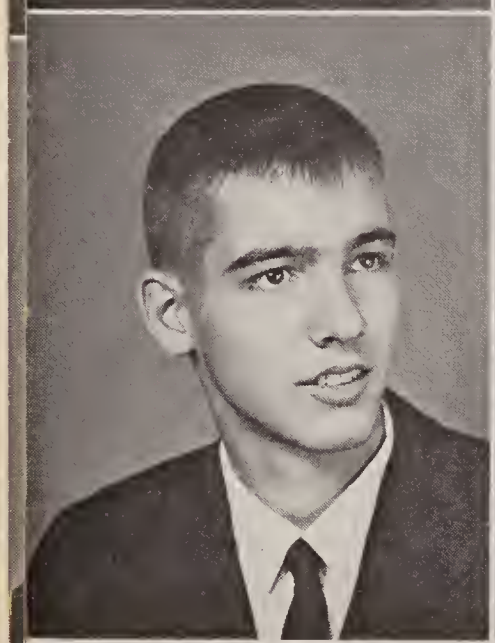

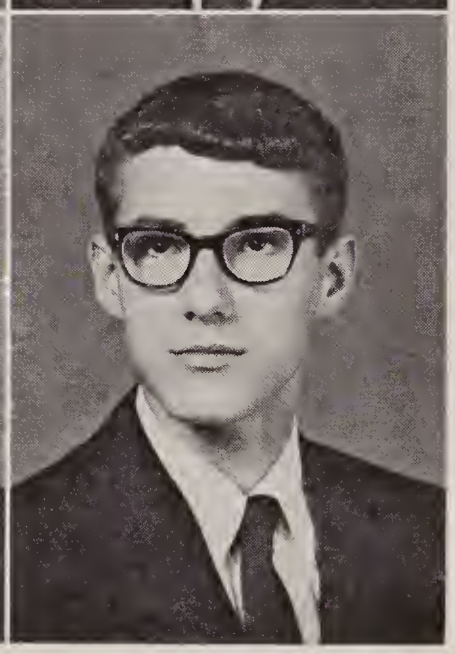

James Clarence Falwell

Sherry Ann Farmer

Charles Burton Faulconer, Jr.

Kind Of A Drag

Cary Murrel ate his lunch Arab style on Senior Day.

Phyllis Marie Fears

Larry Thomas Ferguson

John Charles Ficor

Kay Ellen Fielder

Gloria Jean Fitzgerald

George Jay Fleck

Gene E. Fontaine

Donnis Gale Ford

James L. Ford, Jr.

Terry Garland Ford

Donna Rae Fore

Larry Edward Francis

Sandra Kay Franklin

Ann Wyatt Freeman

John Edward Freese, IV

Donald Preston Fuqua

Jesse Carl Gaines

Candon Ann Gantt

Charles Allen Gardner, Jr.

Patricia Ann Garnsey

Brenda Dale Garrett

James Willard Garrett, Jr.

James Geason

Janet Adair Gibson

The Reverend Canon Bryan Green Captivates Glass Audiences

Linda C.
Gibson

Wayne Floyd
Gibson

Nathalie Preston
Gilfoyle

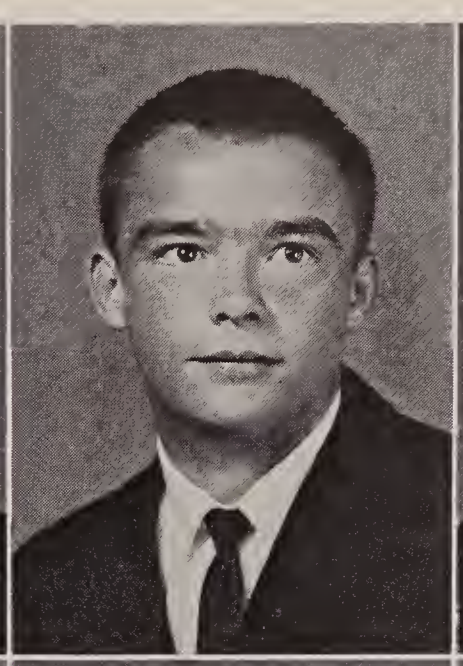

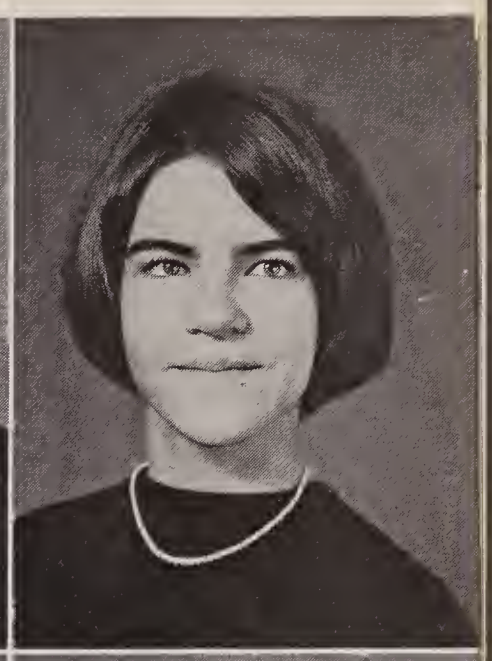

Carolyn Ruth
Gillette

Norvell E.
Godsie

Beckie L.
Grant

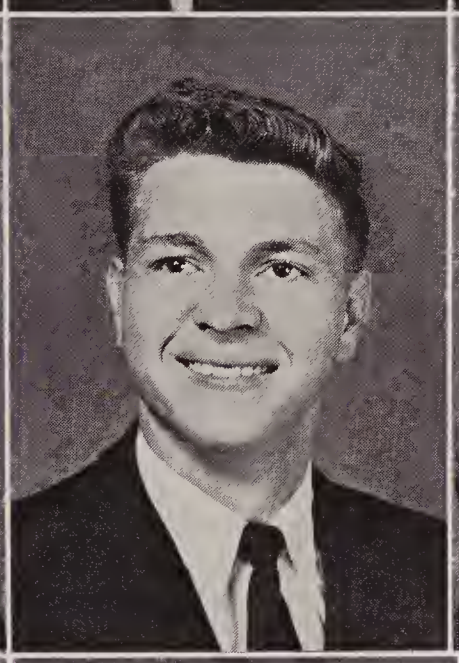

Terrell Lee
Gravely

Cathy Hanks
Gray

Judith Ann
Green

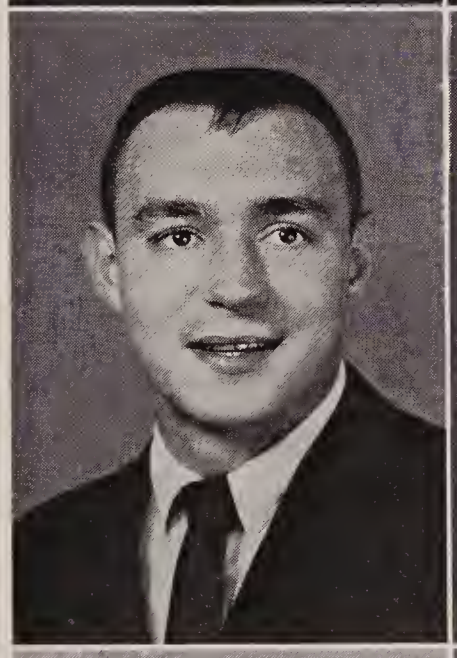

S. Wiley
Green, Jr.

Calvin Ellis
Greene, Jr.

Martha Anne
Griggs

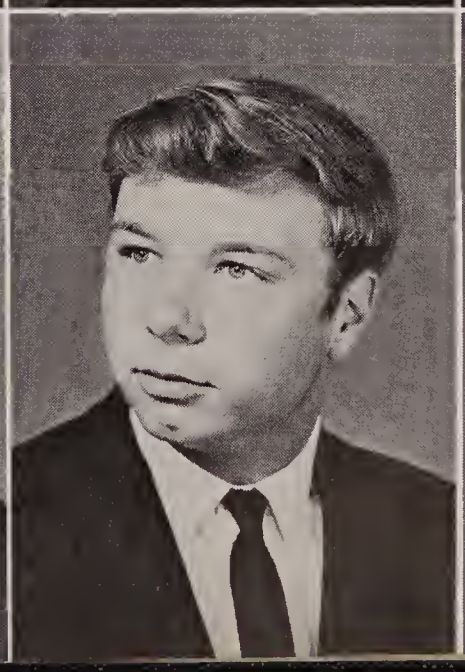

Robert Talmage Gunn

Brenda Fay Guthrie

Susan Jean Guthrie

Judy Arlene Hackett

Larry Haley

Nancy M. Hamilton

Mariea Belinda Hamlett

Michael Lynn Hammock

Cordelia Grigg Hancock

Cynthia Faye Hargis

J. Bradley Harlow

Phyllis Anne Harper

If I Ruled The World

Full of cheer, Sara Lee prepares for the downtown parade.

"Hail, almighty seniors of 1967," quoth underclassmen evermore.

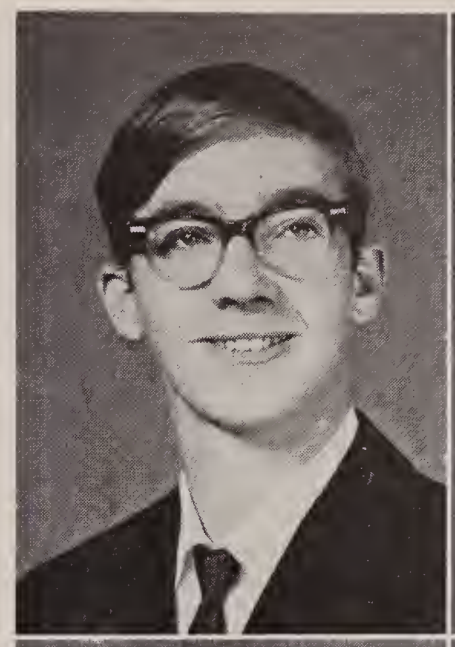

Michael Wayne Hartless

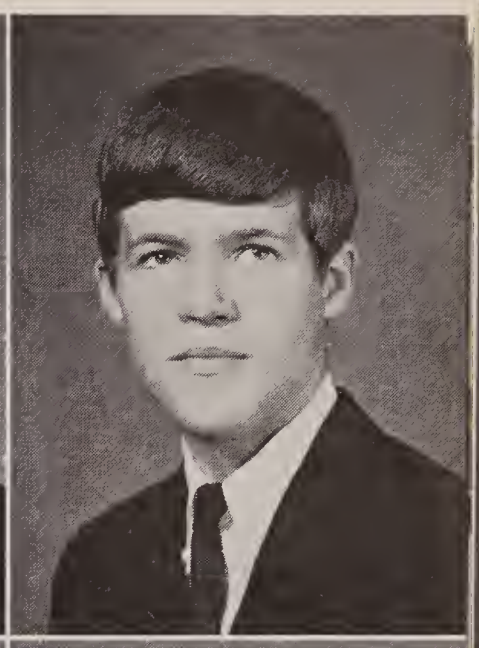

Bruce C. Harvey

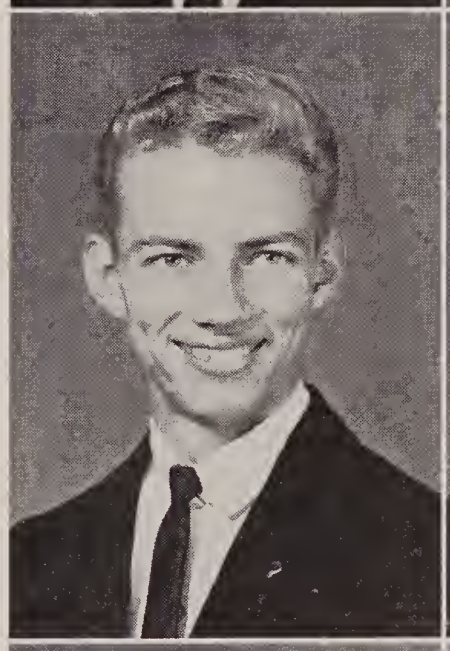

Richard O. Hawkins, Jr.

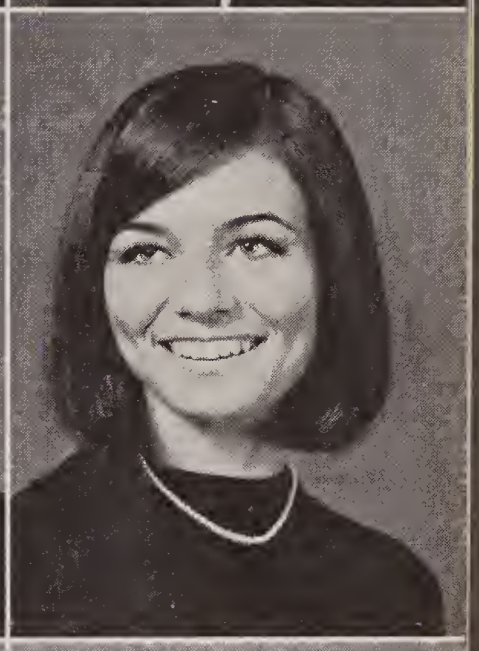

Brenda Ellen Hedrick

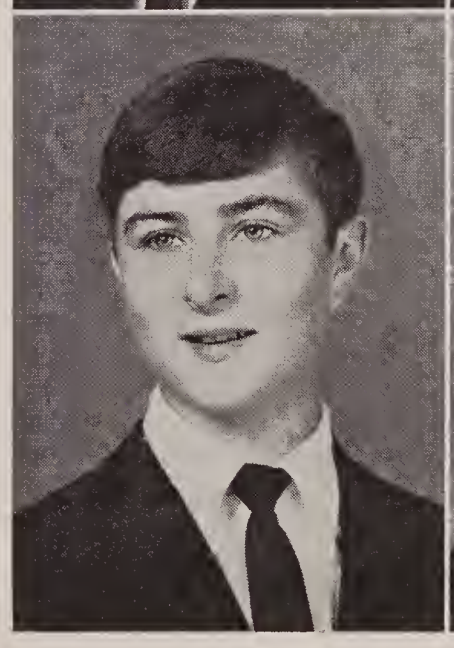

Clarence LeRoy Helferstay, Jr.

Anne Christopher Helms

Tennie LaVerne
Helsel

Linda L.
Hill

Richard Stephen
Hill

Wendy Sue
Hiller

David Allen
Hobbs

Vicki James
Hogan

Charles J.
Holbrook, III

Stephen Gregory
Holloran

Steve
Hooten

Ben
Horsley

Sandra Lee
Horsley

Fay L.
Houston

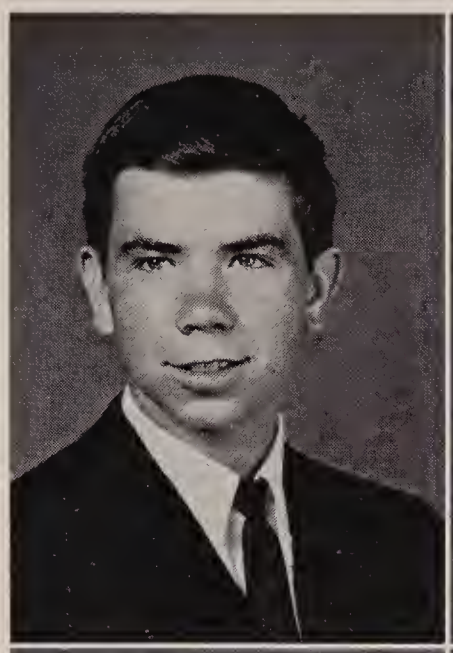
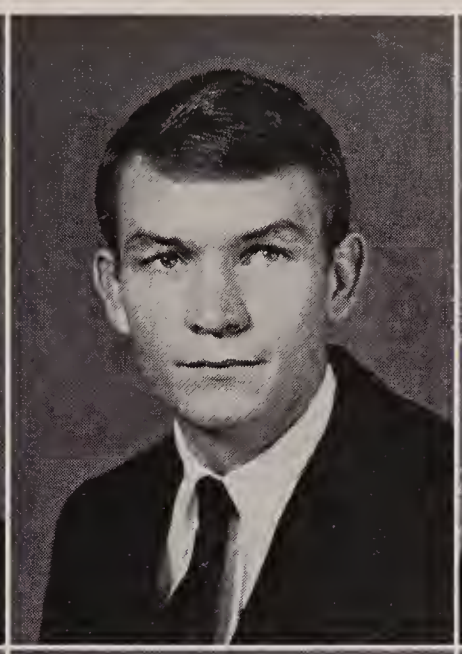

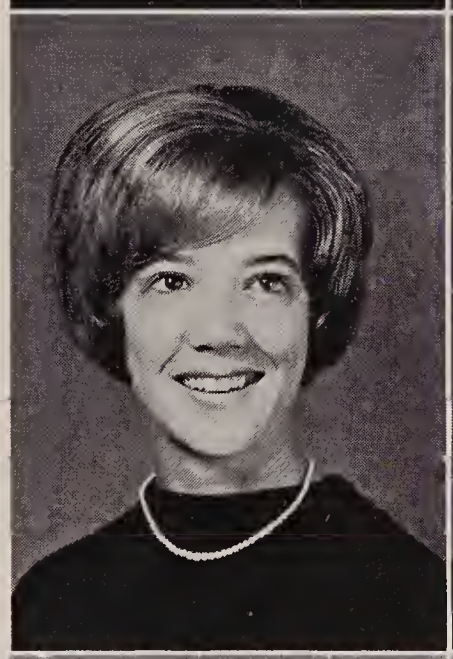

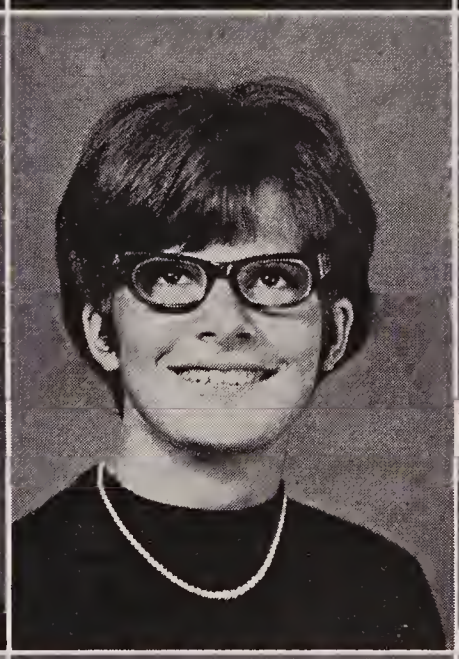
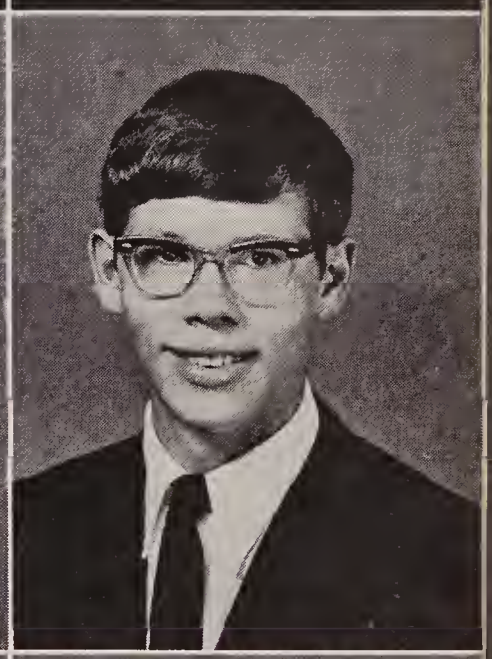
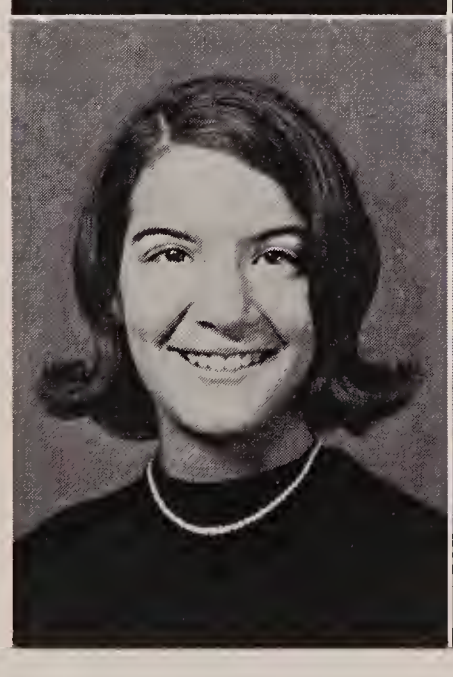
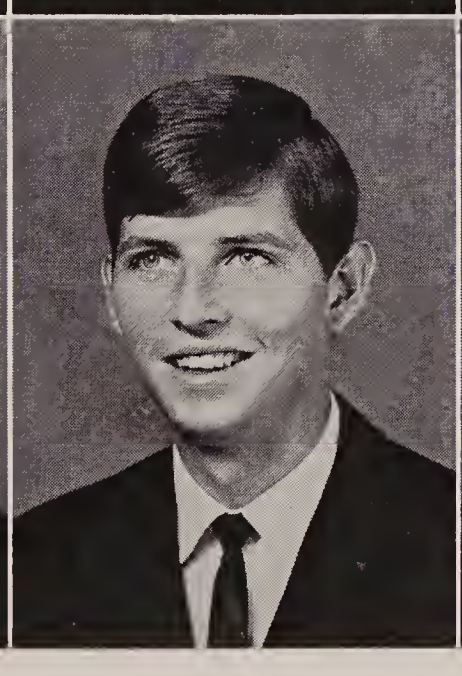

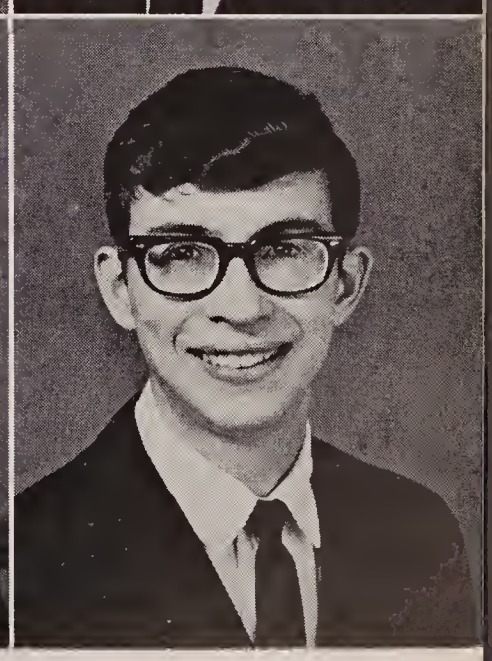

Allan Brown Howerton

David Wayne Hudson

Susan Ellen Huff

Kathleen Mary Huntington

Helen Darlene Hurst

Velinda Anne Hurt

Beverly Jane Hutter

Charles Whitaker Hutter

Elizabeth Malcolm Hutter

Gerald Watts Irby

Deborah Ann Jackson

Randall Vaughan Jackson

Christmas Tableau Deepens Christmas Spirit

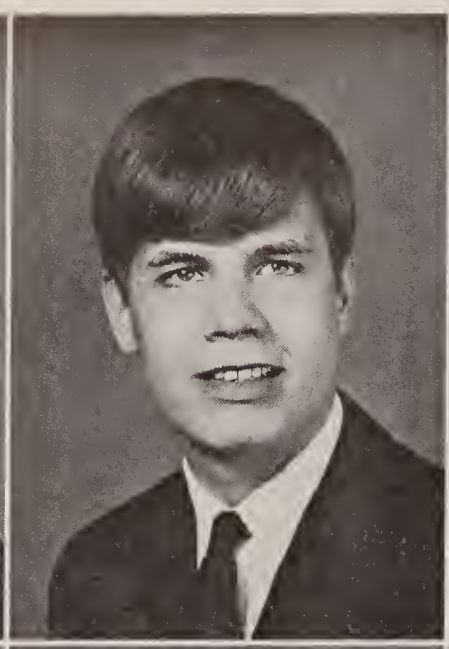

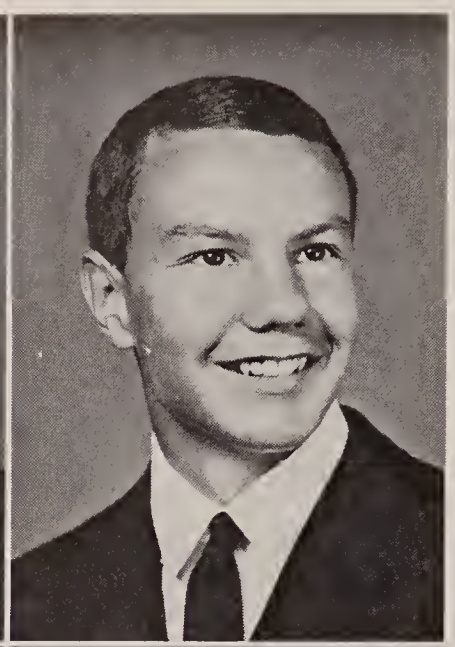

Peter Anthony
Jacynyk

John William
James, III

James
Johnson

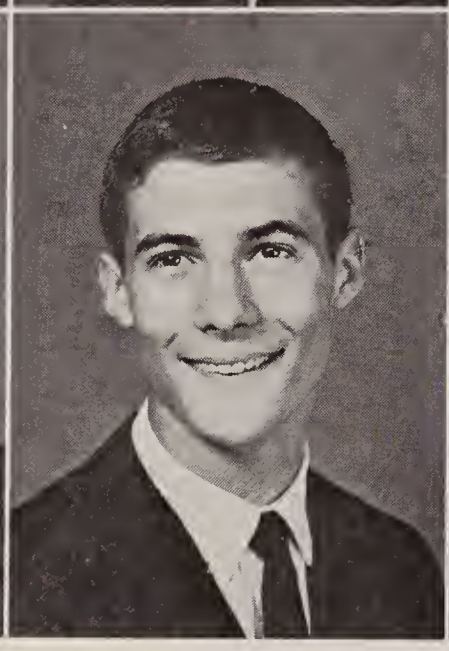

David Floyd
Johnston

David C.
Judd

William Brady
Justis

If You Do Not Think About The Future You Cannot Have One.

Galsworthy

Miss McIvor advises Betty Rohr on the latest college requirements.

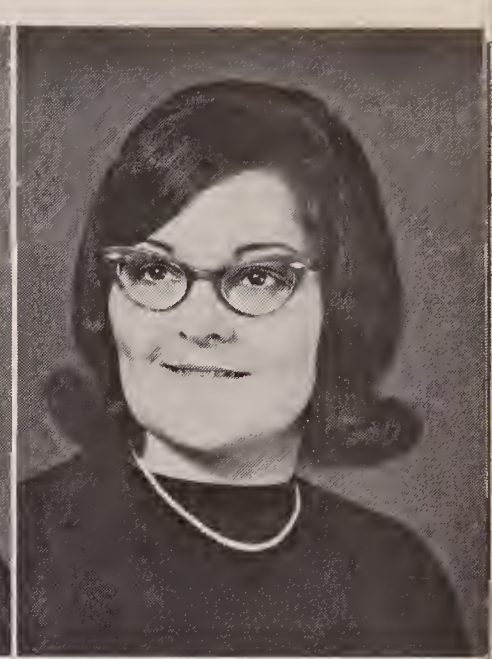
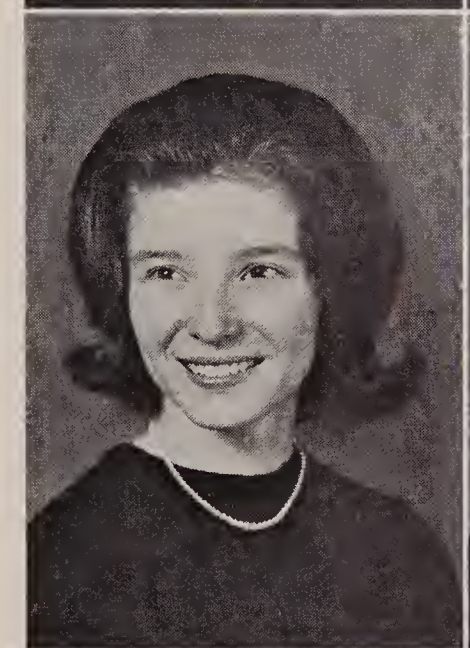

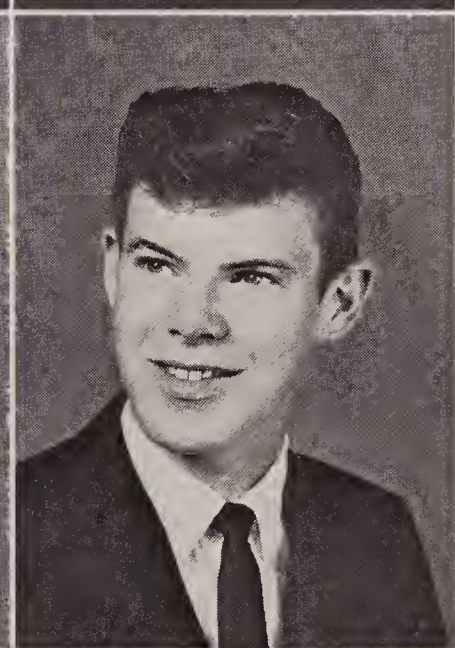

Norma Gayle Keats

Ann Garland Keeling

Virginia Caroline Kelly

Sandra Lee Kershaw

Shelby Darlene Kessler

Carol Anne Kilmon

Stephen Craig Kious

Linda Sue Kirby

Karen Louise Kirchner

John C. Knowles

Brenda M. Lacy

Marcia Millicent Landis

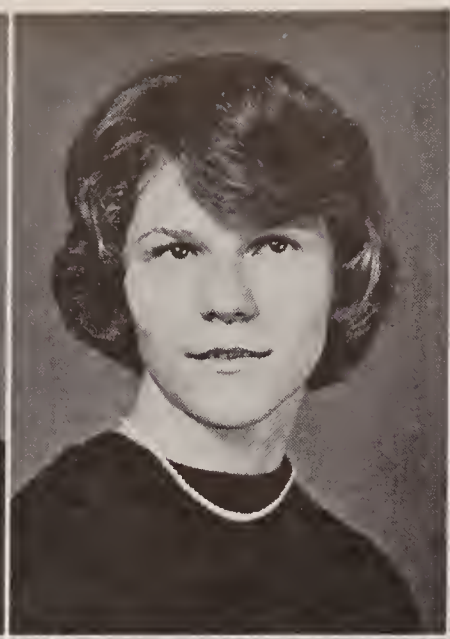

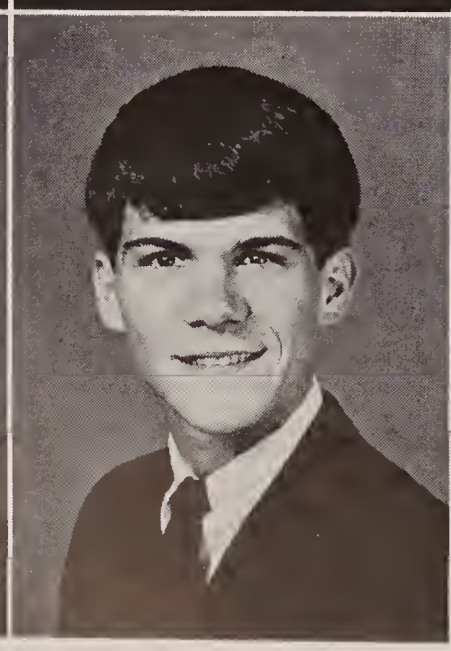
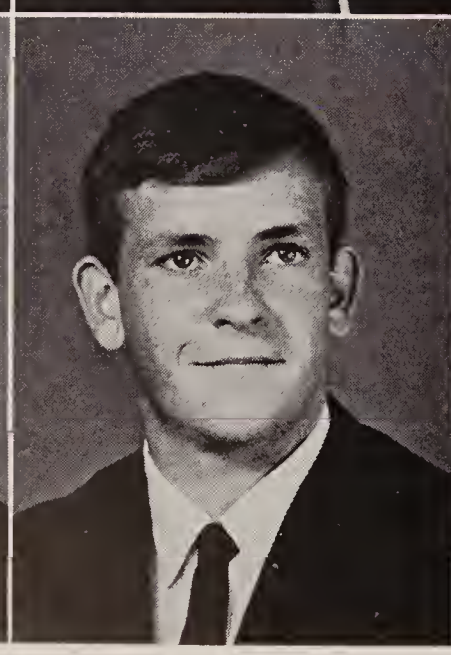
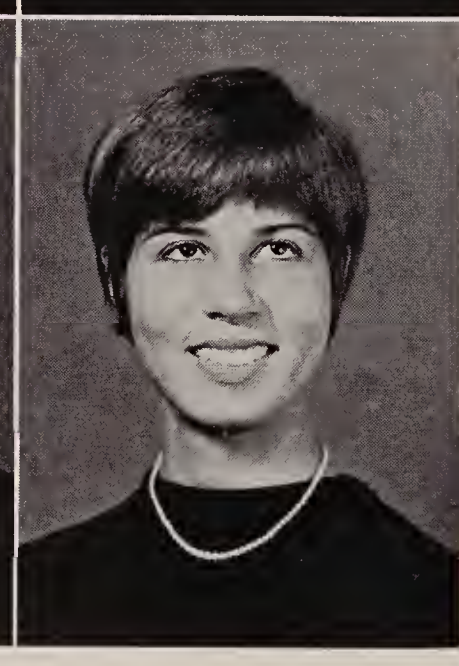

Preston E. Lawhorne

Doris Anne Lawrence

Karen Jean Lee

Sara Perkins Lee

Diana Gene Leech

Nancy Elizabeth Light

Kenneth Wayne Lindsey

Demaris Drake Lipford

Sandra Kaye Litchford

James Douglas Logwood

Kenneth Emory Maddox

Mildred Anderson Maddox

Shamrock Green Highlights Senior Banquet

Dorthy Ann Magee

Brenda Louise Mahone

Luke Joseph Malloy

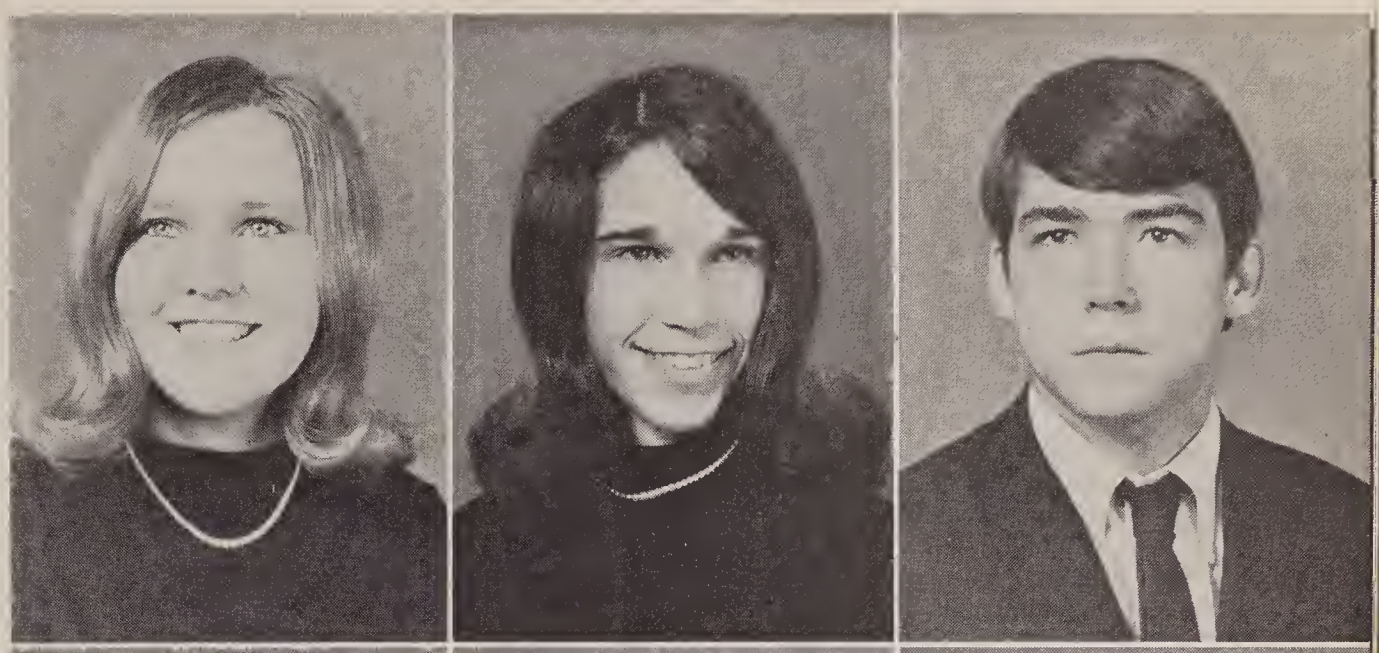

David Neil Marks

Virginia Carol Marsh

Rebecca Jean Marshall

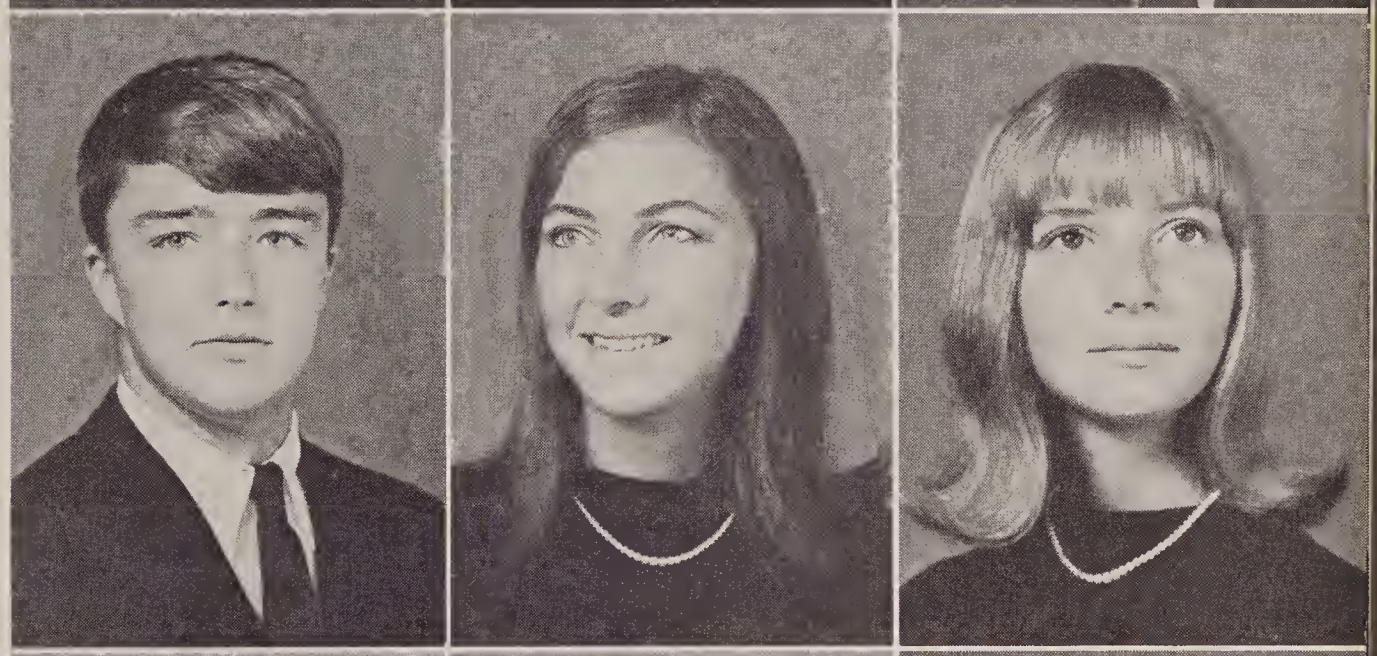

Robert Thomas Marshall, Jr.

Brenda Gayle Marston

David Lee Marston

Elizabeth Gayle Martin

Richard Dudley Martin

Brenda Dawn May

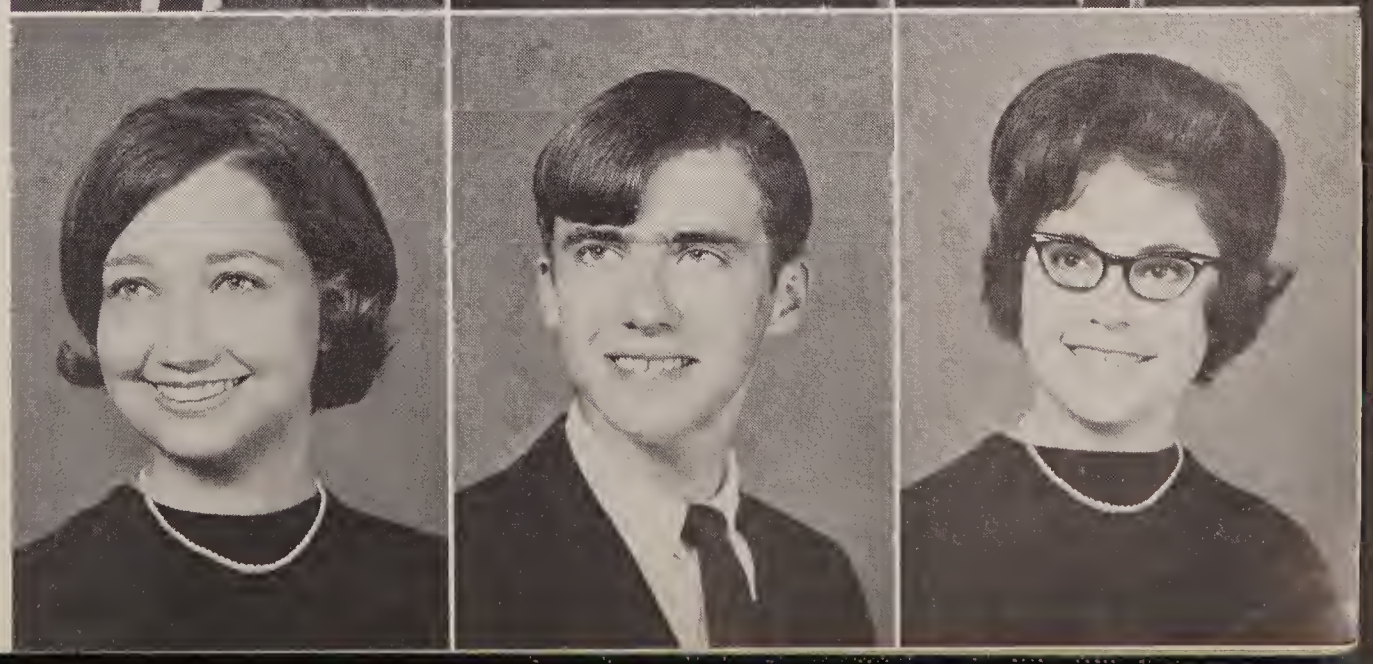

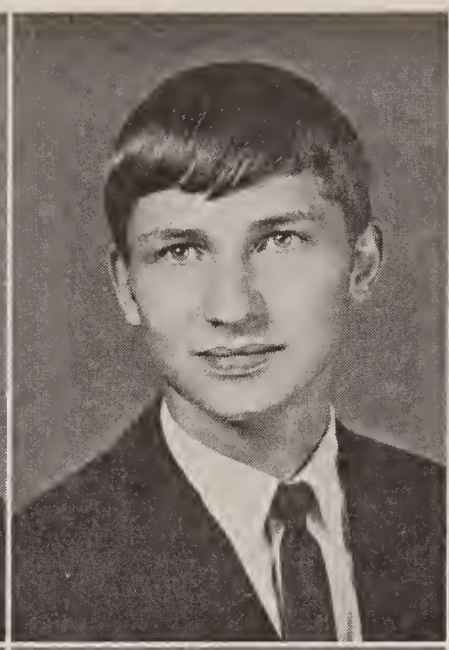

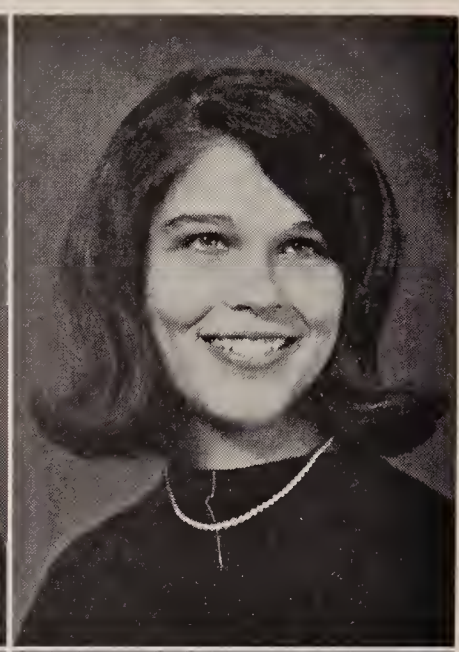

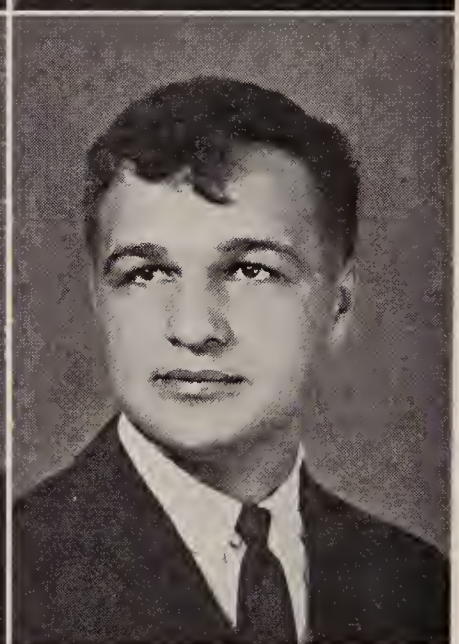

Bertha Lelia Mays

Lydia White McCarthy

James Paris McHenry

John David McCanless

Suzan Barger McClelland

Kathryn Renee McKenna

Patricia J. McCannless

Donna Marie McCormick

Martha Meade

Linda Carol McCarthy

Eugene E. McDaniels

Judy Rebecca Melton

If There Were Dreams To Sell . . .
What Would You Buy?

Dewey Wright rests during a football game.

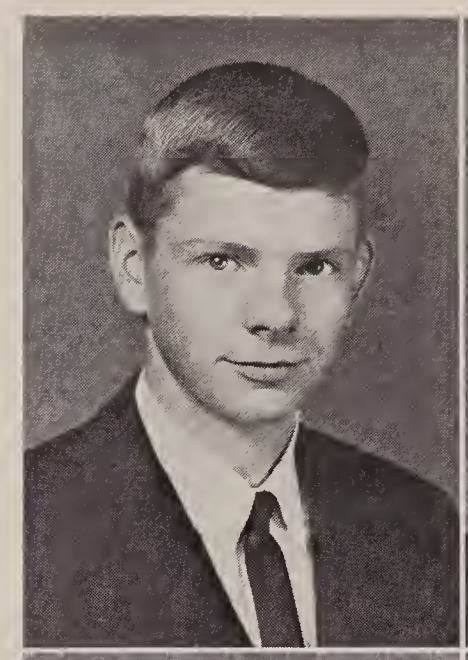

Rhody W. Meredith

Diane Lynn Miles

Jacquelyn Ann Miles

Brenda Sue Miller

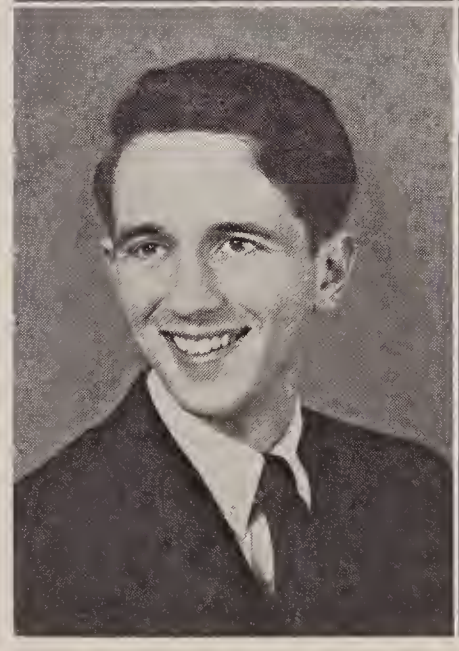

Robert D. Minnix

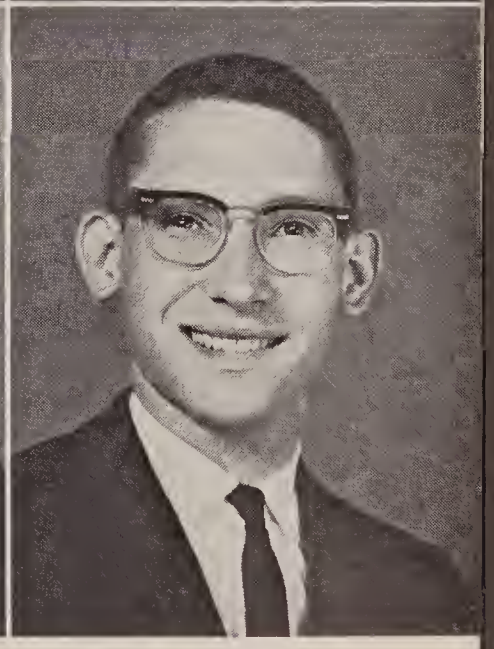

John Wayne Mitchell

Charles Lee
Moody

Dwayne Allan
Moody

Barbara Eddy
Moore

Gene Harrison
Moore

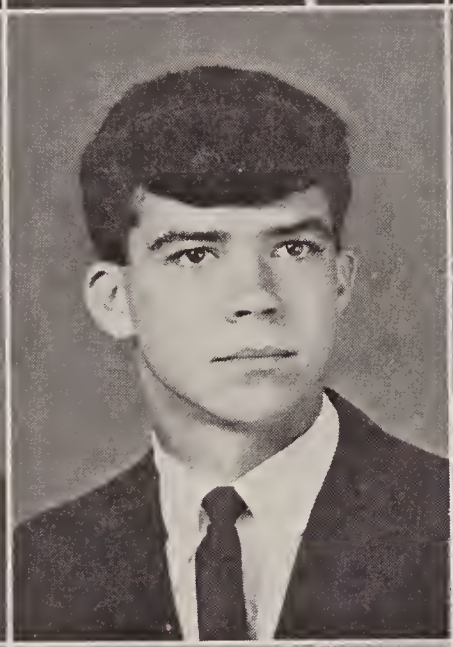

Kenneth H.
Moore, Jr.

Peggy Ann
Moore

Stanley Dwayne
Moore

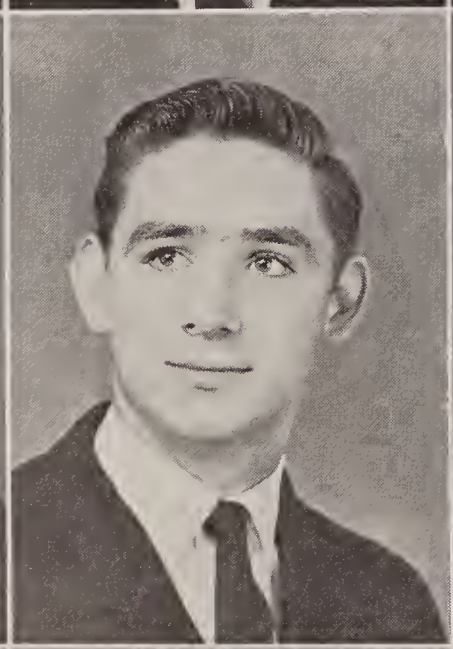

Wayne Allen
Moore

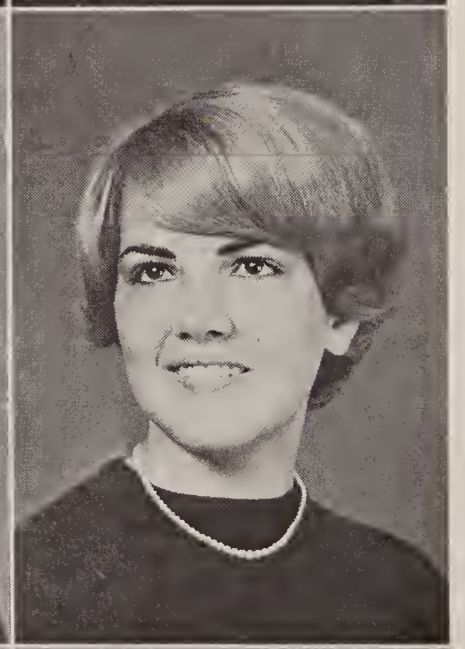

Donna Gale
Morcom

Linda Rae
Morgan

John Sargent
Morris, III

Joyce Gayle
Morris

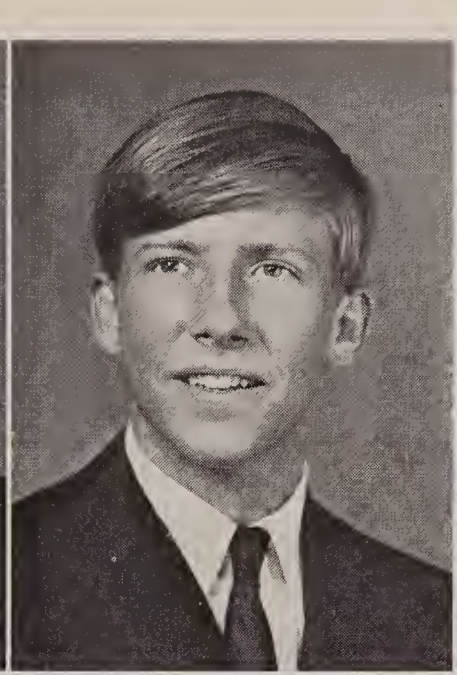

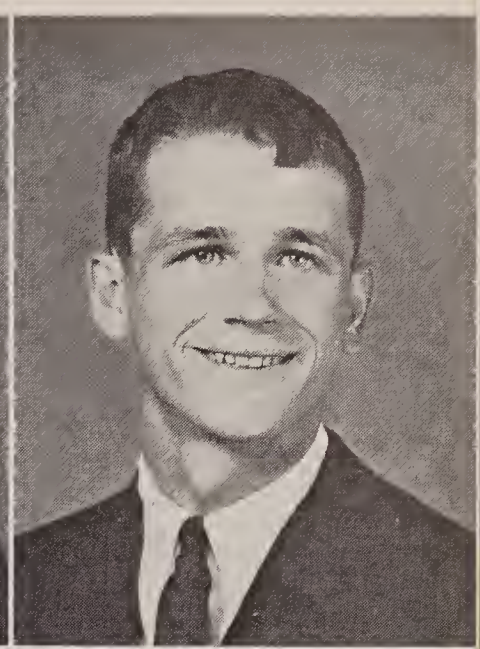
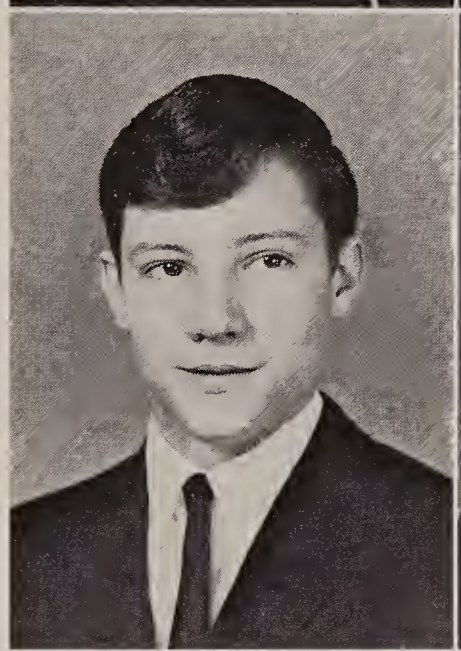

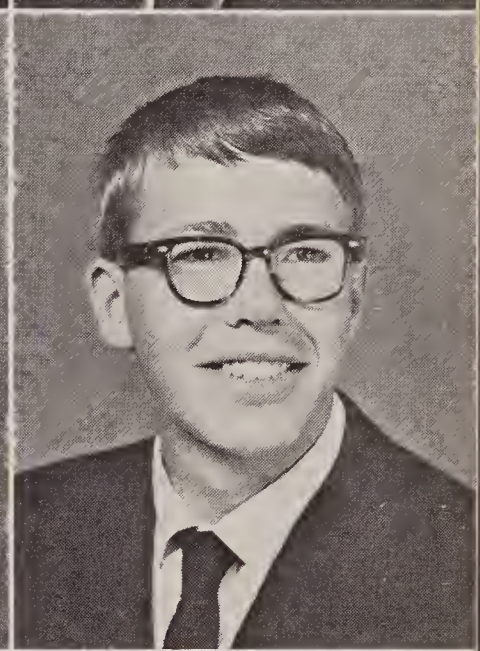
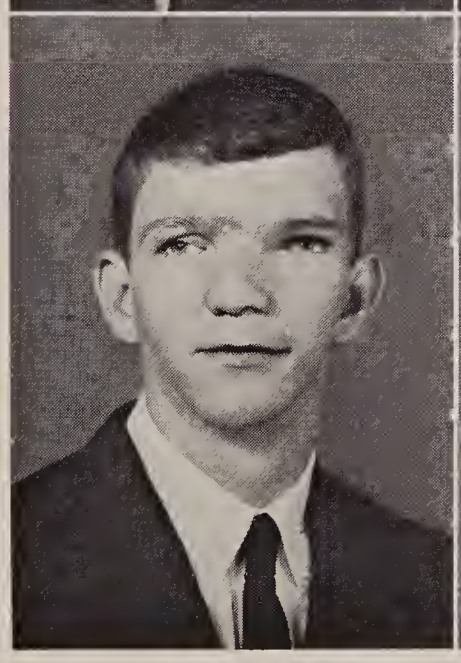

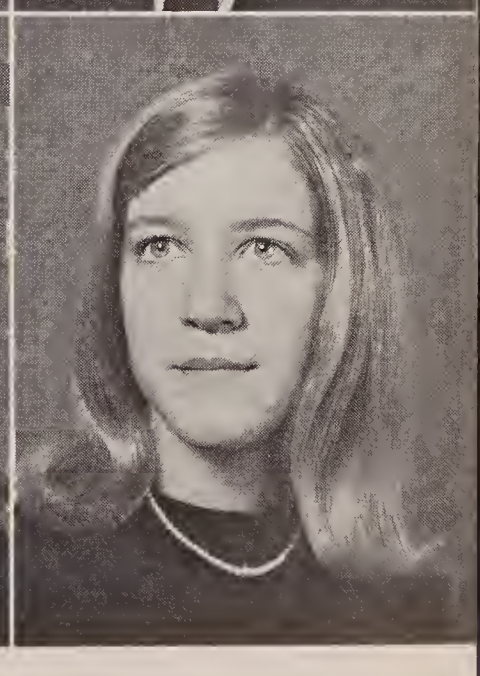

Raymond Michael Morris

Richard Kent Morris

Laura Ann Morrison

George Willis Moseley

Lawrence Reginald Nance, Jr.

Roberta Anne Nemeyer

Susan Marie Nicely

John David Noechel

Larry Edward Noel

Jane Pattee North

Susan Pierce Norwood

Kathy O'Keeffe

Students' Enthusiasm Enlivens Pep Rallies

Brenda Jean
Olson

Barbara Ann
Osborne

Donald E.
Osborne

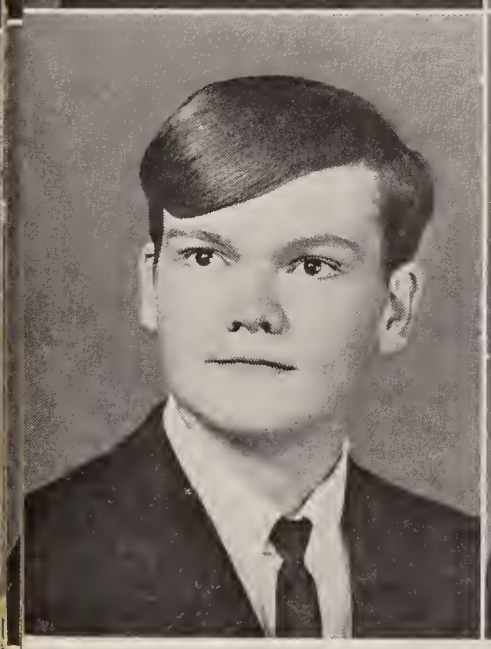

Dexter Eugene
Overstreet

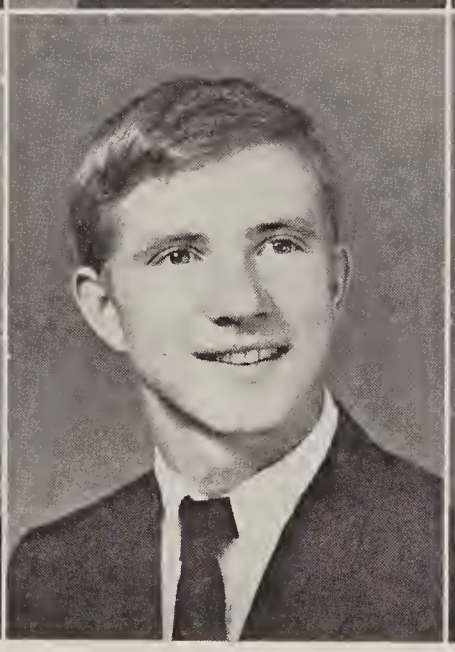

Steven R.
Owen

Linda Kay
Owens

If I Ever Have Time For Things That Matter . . .

V. S. Owens

Mrs. White advises Deborah Wrenn on business opportunities.

Bonnie Dale Page

Connie Gayle Page

Sheila Doreen Page

Louanne Pahel

Sandra Carol Paris

Alice Fay Parker

Dale D. Parker

Douglas Keith Parker

Raleigh Lewis Parker

Calvin Lee Parrish, Jr.

James Hill Patterson

Ronald Constant Paxton, Jr.

Mary Mona Peak

Linda Ann Peebles

Ronald Preston Peters

Bonnie Sue Phillips

Peggy Ann Phillips

William Lawson Platt

Leroy Poe

Patsy Willie Pollard

William H. Porter

Linda Victoria Pound

Thomas Michael Power

Thomas Augustus Prince

Students Follow Roundball Toppers on to State

David L.
Pugh

Philip Samuel
Ramey

Barry A.
Ramsey

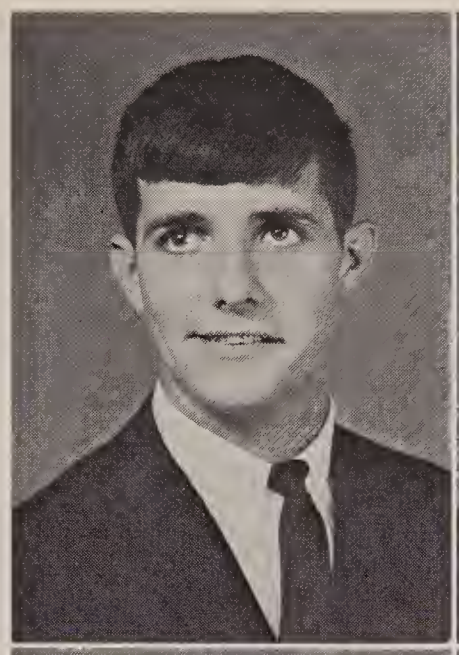

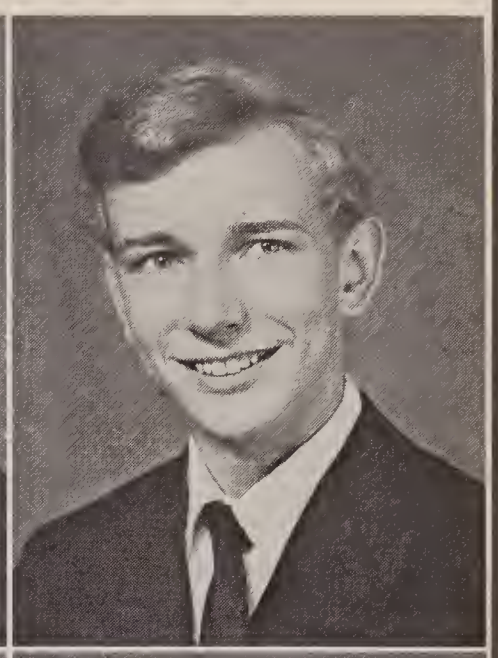

John Blair
Ramsey

Robert Franklin
Ray

Michael Wayne
Reams

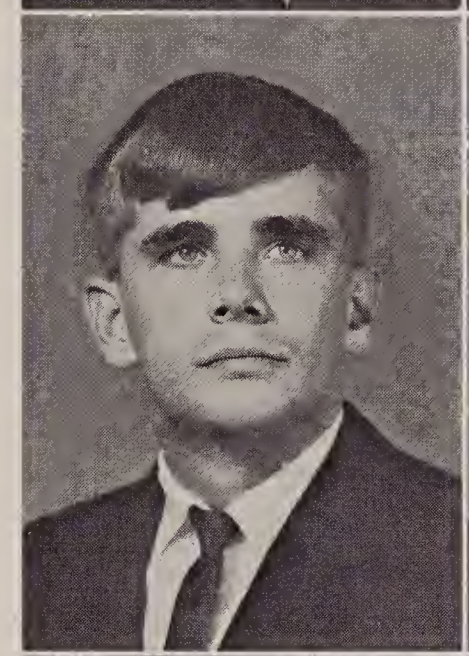

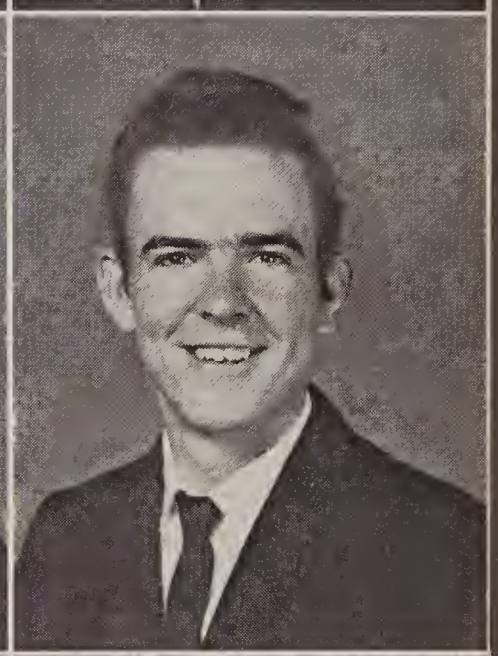

Donald W.
Reynolds

Linda Gail
Richardson

Allen
Rickmon

Sam Anderson
Ripley

Alice Griffin
Risher

Philippa Ellen
Robert

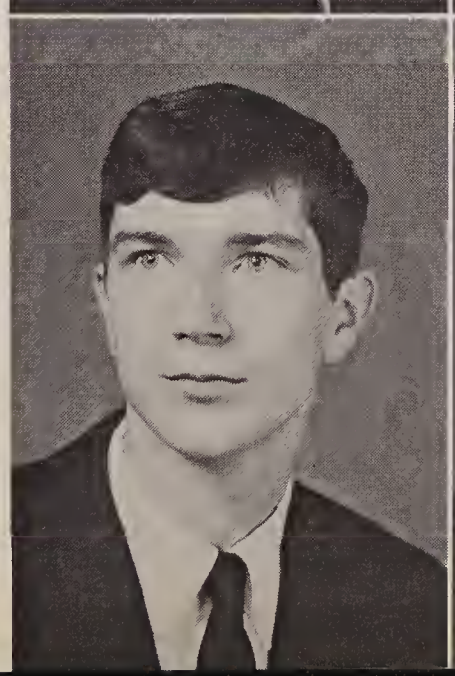

Jeanie Roberts

Jimmy Robertson

Danny Ray Rogers

Elizabeth Boggs Rohr

Stephen Douglas Rosenthal

Malcolm Trenton Runyon, III

Christine I. Ryon

Ann Dexter Sackett

Charles Newell Sanders, Jr.

Robert Steven Sandifer

Deloris Kay Saunders

Theodore Henry Saunders

"If All The World and Love Were Young . . ."

Ralegh

The royal couple, John Swann and Kathy McKenna, have fun in the snow.

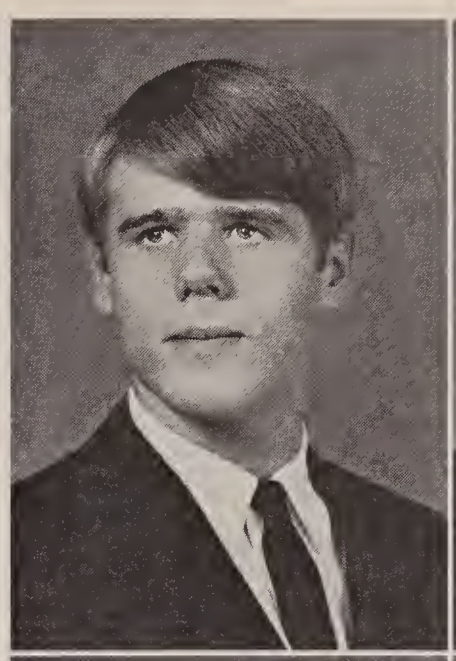

Thomas Scott Saunders

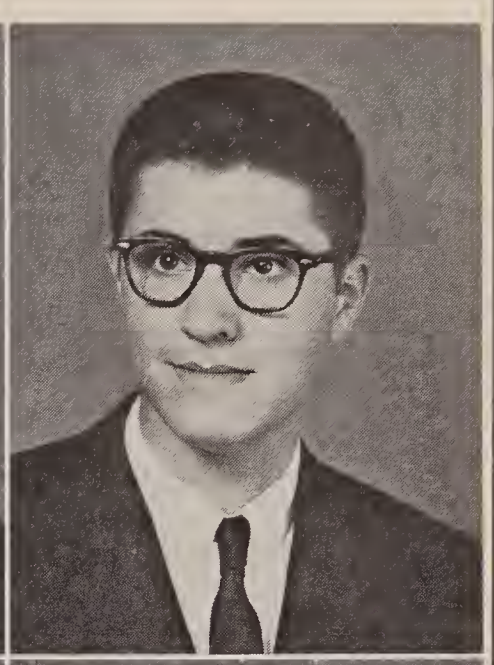

Thomas Wayne Saunders

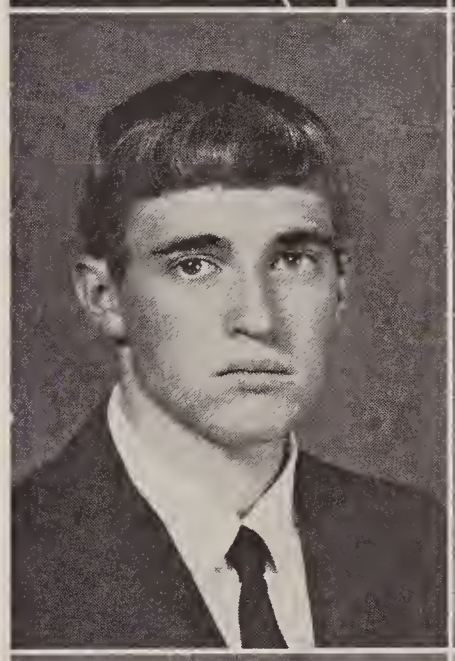

Brian Allen Schluderberg

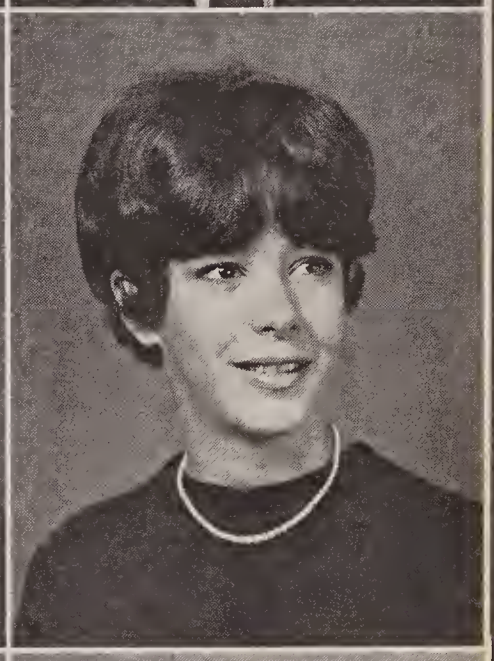

Amelia Hollis Scott

Charles Marvin Scott, Jr.

David Jerry Scott

Giles Franklin
Scott, Jr.

Janet Elizabeth
Scott

Lester Erle
Scott

Susan
Scott

Virginia Rosalie
Settle

Donna Byron
Shelton

Freddie Lee
Shelton

Ellen Marie
Smith

Hermian Lewis
Smith, Jr.

Mary Rebecca
Smith

Robert L.
Smith

Steven Dorsett
Smith

William Benjamin Snead, Jr.

Robert Terrell Snell

Christopher Snyder, III

Patricia Ann Somers

Patricia Sue Sorrell

John Garland Sparks

Virginia Ross Spence

Darlene Chris Staples

Brenda Joyce Steger

Garry Wayne Stern

Gene Thomas Sterne

Glen Edward Sterne

The Virginia Museum Theater Presents "The Subject Was Roses"

Edward L.
Steuart, Jr.

Cynthia Ann
Stevens

Deborah Elizabeth
Stevens

Sheila M.
Stevens

Martha Jane
Stinnett

Emily Wynn
Sublett

Youth Everywhere Agrees on Some Things

Philippa Robert, AFS student from Australia, compares her two homes.

Robert J. Sublett

Leigh Gregory Suhling

Judy Gray Sullivan

Susan Ault Sutor

Ruby N. Swain

John Lloyd Swann, Jr.

Grace Granville Sydnor

Walker Pettyjohn Sydnor

Debbie Tackett

Beverley Vivian Tanner

Barry L. Taylor

James Preston Tedder

H. R. Terrell

Suzanne Thaxton

Elizabeth Laurence Thayer

J. Robert Thomas

Michael Ray Thompson

Joan C. Thornhill

David Tillman Tibbs

Rucker A. Tibbs, Jr.

Phil Tinsley

Steve Hunter Tolley

Linda Lou Tomlinson

Donna Jean Trent

Announcements, Caps, Gowns -- the Mad Rush Begins

Larry Wood
Trent

Archiebald Duke
Trevillian, III

Claudia Ann
Tuck

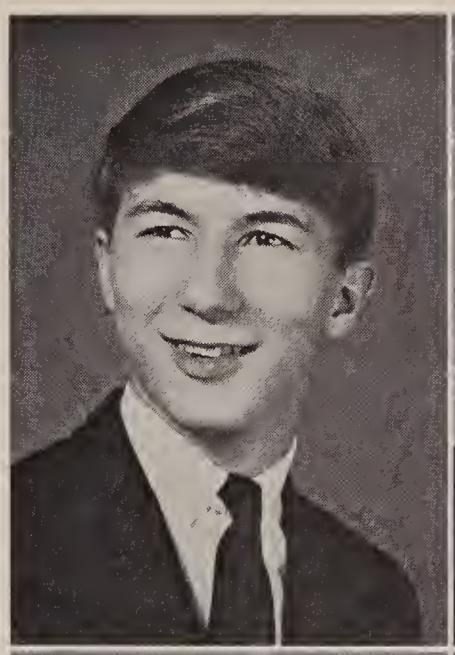

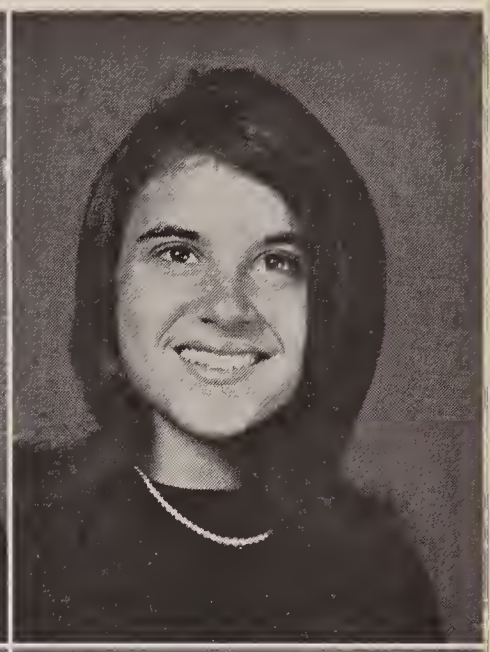

Charles Ryland
Tuck, Jr.

Kathleen Gail
Tucker

Peggy Lee
Tucker

Edward Watson
Turner

Katherine Blair
Turner

Linda Jeanne
Turner

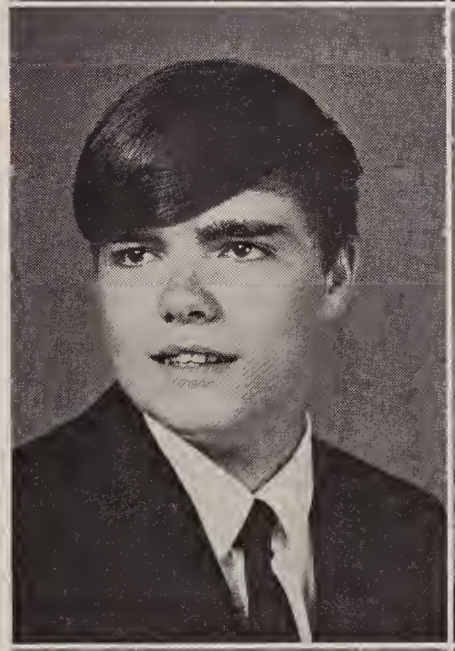

John W.
Tuttle

James B.
Tweedy

Harry Edgar
Tweedy

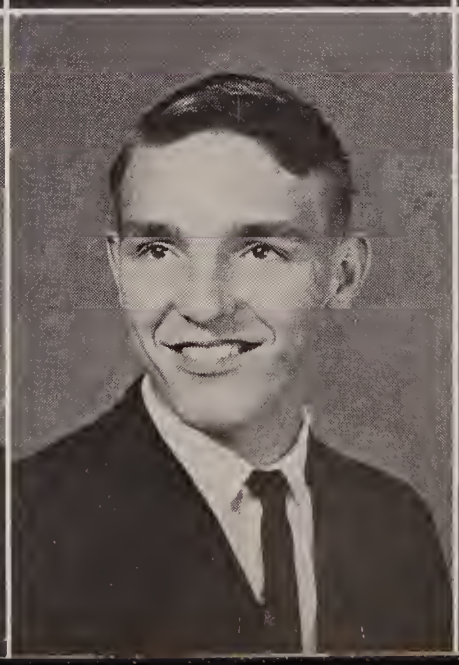

Deborah Lynn Twery

Carole Martin Upshur

Frank Rogers Vaden

Norma Jean Vaughan

David M. Viar

Mary Ann Vinson

Judith Maire Wade

Randy D. Wade

Randall Thurman Wallace

Christopher Townsend Ward

Richard F. Ward

Emily Anderson Ware

Teachers Keep on Giving and Giving . . .

Miss Hight enjoys a rocking chair that her homeroom gave her for Christmas.

Rodney Olynn Ware

Isabel Rutherfoord Watkins

Laura Louise Watkins

Brenda Sullivan Watts

John Franklin Weary, Jr.

Frank David Weigand

Martin Peter Weigand

Michael Conrad Weiss

Elizabeth Anne Welch

Wanda Sue Wells

Kenneth Ray West

Nelson Whitehead

Richard Frank Whitehouse, Jr.

David Porter Wickline, III

Judith Elaine Williams

Mary Margaret Williamson

Betty Wilson

Jerry Carl Wilson

Mary F. Wingfield

June Elizabeth Witt

Emily Walker Wood

Mike D. Wood

Ricky L. Wood

Sharon Diane Wood

William Matthew Wood, Jr.

Julian H. Worley

Deborah J. Wrenn

Dewey Austin Wright

William Wright

Rebecca Leigh Young

"If I Can Stop One Heart from Breaking,
If I Can Ease One Life the Aching,
I Shall Not Live in Vain."

If you can wait and not be tired of waiting . . .

Throughout high school one goal all underclassmen want to achieve is the rank of a Senior. The enthusiasm which the underclassmen lend to school life makes the waiting seem shorter.

underclasses

IF YOU CAN WAIT AND NOT BE TIRED BY WAITING . . .

1968

Coach Sheets and Mrs. Wilson give the class of "68" a helping hand.

The class rings were received at the dance giving each Junior a symbol of his standing as a student at E. C. Glass High School. The Junior class float "In Our Time" with displays of the Ring Dance, College Boards, AFS, and Boys' & Girls' State really shows us the achievement a student makes in his Junior year.

If one should look at this class after a handful of times a bright future is seen for them.

Darlene Ware, Kathy Gray and Linda Moore cheer the Juniors on to victory.

It's hard work and free time later for the Junior class officers — Vicki Marsh, Debbie Jordan, Sharon Worley, Ruth Moore, Tommy Trice.

Juniors

"If I could gather up the threads of time" the pattern of accomplishment of the Class of "68" could be woven. A few pats-on-the-backs should be given to the hard-working Junior class officers, President Vicki Marsh, Vice President Debbie Jordan, Secretary Sharon Worley, and Treasurers Ruth Moore and Tommy Trice. The excitement of having the Checkmates at the Junior-Senior Ring Dance was expressed by the Juniors and every student in the school.

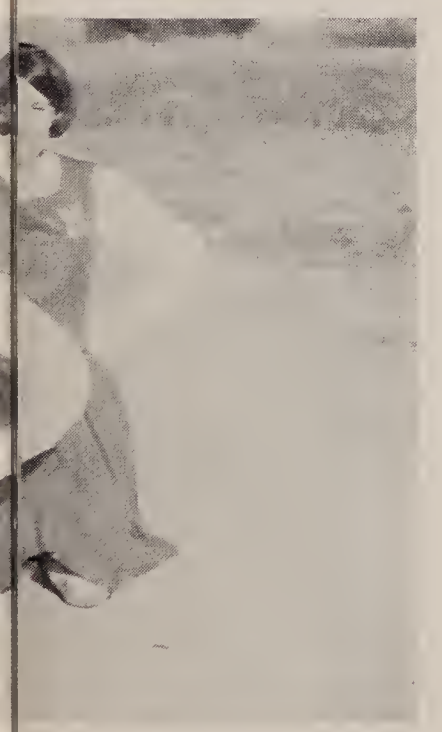

The meaning of this ring will be more important at the Ring Dance.

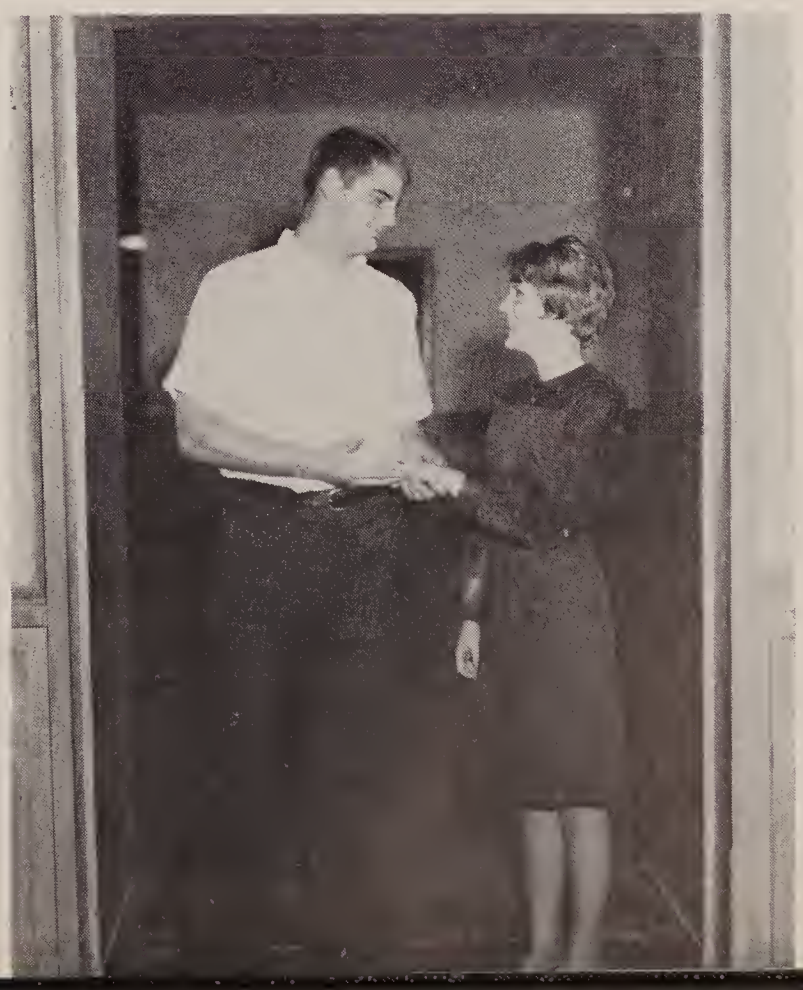

Juniors

Homeroom 123

Front Row: Miss H. Brown, S. Worley, M. Killingsworth, D. Johnson, B. Lawhorne. *Second Row*: P. Godsey, B. Whitten, C. Bennett, J. Shotten, D. Skelton, C. Adams, S. Defibaugh, S. Fullen, T. Malcolm. *Third Row*: A. Thomas, D. Driskill, M. Davis, C. Fanning, S. Tunkel, L. Coleman, G. Boris, H. Pitzer. *Back Row*: B. Seltt, D. Hawkins, C. Brooks, D. Harris, J. Johnson, G. Ferrell, B. Finch, N. Low.

Homeroom 142

Front Row: Miss E. Brown, J. Huntington, C. Jones, B. Hunter, S. Wilkes. *Second Row*: C. Bruce, A. Carwile, M. Miles, S. Tyner, E. Freeman, C. Houliares, N. Armistead, B. Wilson. *Third Row*: P. Garner, S. Sears, P. Weary, J. Gilley, M. Twery, S. Lawrence, T. Ficor, B. Jones. *Fourth Row*: K. Howard, R. Clark, R. Davids, D. Rice, C. Harris, D. Blankenship, B. Gentry, H. Somerville, M. Chenault.

Homeroom 143

Front Row: Mrs. Pryor, R. Myers, P. Mann, R. Brooks, M. Hayes. *Second Row*: M. Belkin, L. Steppe, P. Clark, C. Coleman, C. Cox, B. Rose, N. Thornhill. *Third Row*: R. Doss, J. Wheeler, W. Toler, R. Howell, M. Doss, K. Cole. *Fourth Row*: B. Scwartz, R. Root, A. Mason, L. Boothe, D. Morton, M. Jamerson.

Vicki Marsh rules as president of the Junior class.

Class of 1968

Juniors volunteer for guiding the parents on PTA night.

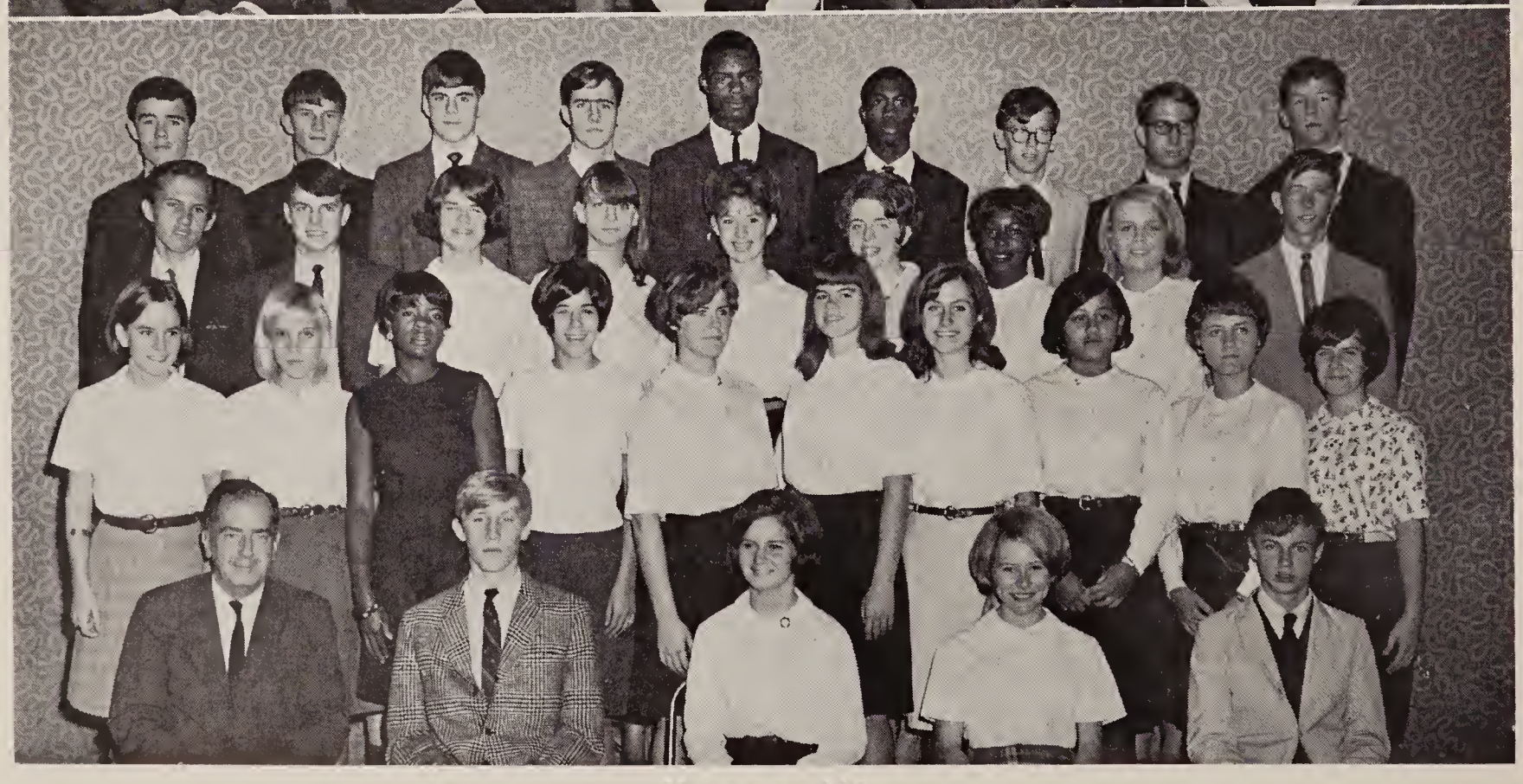

Homeroom 146

Front Row: Mr. Hales, L. Berryman, B. Clement, T. East, P. Aderton. *Second Row*: C. Sligh, T. Harris, B. Watts, A. Mays, D. Overstreet, S. Campbell, G. Laughon. *Third Row*: G. Gillispie, R. Coffey, R. Moore, P. Bryant, S. Hardy, W. Scruggs, W. Deacon. *Fourth Row*: J. Spencer, R. Eubank, T. Doss, E. Carwile, L. Baker, J. Booth.

Homeroom 200

Front Row: Mr. Teass, J. Burruss, B. Wyatt, W. Sanderson, G. Rosenberger. *Second Row*: B. North, M. Catherwood, M. Pannell, P. Levin, P. Bass, P. Milam, J. Worley, M. Bradley, R. Robinson, D. Dunn. *Third Row*: J. Dodson, G. Faulconer, L. Spencer, L. Strickland, K. Penny, S. Freerks, M. Jackson, J. Owens, M. Hicks. *Fourth Row*: D. Minner, G. Reid, S. Costas, R. Brooks, J. Adkins, C. Saunders, M. Nash, C. Moore, G. Knowles.

Class of 1968

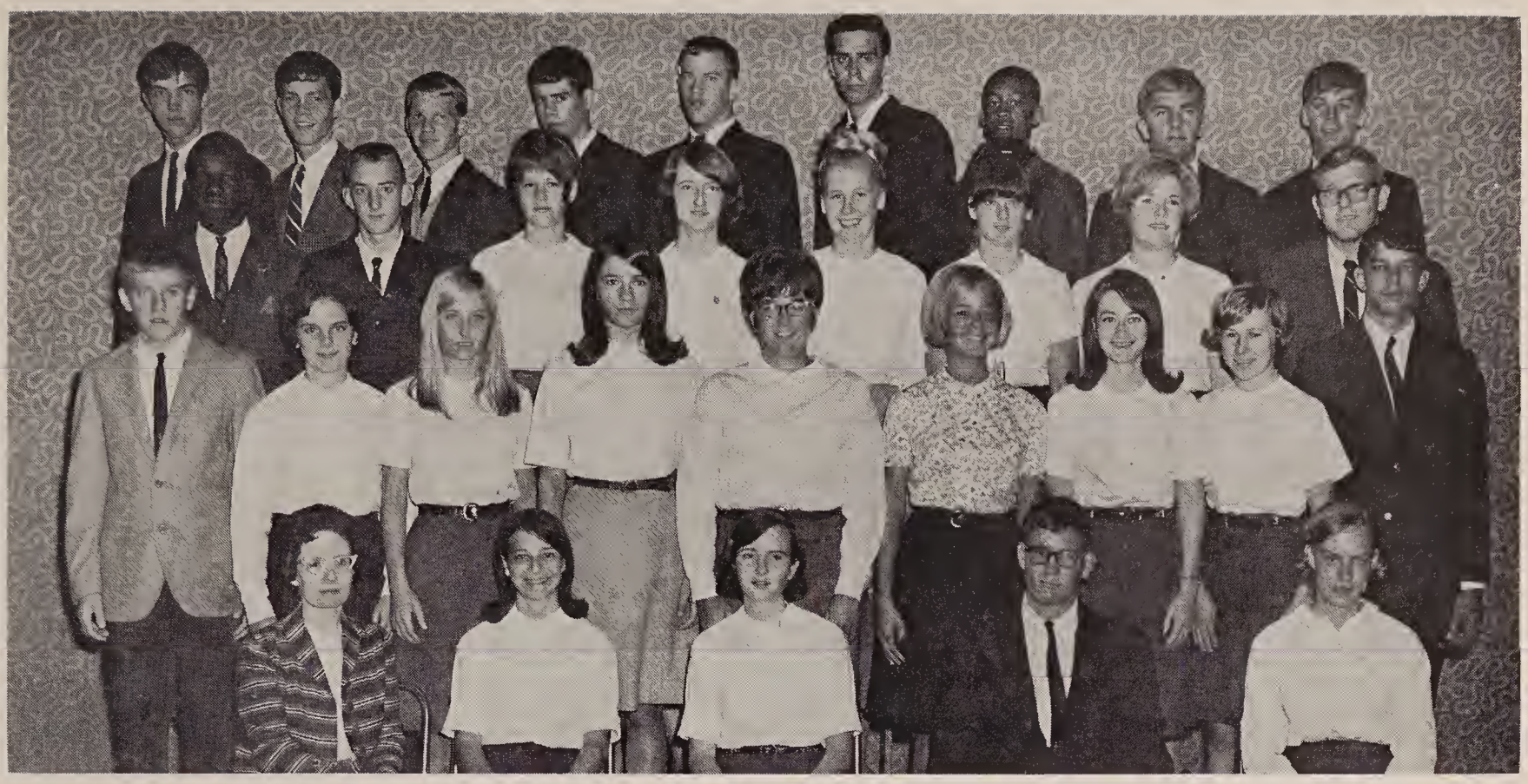

Homeroom 205

Front Row: Mrs. Griffin, A. Caruso, M. Smoot, G. Howell, L. Dodge. *Second Row*: E. Cyrus, J. Brown, M. Callaham, B. Bowles, N. Connor, K. Gray, M. Coolidge, S. Fisher, P. Hughes. *Third Row*: G. Jackson, K. Thompson, G. Rogers, L. Scott, C. Schrader, M. Bowman, T. Vaughn, J. Elliott. *Fourth Row*: R. Ripley, A. Wright, T. Nelson, M. Garbee, J. Pettyjohn, L. Crist, L. Oglesby, J. McDaniel, B. Morton.

Homeroom 210

Front Row: Mr. Wright, T. Pearson, D. Burdick, S. Abramson, B. Hughes. *Second Row*: B. Hobbs, N. Wick, G. Tweedy, M. MacLeod, K. Braumiller, P. Brown, D. Elliott, L. Lawhorne. *Third Row*: J. Eger, D. Smelser, J. Watson, J. Hurt, D. Wilson, R. Riner, W. Thompson, S. Lawhorne. *Fourth Row*: J. Viar, M. Harrington, R. Hicks, C. Wingfield, P. Ramsey, B. Tilson, G. Ford.

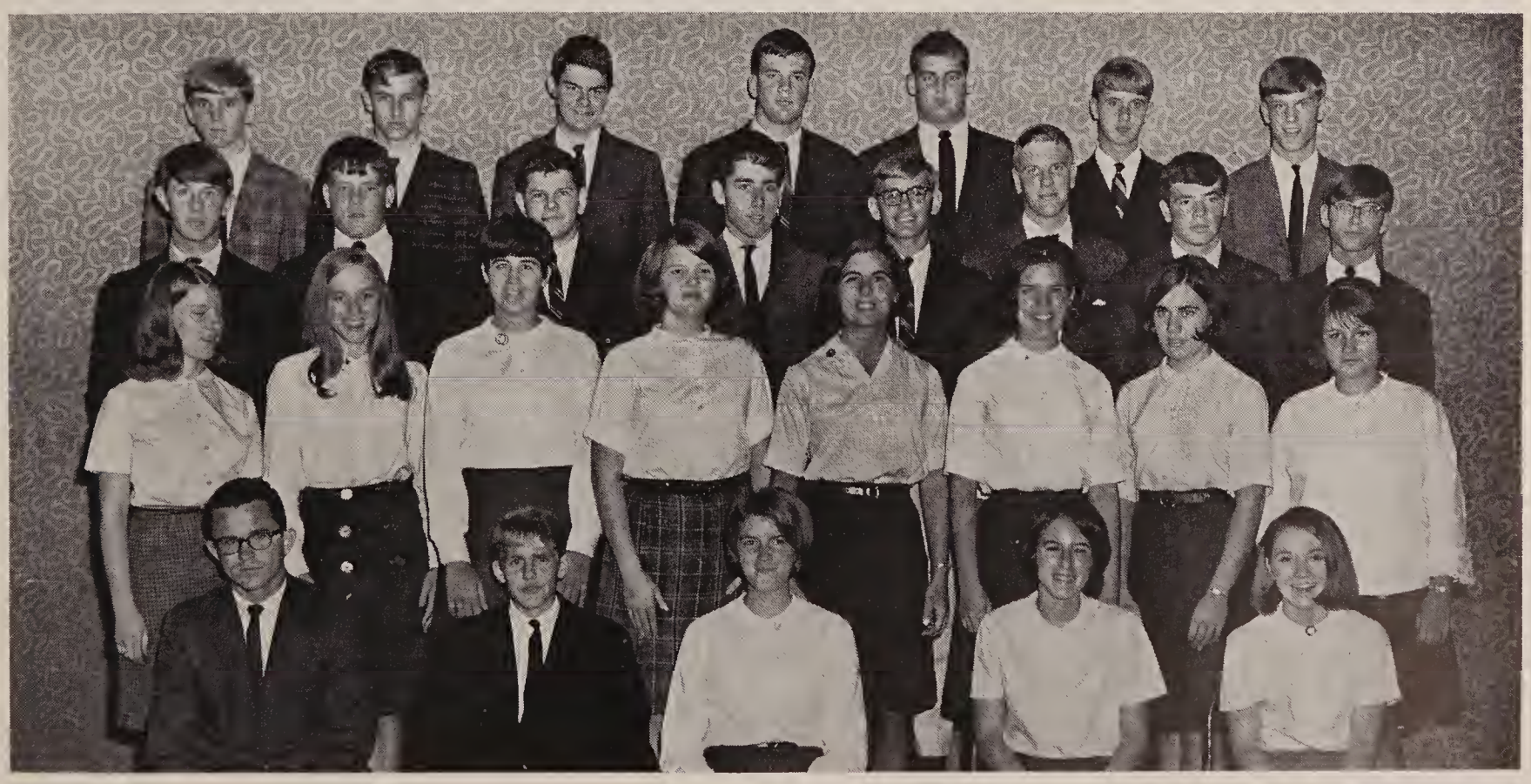

Class of "68"

One more swinging year of school!

Will this word really be on the College Boards?

Homeroom 211

Front Row: Miss Fryar, D. Lucas, K. East, A. Hager, C. White. *Second Row*: C. Slusher, S. Cohen, J. Robinson, M. Craghead, B. Bradner, D. Hobbs, M. Holland, C. Minnix, P. Campbell. *Third Row*: M. Wilson, R. Falls, P. Jones, L. Chaffin, J. Savage, L. Moore, T. Sielewicz, S. Moser, C. Lee. *Fourth Row*: F. Owen, J. Salmon, S. Saunders, J. Childress, O. Grant, G. Edwards, J. Jamerson, B. Cook.

Homeroom 219

Front Row: Mrs. Parker, V. Ayers, J. Morris, B. Farris, C. Campbell. *Second Row*: S. Goulding, D. Hall, W. Hendricks, S. Coleman, F. Hall, P. Couch, M. Witt, M. Erbacher. *Third Row*: G. Marsh, L. Szydlowski, D. Dobyns, C. Perry, L. Clark, L. Mclean, R. Tillam. *Fourth Row*: B. Enoch, G. Jones, R. Mcfall, J. Dearing.

Homeroom 220

Front Row: Miss Scarci, B. Vinson, D. Kinney, R. Coleman, M. Cox. *Second Row*: J. Thompson, B. Bailey, S. Childress, L. Garrett, R. Traywick, B. Bridgett, S. Adams, S. Wilkins, P. Vest. *Third Row*: L. Walker, D. Taylor, K. Hudson, G. Wilkerson, D. Tweedy, J. Thornhill, G. Coles, W. Wade. *Fourth Row*: C. Viar, S. Foster, D. Watkins, B. Templeton, H. Ford, T. Ewers, C. Farris, C. Habel, J. Tuck.

Homeroom 230

Front Row: Mrs. Wilson, V. Marsh, S. Hayden, L. Carpenter, D. Morris. *Second Row*: B. Kowalsky, J. Lang, P. Baber, D. Floyd, H. Barksdale, D. Adams, D. Bates, D. Childress. *Third Row*: D. Glass, D. Lankford, B. Coleman, L. Wheeler, C. Marshall, L. Hudson, M. Naff, R. Chaney. *Fourth Row*: B. Mark, H. Zahonet, P. Ferrell, R. Wesley, C. Glass, D. Poore, J. Arthur, R. Tyree, H. Harper, W. Moyer, B. Fuller.

Homeroom 236

Front Row: Mr. Racer, G. Miller, C. Pinkerton, D. McCarron, D. Bradley. *Second Row*: A. Holt, B. Mitchell, L. Pugh, V. Snyder, D. Noel, L. Smithies, L. Rash, S. Lambert. *Third Row*: R. Parker, B. Blum, D. Perdieu, S. Meeks, S. Wheeler, L. Fore, A. Elcan, P. Owen, V. Samuels, S. Woodring, S. Wilson. *Fourth Row*: R. Ripley, R. Burch, T. Padgett, T. McCraw, B. Thomas, D. Childress, T. Holland, R. Turner, B. Power, D. Long, R. Anthony.

Class of 1968

Homeroom 238

Front Row: Mrs. Johnson, D. Jordan, M. Parker, N. Mayberry, R. Jackson. *Second Row*: J. Cronin, J. Dellinger, L. Spencer, J. Meeks, B. Roberts, S. Burks, C. Murrell, L. MacLeod, F. Kent. *Third Row*: J. Burnette, D. League, B. Williams, S. Almond, E. Fulcher, D. Sarver, A. Miller, M. Farlow, S. Wiley. *Fourth Row*: C. Loving, F. Pribble, A. Burnette, P. Graves, J. Phillips, B. Martin, R. Smith, C. Brooks.

Homeroom 241

Front Row: Miss Cooke, T. Bynum, D. Tucker, J. Gallaher, G. Gay. *Second Row*: B. Heckerman, B. Daniel, C. Tuck, D. Pugh, L. Hall, T. Jordan, R. Thompson. *Third Row*: S. Ramey, M. Thompson, D. Cox, R. Everett, S. Agee, D. Bush, S. Sheridan, N. Robertson. *Fourth Row*: T. Carwile, R. Burris, N. Tuthill, B. de Vries, T. Trice, B. Franklin, R. Murphy, M. Carter, D. Powell.

Class of 1968

There's a new twist in looking at bulletins this year.

If I were a senior . . .

Homeroom 300

Front Row: Mrs. Whitehead, R. Sayre, E. McFadden, J. Thompson, R. Read. *Second Row*: F. Robey, D. Brewer, A. Lippard, M. Meeks, T. Carwile, V. Skau, D. Ingram, C. Burnette. *Third Row*: B. Wooldridge, B. Bomar, D. Walling, J. Moss, B. McKinney, J. Driskill, C. Breeding, R. New. *Fourth Row*: G. Walker, L. Kerns, M. McFaden, R. Lester, L. Morton, R. Campbell, J. Averett, L. Ferguson.

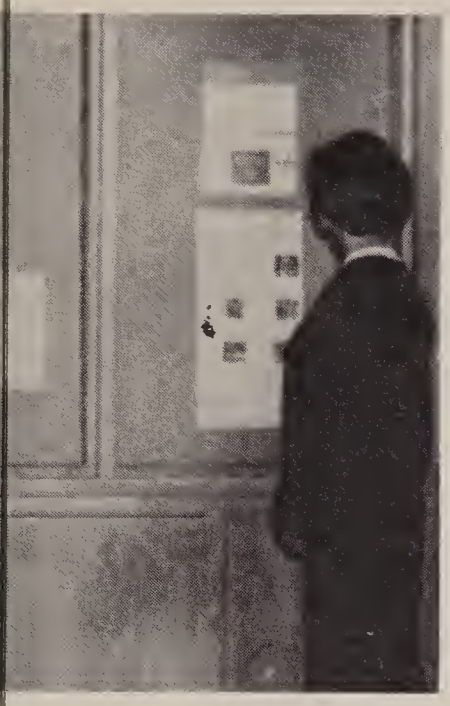

If ever I travel this road again . . .

If I only didn't have to wear a 12½?

Homeroom 312

Front Row: Mr. Sheets, D. Ware, G. Younger, C. Clark, R. Rudolph. *Second Row*: B. Duclos, D. Schewel, W. Thorn, K. Ore, B. Marshall, L. Tyree, B. Elder, B. Dudley, J. Tomlin. *Third Row*: A. Tweedy, E. Gibson, F. Moon, R. Litchford, B. Hardy, S. Fauber, N. Vaughn, C. Barley, W. Henson. *Fourth Row*: D. Hadlock, D. Viar, G. Friend, A. Edmondson, B. Tinsley, W. Bersch, D. Reynolds, R. Deacon, J. Clarke.

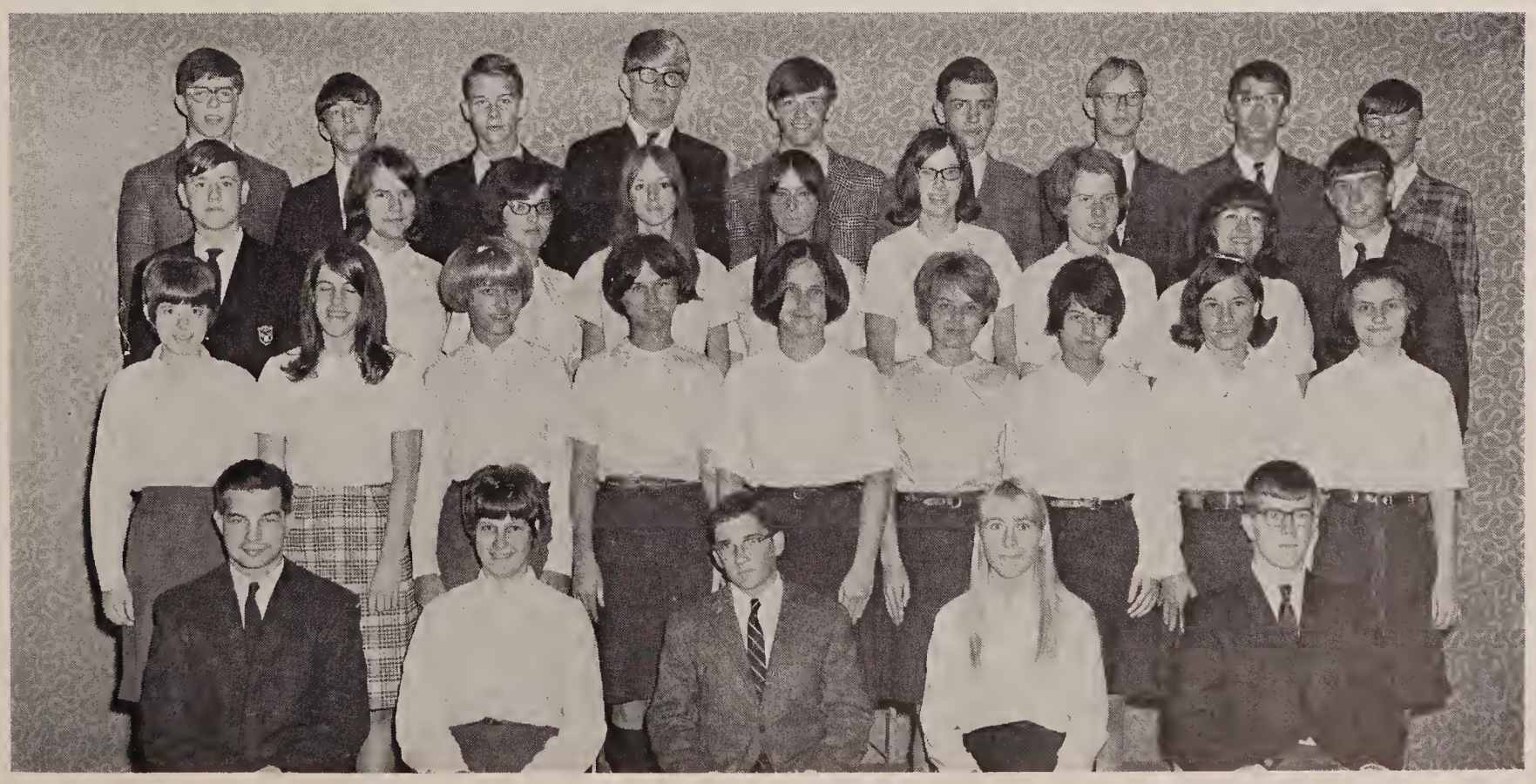

Sophomores

Since no new Freshmen came to Glass this year due to the new Junior Highs, the Class of "69" knew what it was like to be the youngest class at Glass again this year.

Sophomores showed their spirit by participating in sports as players, cheerleaders, or as enthusiastic fans.

Brenda Blanks finds that school has its brighter moments.

Again this year Mr. Lockhart leads the Class of "69."

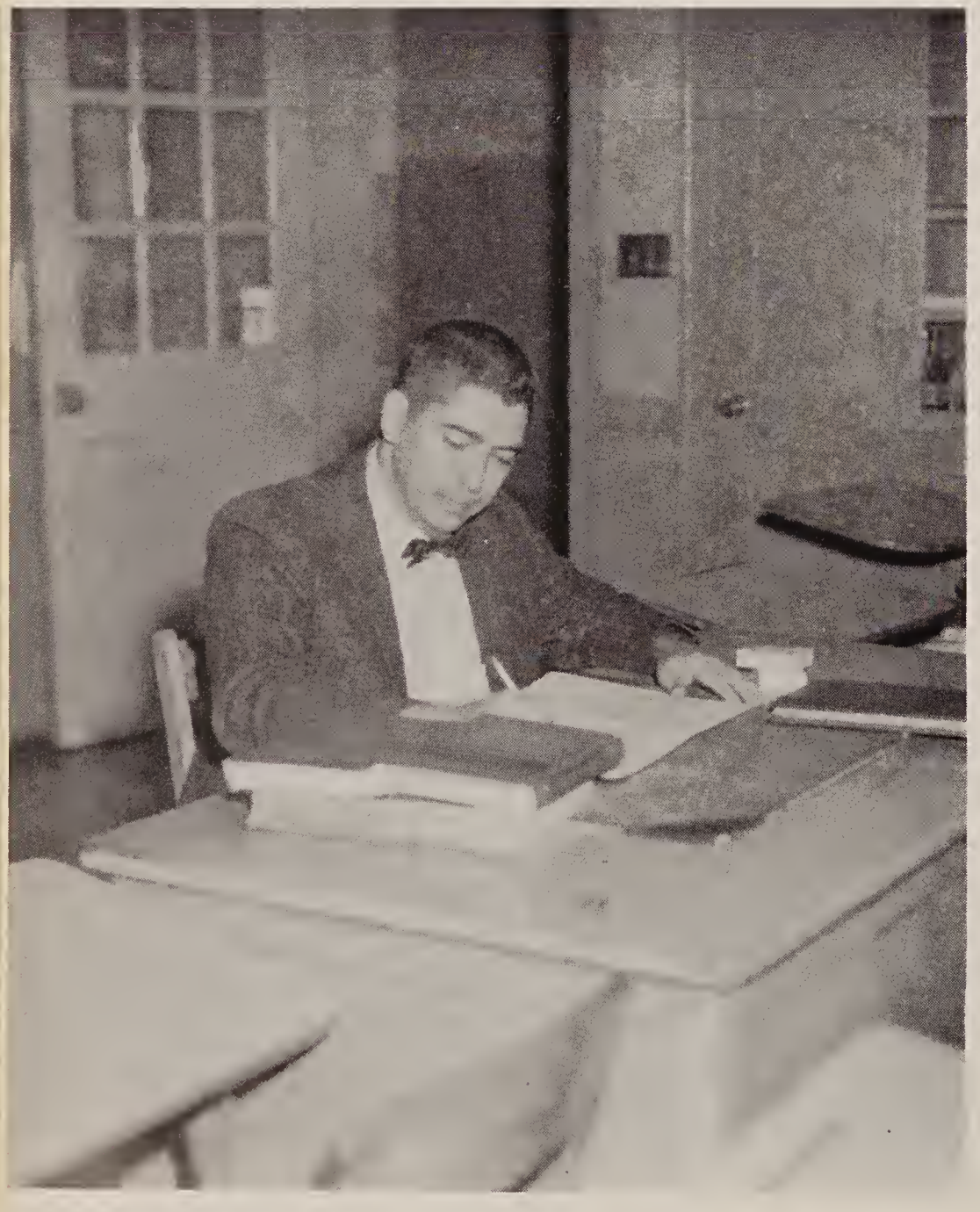

1969

"If You Can Dream And Not Make Dreams Your Master"

Sophomores "Shoot for the Stars" on Senior Day

Officers representing the Sophomore Class this year are Steve Schewel, Vice President; Betty Kershaw, President; Jody Bennington, Secretary; Sandy McNamara, Treasurer.

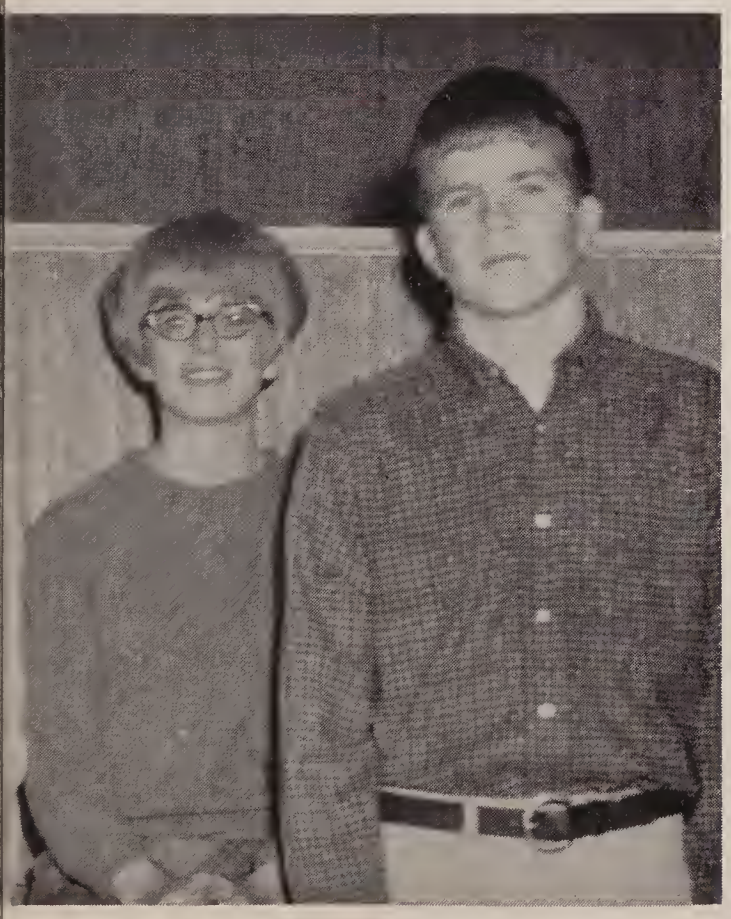

Sophomores: A Part of Senior Day

Sophomore officers, sponsored by Mr. Lockhart, adeptly led the Class in "Shooting for the Stars," which was the theme for the Sophomore Float on Senior Day.

The "69"ers shared in the responsibilities of leadership at Glass by participating in the S.C.A. and its projects, giving devotions in the morning, working on Pep Committee, and attaining a substantial column on the **High Times** Honor Roll.

If only they continue aiming high . .

Homeroom 101

Seated: Miss H. Ware, C. Arthur, A. Adler, S. McBratney, G. DeWitt. *Second Row*: C. Thompson, W. Cobb, D. Gilliam, B. Crocetti, M. Edwards, J. Gunter, B. Marsh, G. Powell, R. Waibel. *Third Row*: K. Dunn, D. Huffman, F. Wood, B. Phillips, J. St. John, B. Gaunt, S. Nelson, B. Padgett. *Fourth Row*: B. Christian, C. Rash, M. Lowe, J. Wyatt, B. Shields, G. Eagle, L. E. Caudill, R. Ford.

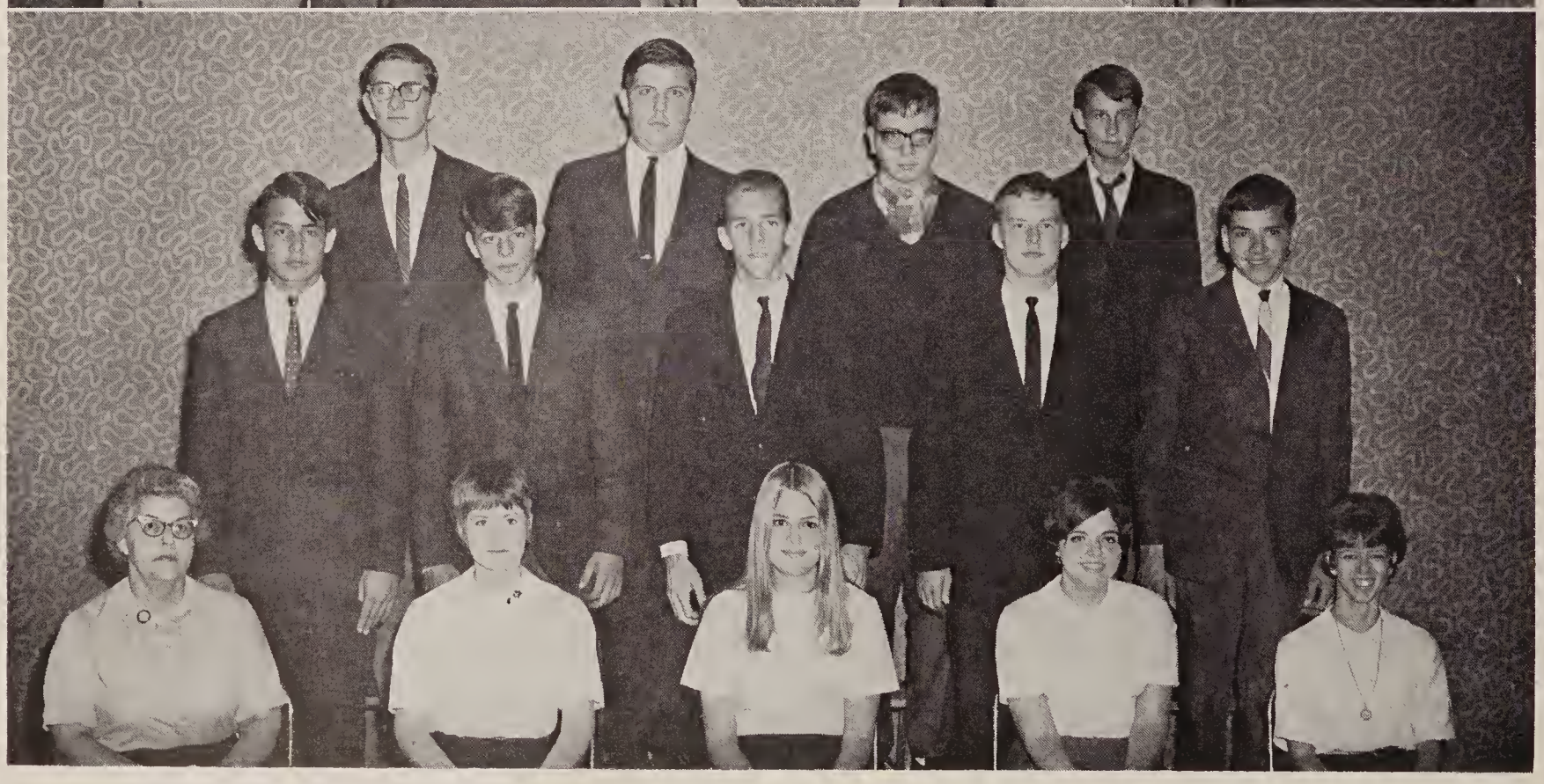

Homeroom 103

Seated: Miss Hancock, M. Pruett, M. Parker, S. Scruggs, S. Murray. *Second Row*: L. Colbert, C. Rucker, P. Miller, M. Creasy, D. Lawhorne. *Third Row*: M. Hager, F. Childress, D. Gibson, R. Stinnet.

Sophomores

Homeroom 104

Seated: Mr. Gills, M. Stovall, L. Woody, B. Young, J. Francis. *Second Row*: R. Robertson, B. Moses, S. Knight, P. Campbell, L. Harris, J. Taylor, G. Arthur, D. Bryant, S. Langford, C. Fields, D. Robertson, R. Amonette. *Third Row*: W. Maddox, R. Robertson, D. Everett, J. Ray, J. Thomas.

Homeroom 106

Seated: Mrs. Friend, S. Divers, D. Rush, C. Tunkel, L. Inge. *Second Row*: B. Blakenship, E. Turner, D. Brown, D. Ferguson, J. Ferguson. *Third Row*: D. Davis, D. Barrett, W. Pendleton, D. Bolding, M. Fitch.

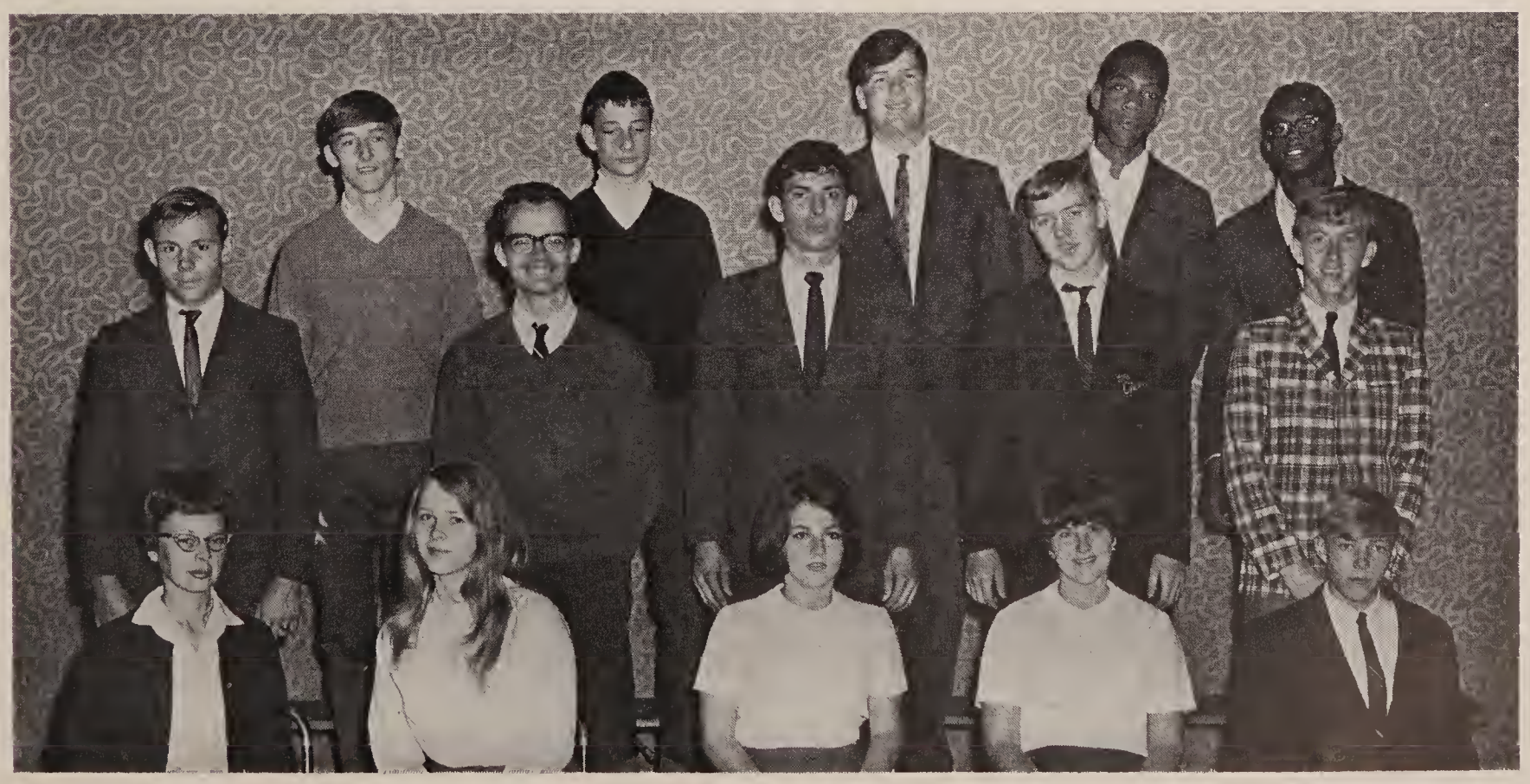

Ashley,
Having you in class has been fun. I appreciate your interest in grammar and your healthy curiosity. Now - - - - get the chip off your shoulder! Things will work out well for you, I'm sure.

Lots o' luck,
Jane Friend

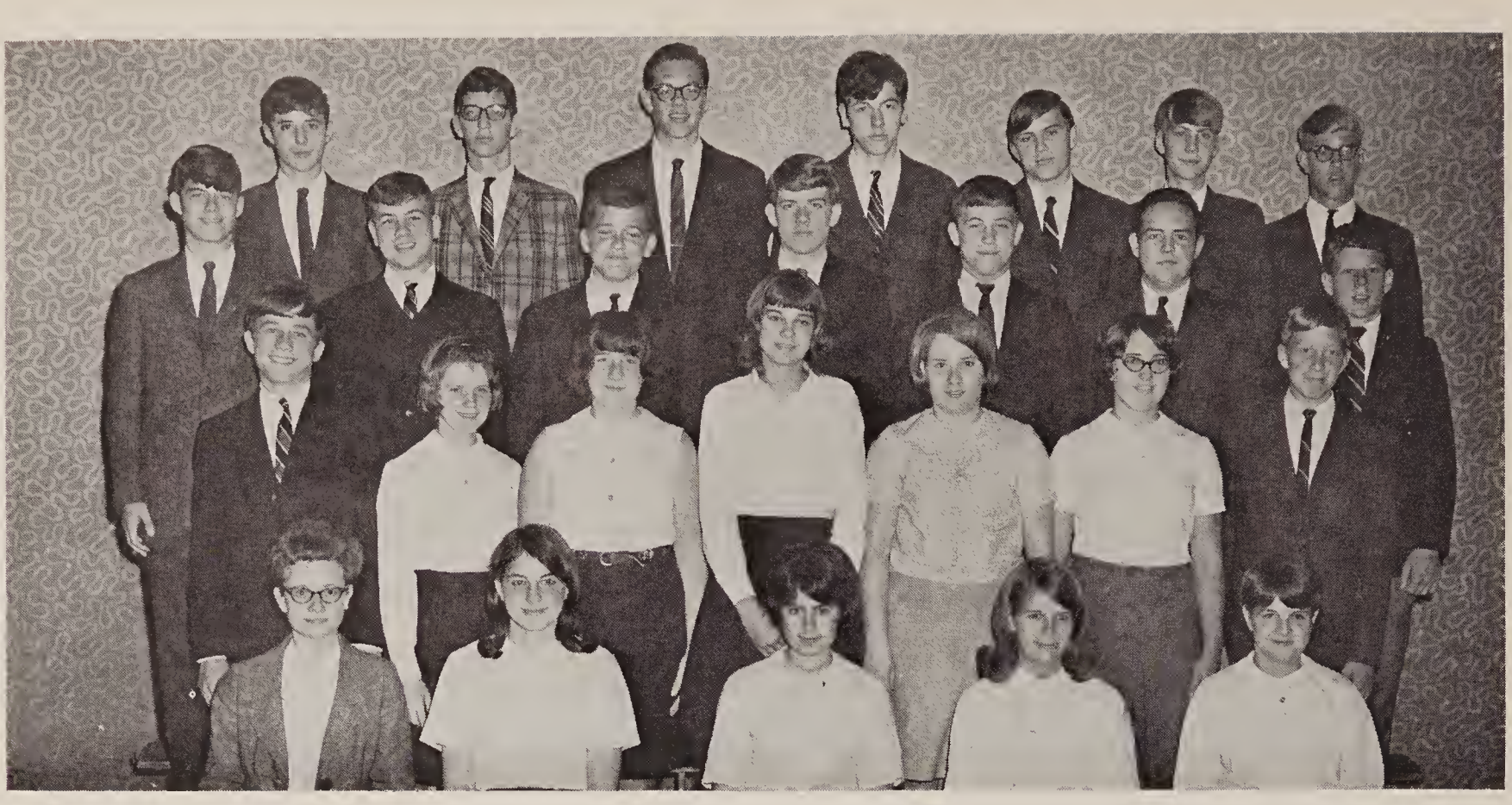

Homeroom 107A

Seated: Miss Hughes, B. Kershaw, R. Sigler, R. Blankinship, A. Moore. *Second Row*: G. Snead, B. Moore, J. Pahel, C. Brooks, N. Somers, J. Murray, G. Calvert. *Third Row*: K. Crowe, R. Bergman, D. McCarthy, B. Murphy, M. Hollingsworth, M. Tolley, J. McKenna. *Fourth Row*: B. Whitmore, D. Cooper, R. Gilmore, K. Gilbert, G. Wall, T. White, P. Rosser.

Homeroom 125

Seated: Miss Pribble, C. Owen, B. Bailess, B. Blanks, J. Spencer. *Second Row*: S. Schuiler, B. Layne, B. Davidson, N. Mayberry, M. Jennings, M. Martin, P. Rice. *Third Row*: N. Alper, S. McFaden, P. Gaunt, W. Tweedy, P. Morris, P. Gillespie, B. Dudley, A. Viar. *Fourth Row*: R. Brooks, S. Fix, F. Burnette, G. Dupriest, K. Moses, W. Breeden, W. Ellis, Jr.

Homeroom 130

Seated: Miss Merkel, D. Morgan, K. Shelton, N. Coleman, M. Sisk. *Second Row*: D. Saunders, S. Gordan, J. Wilson, P. Barksdale, J. Davis, D. Harris, G. Doss. *Third Row*: K. Burnett, L. Rudd, N. Preble. *Fourth Row*: C. Brown, W. Henson, D. Knight, D. Copenhaver, G. Harding, L. Mars.

Class of 1969

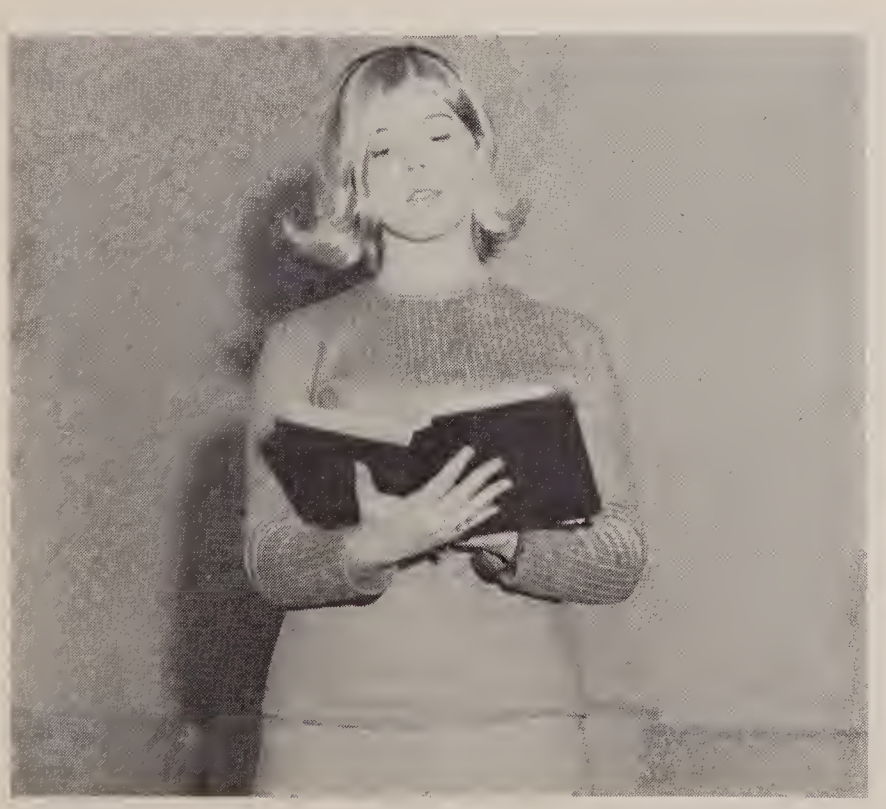

"If it had not been the Lord on our side . . ."

Betty Norwood registers teachers at the District "F" meeting.

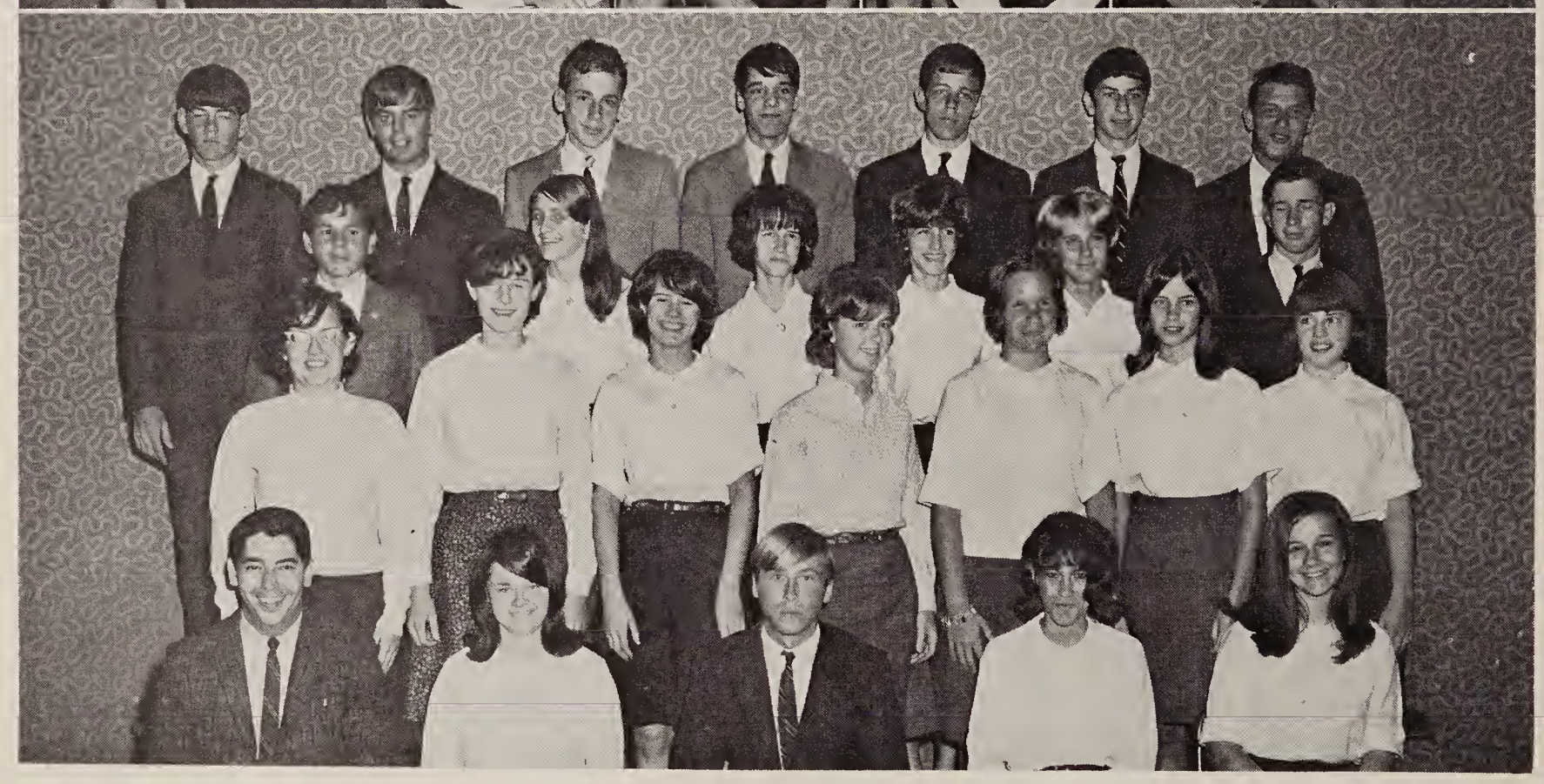

Homeroom 136

Front Row: Mr. Cardwell, S. Rudolph, T. Wells, J. Esteppe, L. Weaver. *Second Row*: A. Bryant, C. Ellis, J. Ferrell, F. Jacobs, D. Dillard, M. Owen, N. Rosenthal, J. Hart, C. Clark. *Third Row*: C. Hopkins, P. Hartsoe, G. Bozeman, B. Brooks, L. Hudson, A. Mitchell, M. Scott, D. White. *Fourth Row*: K. Reid, J. Fach, C. Bragg, G. Day, R. Rector, C. Williams, M. Neigh.

Homeroom 138

Front Row: Mr. Lockhart, V. Marshall, K. Turner, S. Mann, A. Bowles. *Second Row*: D. Guthrie, K. Collins, J. Dooley, B. Trevey, V. Estes, B. Beck, J. DeCarli. *Third Row*: B. Phelps, D. Huffman, L. Brookman, M. Hall, D. Foster, W. Langford. *Fourth Row*: H. Meeks, T. Tinnin, T. Morrison, L. Lichford, B. Wooldridge, L. Powell, R. Reynolds.

Sophomores

Homeroom 151

Front Row: Miss Overstreet, B. Johnson, J. Mosby, B. McCarron, J. Hallstrom. *Second Row*: K. Bibb, B. Foster, J. Lemaster, B. Mills, L. Londeree, D. Parker, A. Hagan, L. Goodman. *Third Row*: R. Burton, S. Wright, M. Glover, A. Camden, S. Trutt, B. Matthews, E. Jones. *Fourth Row*: M. Thaxton, C. Carmichael, E. Smith, D. Saferight, L. Mays, R. Pugh, J. Nemeyer, R. Rosser.

Homeroom 152

Front Row: Miss Worley, T. R. Terry, B. Geason, B. Mahone, B. Laughon. *Second Row*: A. Peebles, R. North, C. Bevley, D. Holland, L. Durie, B. Allen, C. Vess. *Third Row*: E. Noel, J. Rice, C. Smoot, C. Campbell, H. Allen, D. Campbell. *Fourth Row*: H. Bryant, L. Zechini, E. Reynolds, L. Evans, J. Vaughan.

Class of 1969

Homeroom 157

Front Row: Mr. Cerillo, M. Duckworth, D. Smith, D. Sexton, D. Campbell. *Second Row*: B. Uggla, L. Barker, J. Vigneau, B. Lyons, G. Dolinger, S. Anderson, M. Smoot, S. Gibson, R. Gilbert. *Third Row*: J. Mark, D. Harper, O. Coffey, D. Campbell, B. Stump, L. Waller, P. Read, F. Viar, R. Reynolds. *Fourth Row*: D. Carwile, D. Brewer, T. Hudson, J. Clemmons, K. Eisler, P. Kluender, S. Burton, R. Evans, L. Tyree.

Class of 1969

These sophomores exert energy at Pep Club.

Three more classes to go.

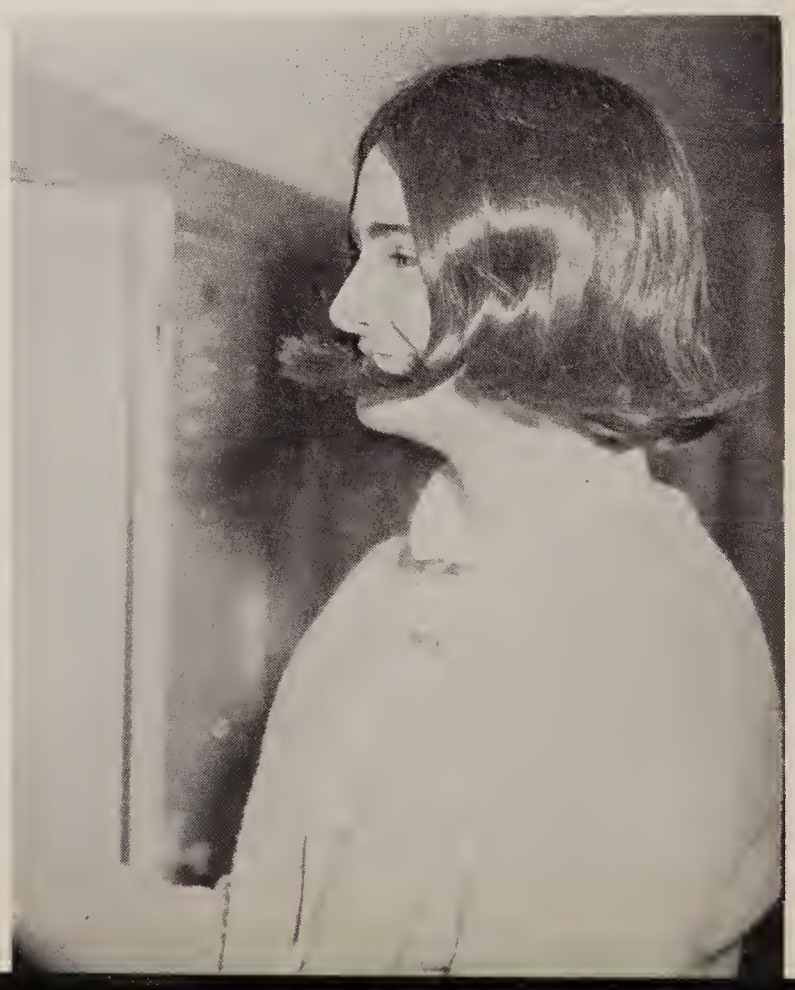

Homeroom 202

Front Row: Mrs. S. Whitehead, J. Francis, R. Hamner, M. Hunt, T. Coleman. *Second Row*: P. Campbell, K. Brooks, B. Glass, B. Gilliam, D. Nichols, P. Hall, J. Hartless, S. Pursley. *Third Row*: R. Rankin, M. Carter, C. Cartrett, B. Blackburn, L. Bell, D. Williams, R. Bolton. *Fourth Row*: S. Crank, T. Woody, A. Burton, V. Barbour, D. White, H. Knight, D. Gibson.

Homeroom 203

Front Row: Miss Lang, R. Mann, C. Wheeler, C. Gossom, M. Potter. *Second Row*: S. Whitehouse, J. Hudson, B. Hunt, M. Proffitt, C. Long, F. Baker, A. Smith. *Third Row*: M. Myers, M. Forrest, B. Sandidge, J. Neighbors, K. Vaughan, D. Bobbitt, R. Jordan. *Fourth Row*: B. Ferrell, P. Gleason, B. Witt, B. Tyree, J. Williams, T. Arthur, S. Harris.

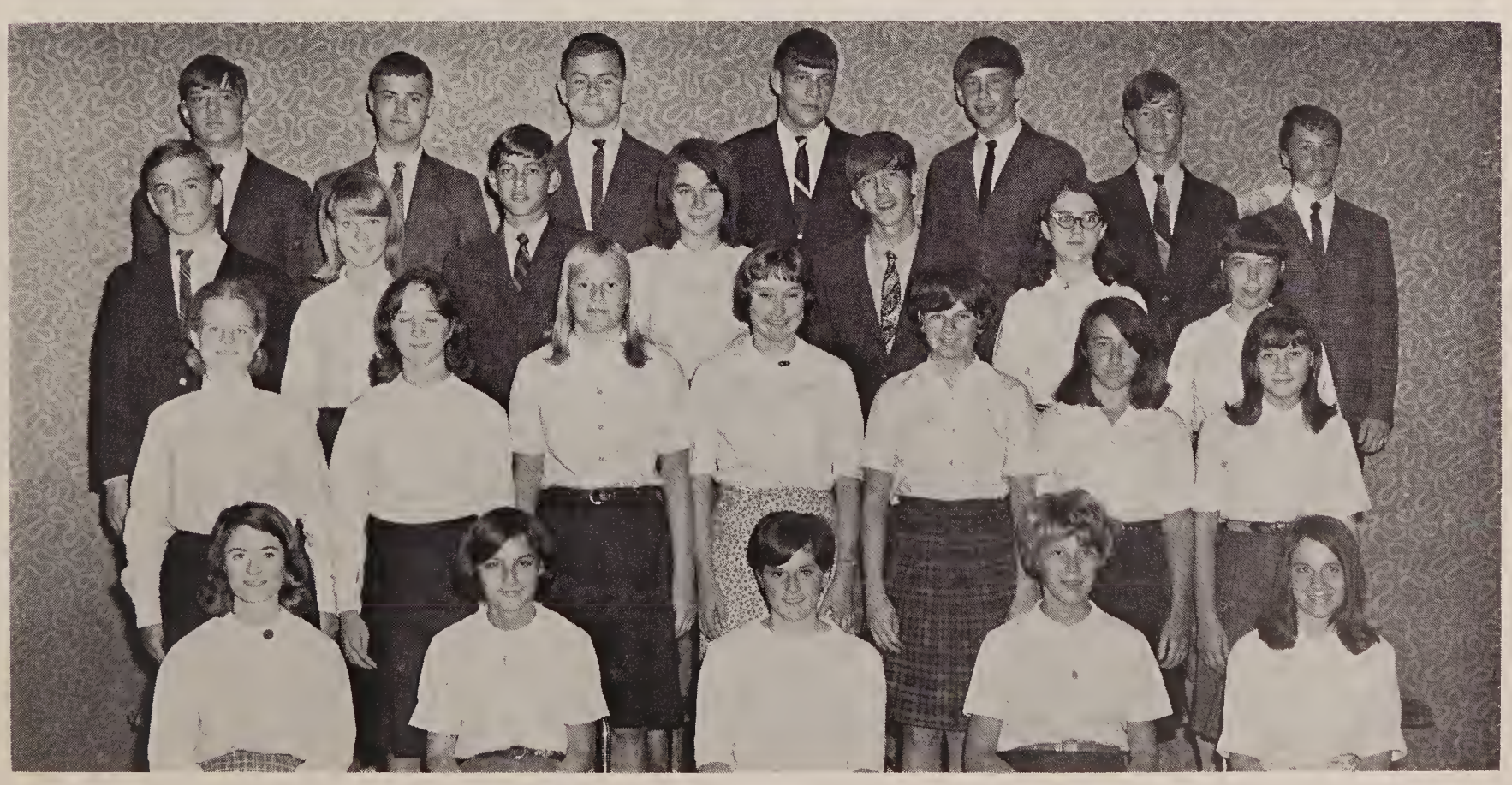

Homeroom 209

Front Row: Mrs. Perrow, B. O'Brian, R. Poore, S. Ward, M. Simpson. *Second Row*: C. Baughn, C. Dawson, D. Dawson, V. Emmons, K. Wilson, K. Fincher, G. Bailey, M. Phillips. *Third Row*: B. Wright, L. Buchanan, M. Miller, P. Finch, B. Morris, J. King, C. Day, L. Lotts. *Fourth Row*: J. Garbee, C. Robinson, D. McFarland, C. Slater, M. Murphy, M. Clark, B. Hurt, R. Coffee.

Homeroom 228

Front Row: Miss Wilkinson, F. Dearing, D. Harvey, B. Holt, D. Marshall. *Second Row*: D. Phelps, S. Eubank, E. Campbell, P. Staton, B. Bailey, N. Beckner, K. Burton, C. Hunt. *Third Row*: R. Spencer, B. Runion, S. Montgomery, L. Smith, E. Buck, D. Figg, L. Torrence, M. Wiles, N. Pacot. *Fourth Row*: R. Trent, L. Harvey, E. Martin, F. Hampton, W. Fortune, J. W. Carwile, C. Mickles.

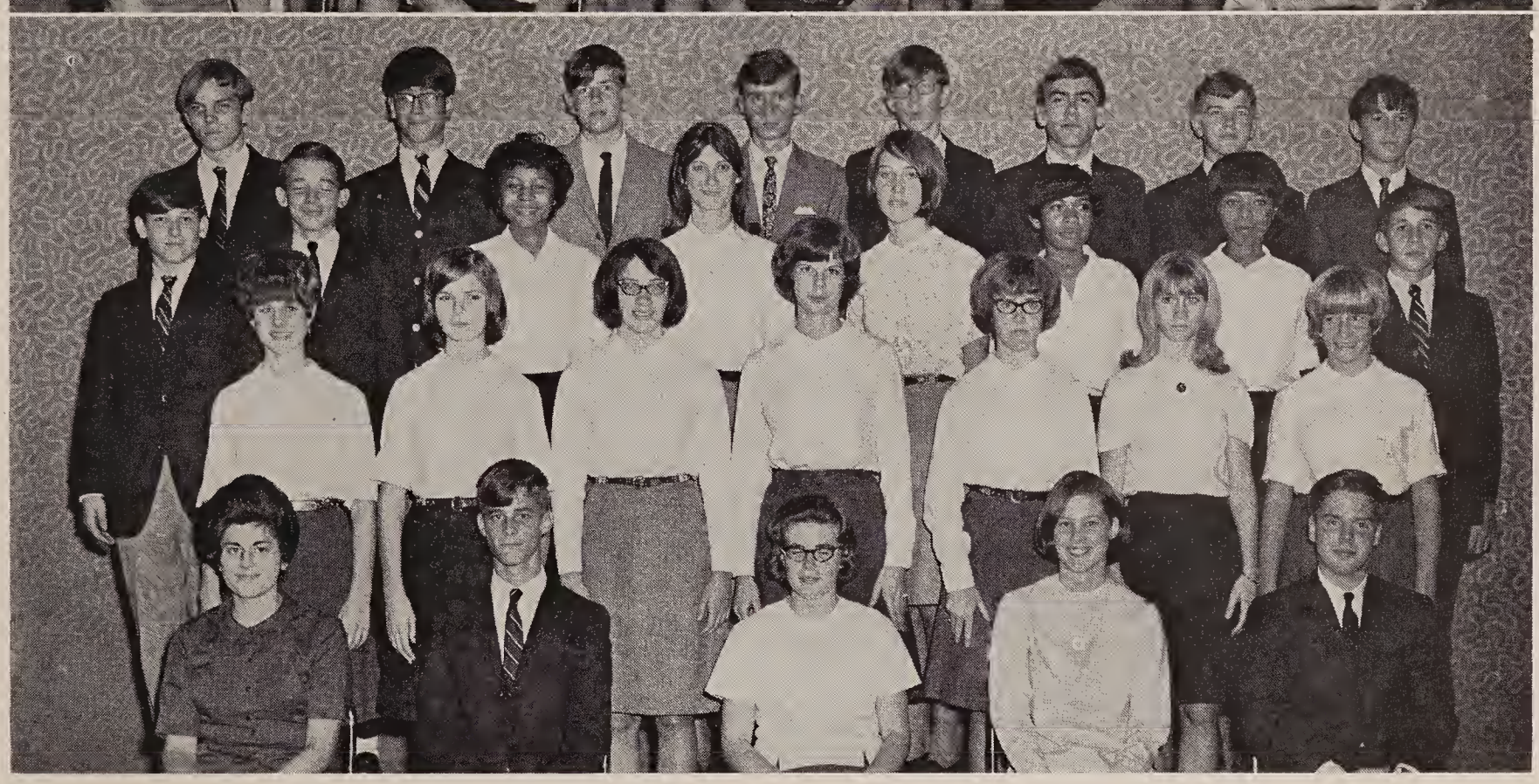

Homeroom 229

Front Row: Mrs. Olds, R. Roseberry, L. Barker, D. Bibb, L. Martin. *Second Row*: J. Lee, D. Scott, D. Witt, M. Young, C. Moon, S. Carwile, K. Burton, B. Nicely. *Third Row*: D. Johnson, Z. Miller, G. Kidd, S. Hodnett, J. Hardy, M. Fields, S. Maddox, M. Burby, C. Dennis. *Fourth Row*: D. Neher, B. Williams, J. Ackley, B. Kimball, D. Callahan, G. Clingempeel, G. Vernon, D. Mangus.

Homeroom 239

Front Row: Mrs. Morris, B. Crowder, C. Cress, P. Newell, J. Elliott. *Second Row*: N. Preas, D. Grant, A. Huntington, S. French, S. Faulconer, B. Womack, M. Godsey. *Third Row*: D. Somers, B. Hedrick, M. Taylor, K. Barrett, J. Stevens, T. Scott, K. Graves, E. Dickerson. *Fourth Row*: B. Buckley, K. Contarino, R. Alden White, C. Thompson, G. Smith, P. Harvey, K. Towler, R. A. White.

Sophomores

Class of 1969

Homeroom 246

Front Row: Mrs. Batten, S. McNamara, L. Lawhorne, F. Davis, M. Freeman. *Second Row*: S. Thompson, G. Moody, D. Staton, P. Bowles, D. Worley, F. McCanless, G. Newman, F. Tabor. *Third Row*: C. Alderman, D. Wright, J. Crowe, J. Whitten, R. Siko, S. Allen. *Fourth Row*: C. Wood, T. Capps, R. Bowling, R. Bush, D. Tucker, R. Maslow.

Homeroom 248

Front Row: Miss Walker, G. Slayton, S. Armstrong, K. Swartz, S. Brooks. *Second Row*: C. Patterson, J. Dube, B. Dawson, J. Hooten, D. Lowe, C. Noel, H. Holland, C. Shield, T. Mata. *Third Row*: D. Wilson, G. McCraw, L. Mann, R. Carrington, J. Ballard. *Fourth Row*: S. Rosenberger, D. McDaniel, D. Fitzgerald, R. Bass, D. Adams, M. Hawes, T. Newton, P. Porri, B. Cothran.

Homeroom 251

Front Row: Mrs. Harris, W. Deacon, N. Johnson, C. Seagle, P. Quick. *Second Row*: R. L. Stone, C. Crews, L. Scoville, P. Mehlhaff, K. Carwile, M. Dawson, J. Bennington, J. Wilkins, B. Blankinship. *Third Row*: J. Tyree, S. Crawford, M. Calvert, A. Williamson, L. Conner, R. Wells, G. McFaden, C. Wilson, S. Bell. *Fourth Row*: S. Arthur, D. Christian, S. Kreis, M. Smith, V. Stewart, R. Ferrell, J. Chewning, J. Stable.

Homeroom 255

Front Row: Mrs. Bernick, N. Nelson, P. Bowling, S. Shearer, B. Miller. *Second Row*: B. Nickerson, P. Price, P. Hogan, C. McFall, K. Hicks, S. Cobb, R. Brown, T. Wilkerson. *Third Row*: C. Wooldridge, P. Sandhoff, D. Templeton, A. Turner, S. Shepherd, C. Tate, M. Louden, M. Terrell, S. Roark. *Fourth Row*: C. Taylor, M. Trausneck, A. Dickerson, D. Ball, M. Clingempeel, J. Ragan, M. Faulconer, C. Fielding, D. Smith, L. Fielder, G. Cumby.

Homeroom 308

Front Row: Miss Waller, B. Quillian, L. Helms, M. Fishchoff, A. Talley. *Second Row*: M. Martin, J. Lollis, C. Apperson, A. Vaden, J. Wilson, L. Feinman, T. Feese, C. Harris. *Third Row*: G. Patterson, J. Donald, B. Norwood, P. Mitchell, C. Lucado, D. Hamilton, D. Bartley, S. Schewel. *Fourth Row*: E. Alfredson, T. Pinkham, D. Nurmi, B. Masencup, D. Simms, A. Coleman, R. Gillette.

Homeroom 310

Front Row: Mr. Cobbs, A. Suhling, J. Mayberry, S. Burnett, F. Heartwell, B. Henry, N. Braxton, N. Leys, G. Wennerstrom, L. Davis, B. Driskill, P. Cook, C. Brooks, C. Baber. *Third Row*: S. Clements, M. Burnett, B. Schuster, D. Hamilton, J. Glass, J. Thorpe. *Fourth Row*: E. Ashwell, E. Crouch, E. Baer, B. Singleton.

Homeroom 240

Front Row: Mr. Merrick, L. Fach, P. Clark, D. Robertson, L. Dawson. *Second Row*: T. Hartman, C. Meadows, L. Mayberry, E. Tomlin, C. Horsley, P. Tardy. *Third Row*: R. Terrell, D. Childress, J. Wansley.

If I could grasp a wave from the Great Sea.

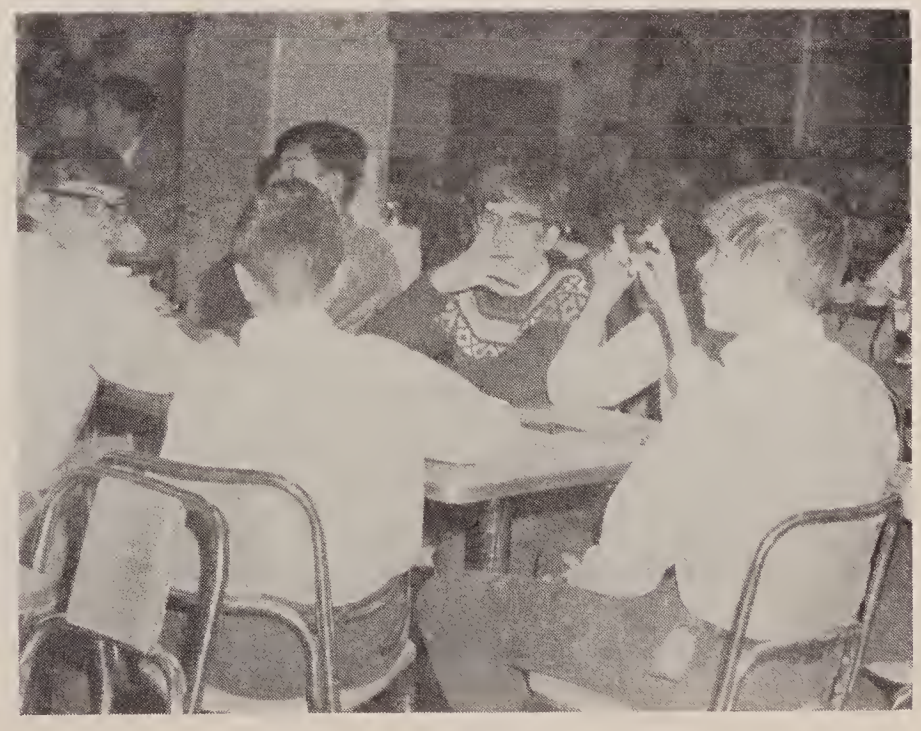

Sophomores bandy at S.C.A.

If I Had My Way . . .

"If you can force your heart and nerve and sinew to serve your turn long after they are gone . . ."

One quality students count on from teachers is endurance. Somehow teachers endure when students have given up.

administration

MR. L. H. McCUE, JR.
Principal

E. C. Glass would not be "the greatest high school in the United States"

(Mr. Bryan)

If we did not have Mr. L. H. McCue, Jr. to guide teachers to set the highest possible standards, and students to stretch their minds to reach these high goals of excellence . . .

If we did not have Miss Margaret Armstrong to be the students' best friend, to administer special tests, and to keep a watchful eye on attendance . . .

If we did not have as Dean of Girls Miss Shirley McIvor to aid college-bound students in choosing colleges, and to give the necessary moral support when "the scores" come . . .

If we did not have Mr. J. Winston Milam, Assistant Principal, to encourage students to develop academically and personally and to be both disciplinarian and friend to them.

Miss Shirley McIvor
Dean of Girls

Miss Margaret Armstrong
Assistant Principal

Mr. J. Winston Milam
Assistant Principal

English For Everyone

Nineteen English teachers helped Glass students think logically and express themselves forcefully in eighty courses of the English program.

Journalism, public speaking, dramatics, advanced composition, the four year course of grammar and literature, and the publications emphasized oral and written communication, critical evaluation, and creativity.

Steve Lawrence, who won first place in the American Legion city-wide oratorical contest in December, was among those students who showed evidence of this training in competitions. Enthusiastic participants won recognition at the Western District Meet in the Spring.

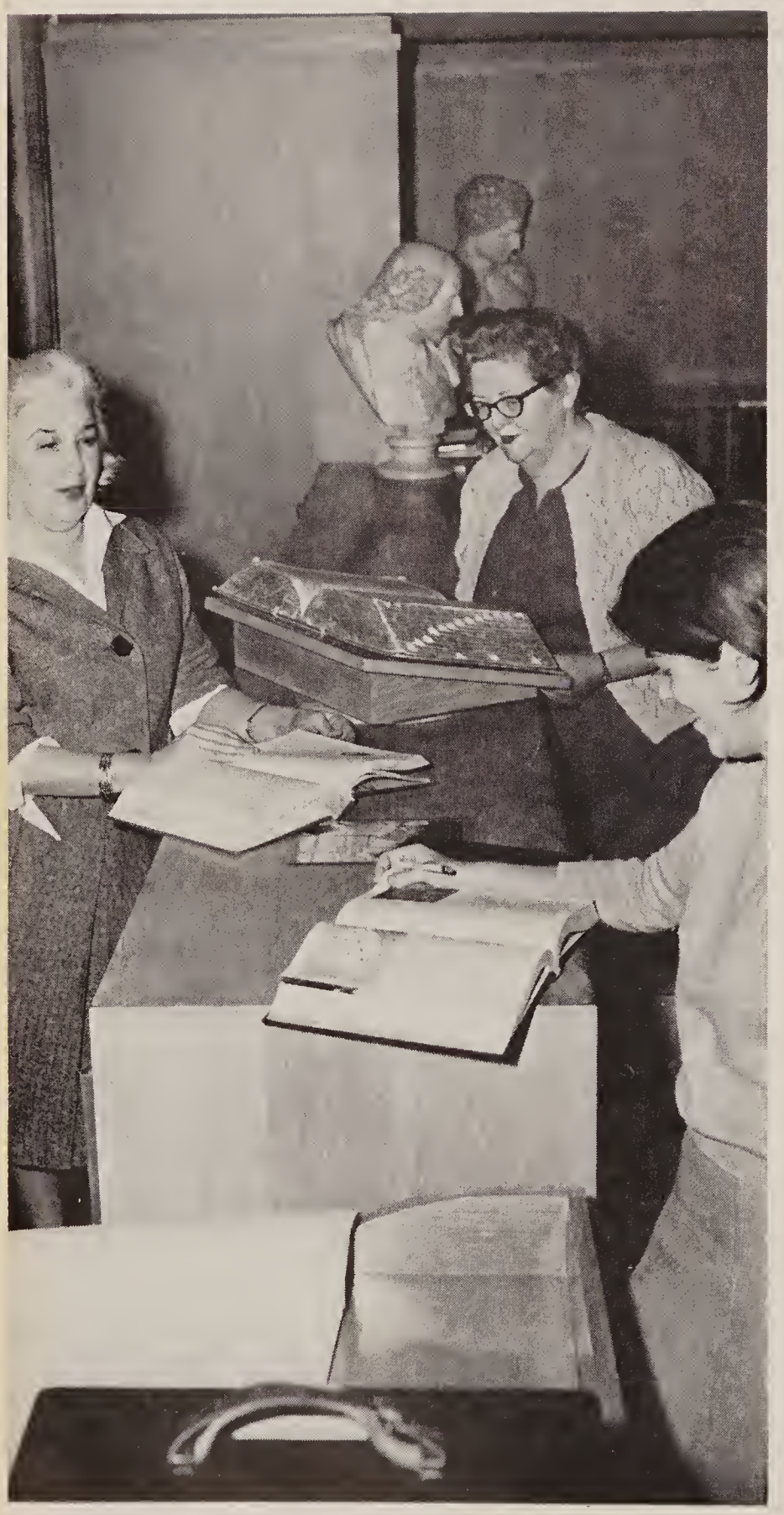

Mrs. Harris, Miss MacGregor, and Mrs. Parker do reference work in the library.

Mrs. Bernick, Miss Walker, Miss Wiley, Miss Hughes, Mr. Rand, and Mrs. Johnson skim through play scripts on the stage in 255.

Mrs. Garrard and G. G. Sydnor show this year's *Critics* to Miss Palmer, Mrs. Friend, Mr. Goodman, Miss Scarci, Mrs. Perrow.
Second semester Mrs. Cobb, not pictured.

Mrs. Wilson, Mrs. Griffin, and Mrs. Gardner look over shelves of books.

Mrs. Fore demonstrates the use of lab equipment to Miss Cooke, who is new this year.

Linguae Vitae – Lat-n French – Spanish

Parlez-vous francais . . . Redde Latine . . . Habla vd espanol . . .

If not, run to our own Berlitz School and study four years of Latin, Spanish, or French with one of seven linguists. You will learn to speak French and Spanish like a native, read a masterpiece in Latin, and at the same time gain a greater knowledge of the historic and culture background of your favorite language.

Films Make French Come Alive for Miss Wilkinson's Students.

Mrs. Knipp and Mrs. Morris strive for a Spanish atmosphere in their classes. Second semester teacher: Mrs. Pilkinton.

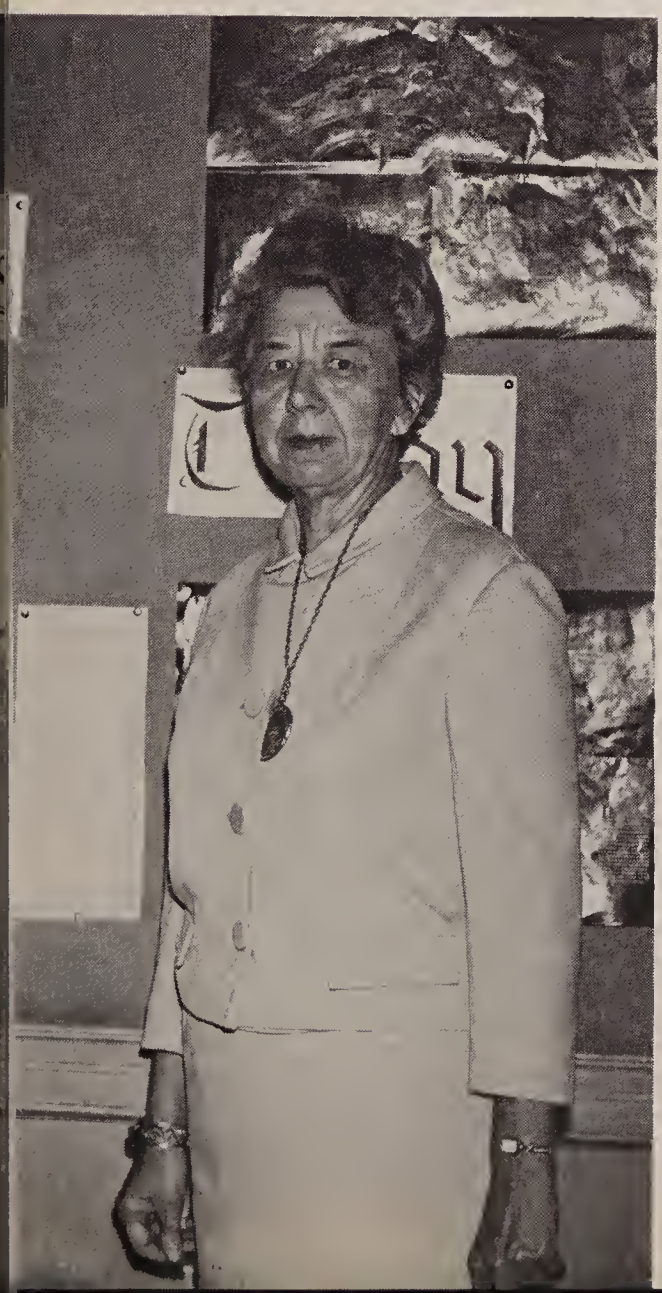

Miss Brown and Miss Cox take time out from their teaching assignments to chat.

The Fine Arts Are Enjoyed by All

Glass students enjoyed rich offerings in the fine arts as "artists" shared their talents with the whole student body.

Art students exhibited work by students around the world and themselves. Two first awards were won in the Pembroke Competition (including 5 states). The Instrumental Music Division had its highlight of the year presenting the third annual Mid-winter concert. For the Vocalists a high honor came in having Carolyn Apperson represent Glass at "All Virginia Choir." The entire school enjoyed band and choral programs throughout the year.

Mr. Vermilion talks with Craig Ellenfield and Susan Guthrie about a recent band assembly.

Mrs. Cothran leads her music class in song.

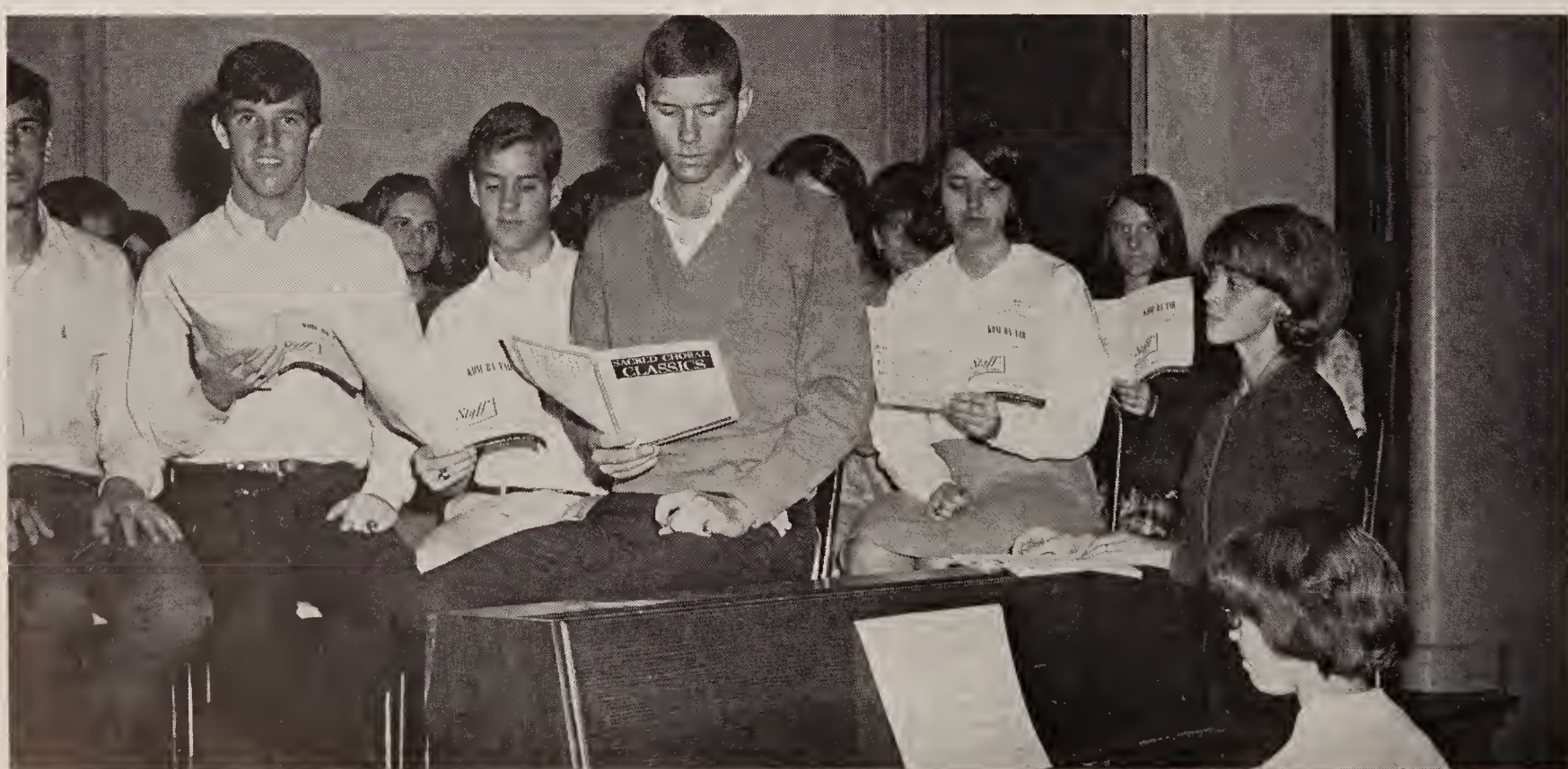

Mary Clark Louden and Mary Sue Duckworth sculpture in their art class.

Miss Fryar puts up work from her art students.

Coaches Noechel, Gilbert, and Bradford keep an eye on their gym classes from the gym balcony.

Miss Worley, Miss Overstreet, and Miss Simpson supervise all team sports and intramural activities.

The Physical Education Department Features New Ideas in Fitness

The Physical Education Department strives for self improvement of the student through an emphasis on physical fitness and the study of good health habits. The health course includes anatomy and physiology of the body, while physical education encompasses recreational sports, folk dancing, basketball, volleyball, tennis, hockey, track, and archery. This year a balance beam was purchased for use in gymnastics. High participation in varied activities and good sportsmanship were the goals stressed by the individual and team sports.

Coaches Bryan and Bradford discuss future additions to the trophy case.

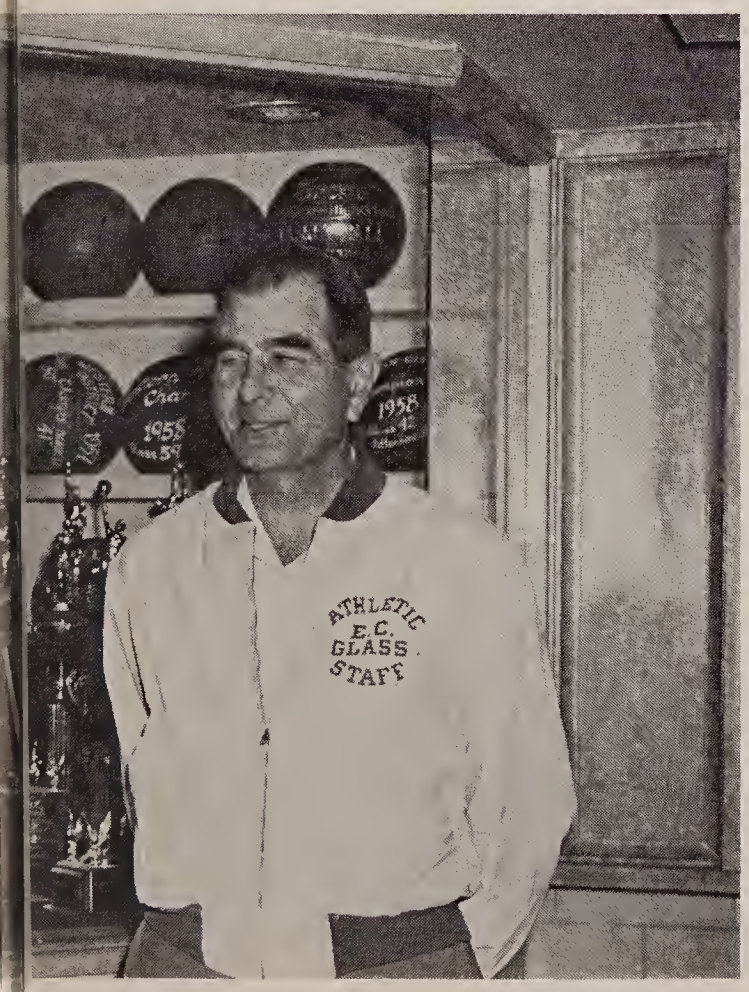

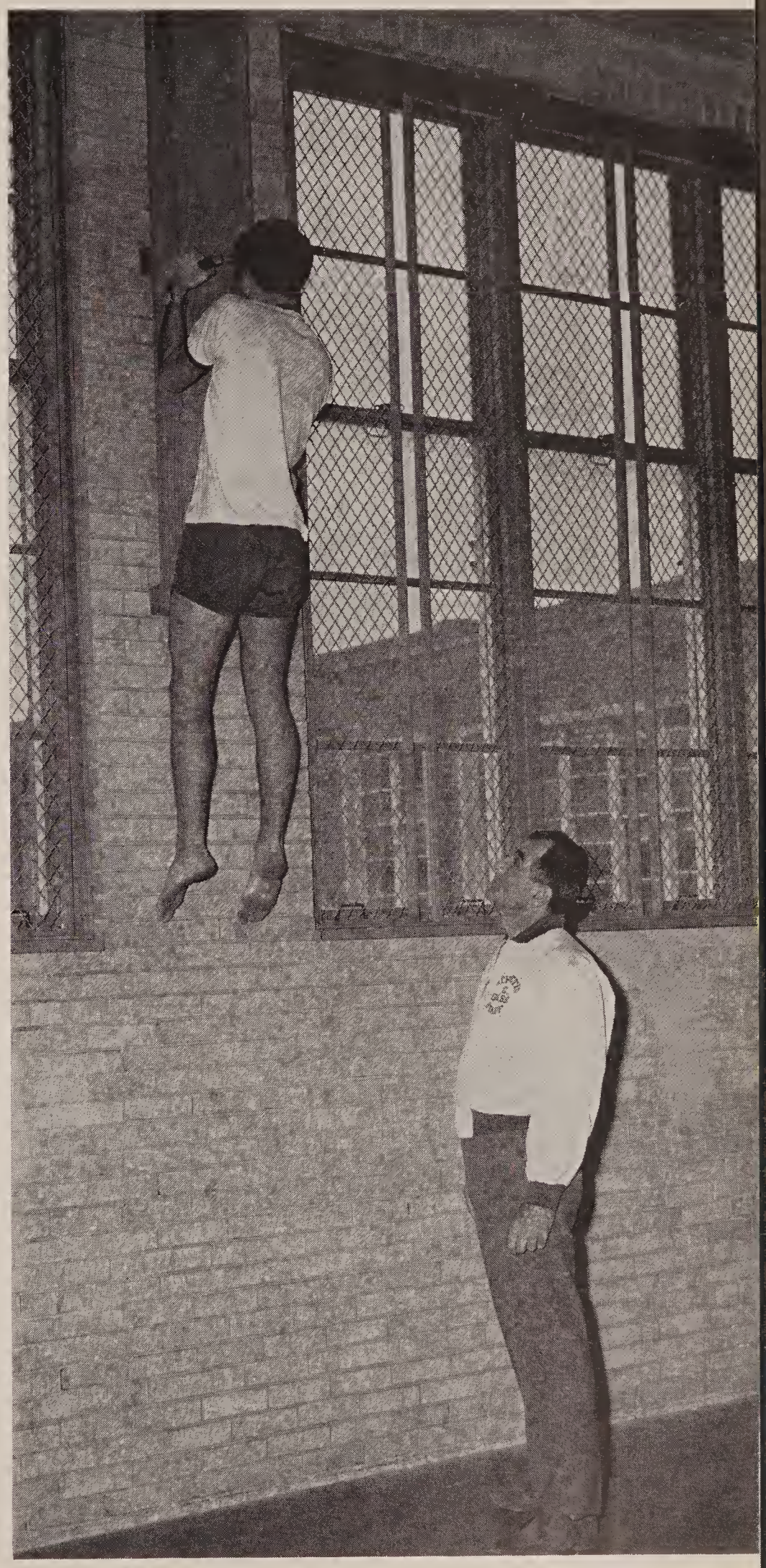

Bill Averett shows his ability on the new peg-board as Mr. Bradford looks on.

"Why?" Not Just How

Our mathematical instructors helped students develop an increased reasoning ability as well as accurate computating skills.

The mathematics department boasted ten teachers offering ten courses this year.

Three new fields were introduced during the 1966-67 term. Under Mr. Lockhart and Mr. Cardwell, eager, advanced students accepted the challenges of probability, analytic geometry, and calculus.

Diligent students took the "1967 Annual High School Mathematics Examination for the Secondary Schools of the United States and Canada" on Thursday, March 9.

Mr. Wright, Mrs. Whitehead, and Mr. Lockhart discuss a recent math meeting.

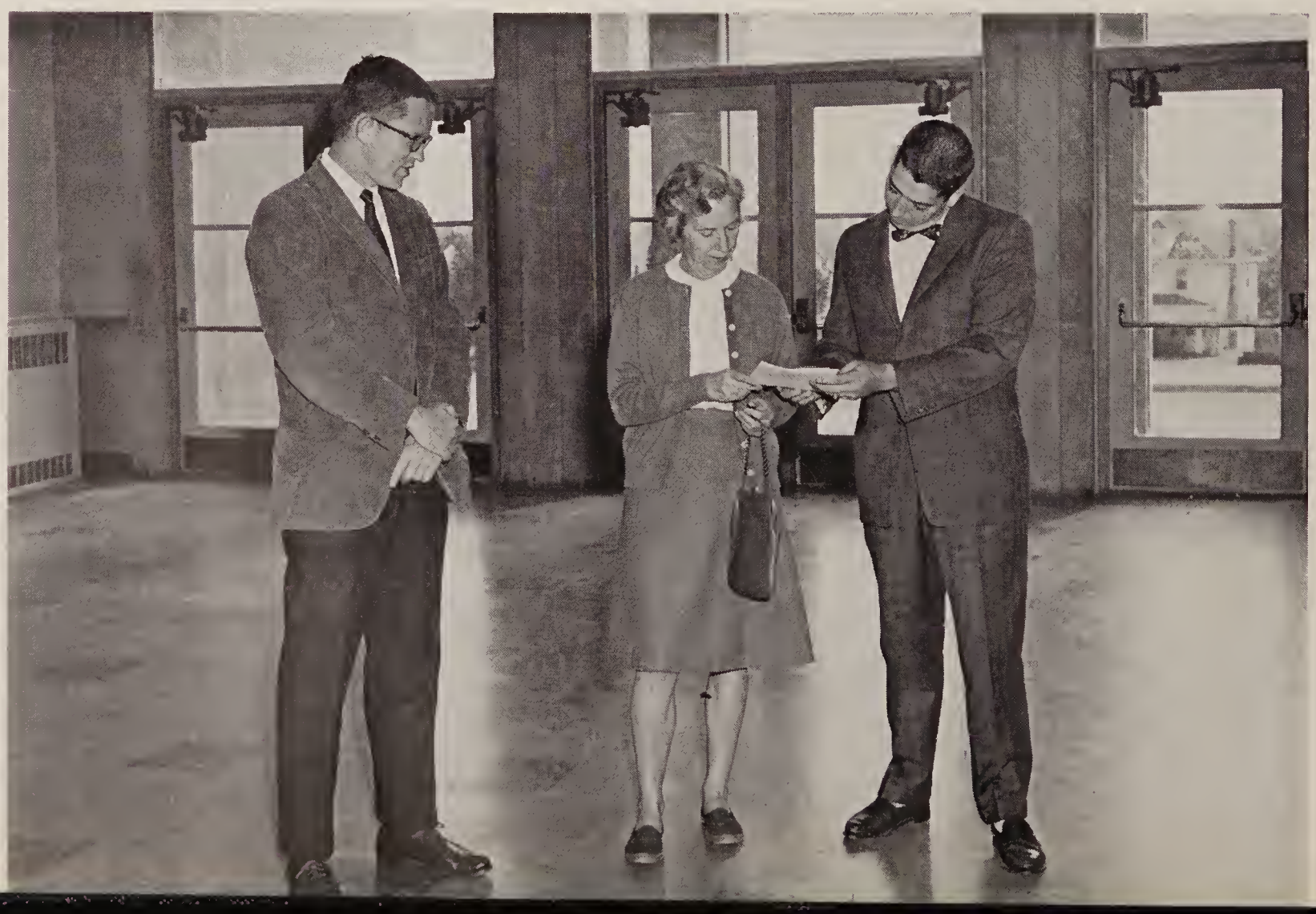

Ashby - I have really enjoyed having you in my class this year. It has been a challenge and a pleasure. Hope to see you again next year.
Miss Lang

Miss Hancock, Miss Ware, Miss Lang, Miss Pribble, and Mrs. Buchanan work a geometry proof.

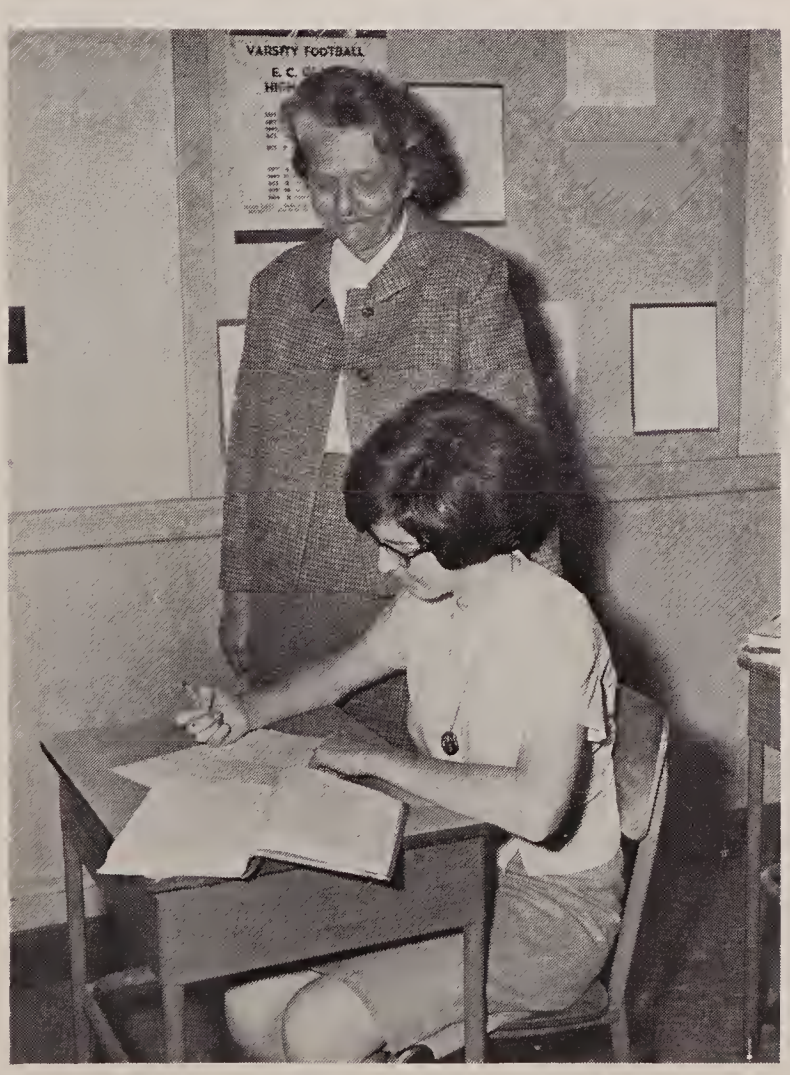

Mrs. Bradley helps with some homework problems.

Mr. Cardwell explains a math problem to Billy James.

BSCS biology emphasizes advanced laboratory work. Lisa Washburn and Jan Hooten do an experiment.

Miss Hight and Barry Hunter prepare for a class chemistry experiment.

57 Try A New Biology Course

Students sought the truth of the scientific world through acquired scientific attitudes and independent thinking.

Besides the usual course in biology, a new one intrigued fifty-seven students. BSCS Biology, a new approach to the study of biology, gave emphasis to the molecular, cellular and community levels of biology as well as the study of the organ and the tissue as in traditional courses. There were more extensive laboratory assignments with stress on independent work and study.

All science students, especially those in chemistry, wore goggles while experimenting.

General science and physics participants pondered new scientific problems.

Mrs. Macon and Mr. Teass carry out an electrolysis experiment for a BSCS biology class.

Mr. Fielder explains the Junior Academy of Science to Mr. Bailey and Christine Ryon.

Home Economics Dept. Offers A Varied Range of Courses

The Home Economics Department offers students courses in all areas of homemaking. A Faculty Tea and a Christmas Open House were two occasions for which all grade levels cooperated to show their training in gracious entertaining. Clothing classes had an excellent opportunity for a fashion show with garments made for all seasons. In addition to the regular course of study many second-year students received a Red Cross certificate in Home Nursing and Care of the Sick.

Mrs. Mayberry and Miss Merkel comment on student's fruit arrangement.

Mrs. Mayberry and Miss Merkel judge garments made and modeled by Ellen Smith and Bobby Anne Nemeyer.

Miss Howell and Mrs. Paris review the D. E. manual.

Distributive Education Prepares Leaders For The Future in Marketing and Distribution.

Courses in Distributive Education are offered on three levels under the supervision of three co-ordinators. D. E. I is an introduction to the fields of distribution, the types of businesses, and careers in marketing and distribution. Co-operative work training is offerd on the junior and senior levels where students have daily classroom instruction and related job experience in a community business serving as a training agency. All courses are geared to operational and functional areas of distribution both from the viewpoint of the employer and from that of management.

Bobby Minnix and Kathy McKenna display a D. E. poster for Mr. Hitt.

Mr. and Mrs. Burmahln pick up their mail before morning classes begin.

Business Classes Seek Excellence

Success is the goal of today's business world. Excellent job performance, stressed by the Business Education Department, is the key to this success. Helping these young business students to achieve this success are eight faculty members, headed by Mr. E. F. Burmahln.

Qualities needed for outstanding performance are accuracy, speed, and correct grammar—all taught in the Accounting, Secretarial, and Clerical Practice courses.

By meeting the high standards set by the Business Department, business graduates are able to fill highly qualified positions and are taking their well-earned places in today's commercial society.

Mr. Hales and Mr. Cerillo display the use of a new office machine.

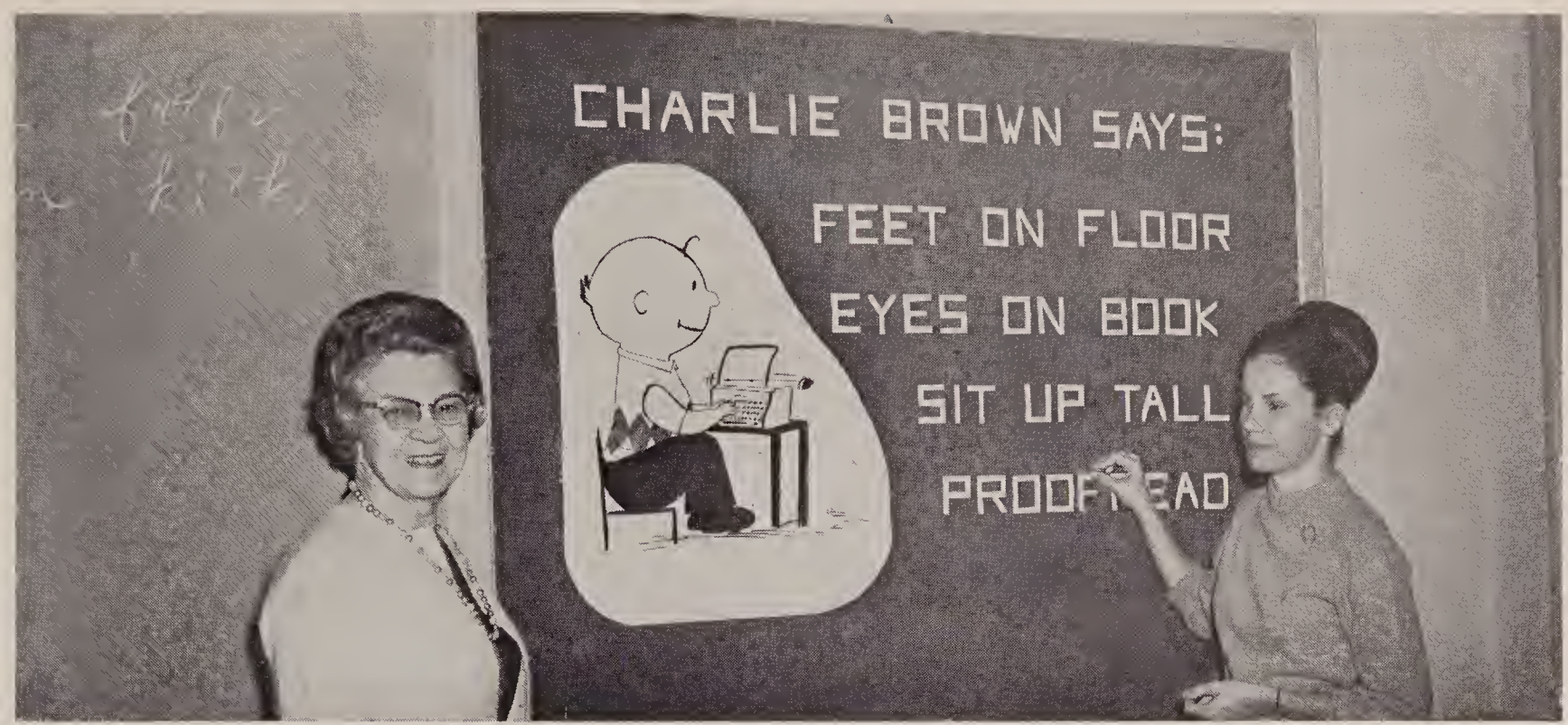

Mrs. Pryor and her student teacher, Catherine Hamilton, decorate the bulletin board with a reminder for typing students.

Mrs. Wilkes, Miss Hankins, and Miss Eloise Brown examine a 1909 Corona typewriter.

Mr. Turkel discusses a recent article in *Newsweek* with his class.

What Price – American Citizenship?

The purpose of the Social Studies Department is to encourage each student to become a worthy, participating citizen in a democratic society by introducing him to the problems of democracy and the solutions thereof.

In social studies classes students discuss current problems in panel groups, and research on topics pertaining to social studies with historical and political emphasis is done. The extended use of 3M machines allows students to benefit from material in related sources. This year a graduate will receive a $500 Masonic Memorial Scholarship for outstanding accomplishment in Social Studies.

Miss Conson, Mrs. Batten, Mr. Sheets, Mrs. Miller, and Mrs. Olds conduct research in the library.

Mr. Sherrill, Mrs. Betty Whitehead, Miss Waller, and Mr. Cobbs gather in the teachers' workroom to browse through recent magazine articles.

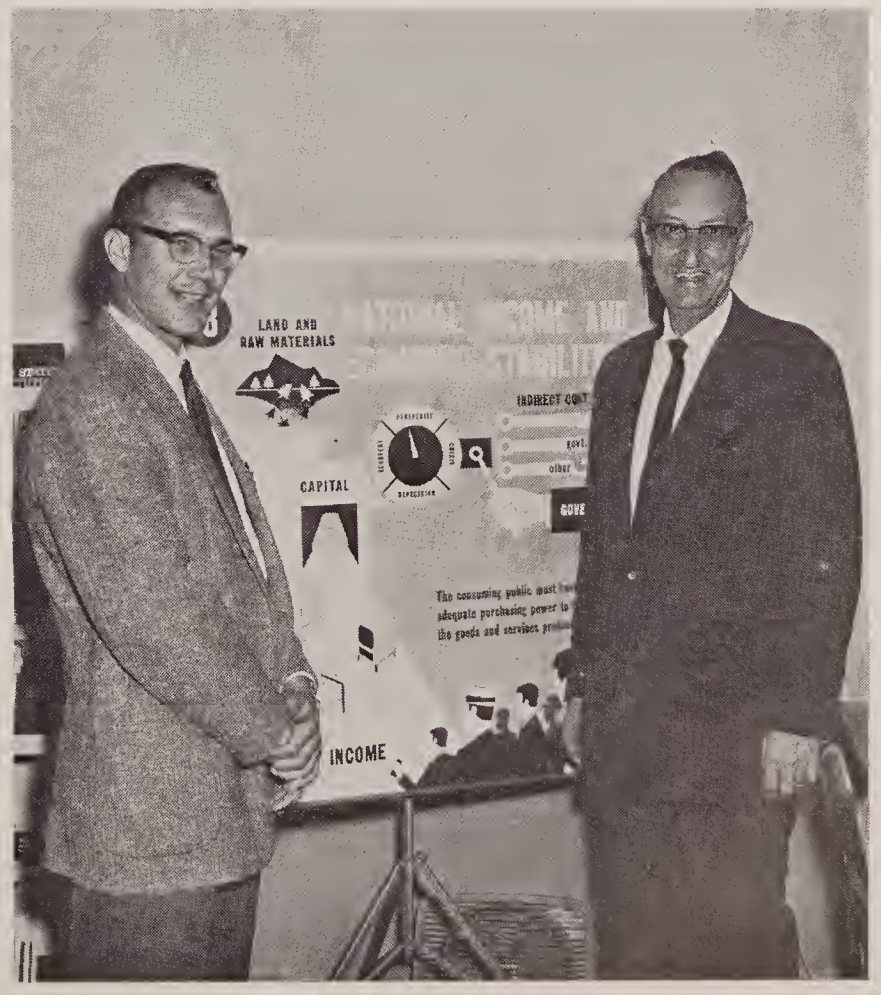

Mr. Hoffman and Mr. Racer select charts for use in their economics classes.

New Vocational Building Opens; Additional Courses Offered

The aim of the Vocational and Industrial Arts Department is to give young men vocational training either for industrial employment or for a continuation of education. In addition to courses offered in auto mechanics, electricity and electronics, machine shop, drafting, and mechanical drawing, a course in building trades was offered for the first time this year. Students at Glass can well take pride in the new Vocational Building and the many ribbons and prizes won by these students in statewide vocational and industrial arts competition.

Mr. Reid and Duke Trevillian prepare blueprints from a tracing.

Mr. Gannicott tries out the new equipment for the Building Trades Course.

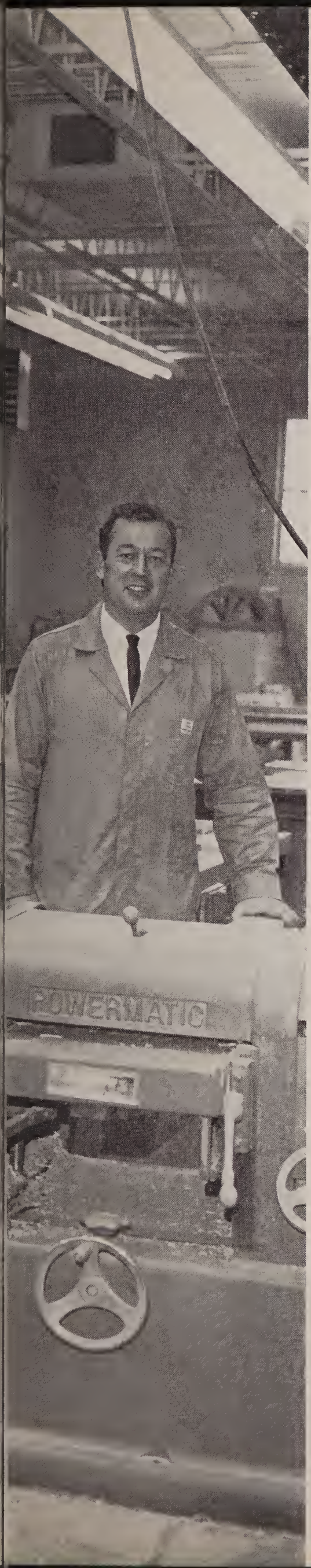

Mr. Shenk helps Holly Scott and Deborah Twery with Mechanical Drawing.

Mr. Shields, Mr. Gills, Mr. Caldwell, and Mr. Blount discuss courses offered in the new Vocational Building.

Mrs. Steppe, Mrs. Williams, Mrs. Dalton, Mrs. Maschal, Mrs. Green, and Miss Thompson leave their office work for a Coke break.

Mrs. Sedenka and Mrs. Dalton serve desserts for the lunch crowd.

Miss Loflin, Mrs. Reams, and Miss Parker unpack one of the many boxes of new books received this year.

Mr. Sydnor, Mrs. White, Mr. Beckner, Mrs. Jobe, and Mrs. Meidling review pamphlets on counseling pointers.

The Whole School Benefits From Their Services . . .

"If" is a word often heard by the members of the Guidence Department in the course of helping students plan their futures. But in spite of the doubts present, the counselors are always ready to listen and to advise the students.

The librarians help students in a different way—in the actual pursuit of knowledge. Nurse Mrs. Merryman looks after the general health of the student body, while Mrs. Sedenka, head of the cafeteria staff, provides a relaxing midday meal.

At the center of the school is the office staff, headed by Mrs. Steppe, which takes care of the daily complications occurring in the organization of the high school.

Nurse Mrs. Merryman pours castor oil for an ailing student.

"If you can fill the unforgiving minute with sixty seconds worth of distance run . . ."

Even though they're slow to admit it, Glass students have plenty of spare time after school work is finished. Activities help fill the minute never-to-come-again to its zenith.

activities

Front Row: D. Calvert, P. Tucker, K. O'Keeffe, D. Tibbs, A. Sackett, R. Wallace, S. Lee, Mr. Bailey. *Second Row*: D. Sexton, V. Hogan, E. Wood, G. G. Sydnor, J. Morris, B. Snead, K. Eisler, S. Lawrence, B. Quillian, L. Moore, D. Burdick, V. Marsh, B. Norwood, D. Jordan, J. North, J. Lollis, L. Suhling, S. Schewel, G. Snead, D. Pugh. *Third Row*: L. Barker, B. Beck, M. Forrest, J. Wilson, B. Hutter, J. Roberts, R. Read, C. Seagle, J. Dellinger, P. Cheves, M. Pruett, J. Morris, M. Vinson, L. K. Carpenter, P. Phillips, S. Kessler, P. Claytor, K. Blackwell. *Fourth Row*: L. Fore, J. Stevens, D. Figg, A. C. Vaden, S. Whitehouse, P. Clark, M. Killingsworth, S. Worley, A. Hager, C. Campbell, L. Steppe, P. Mann, M. Stovall, S. Burnett, B. Buck, R. Jackson, S. Shearer, C. Dillard. *Fifth Row*: M. Hunt, S. Wilkes, B. Clement, M. Harrington, J. Connor, K. Reid, B. Daniel, R. Ware, A. Maddox, C. Tunkel, W. Gibson, G. Calvert, B. Laughon, P. Aderton, R. Moore, L. Dodge, B. Brickels, D. Kinney, L. Rash, S. Gordon. *Back Row*: M. Freeman, N. Light, P. Robert, S. Rosenberger, C. Robinson, C. Jones, P. Ramey, G. Reid, D. Saferight, B. Tilson, D. Cooper, C. Wood, S. Smith, K. Childress, C. Arthur, F. Burnette, S. McClelland, C. Clark, J. Green, L. Watkins, D. Jackson.

S.C.A. Has Great Success in Paper Drive

S.C.A. officers, President O'Keeffe, Vice President Tibbs, Secretary Sackett, and Treasurer Wallace help Uncle Sam.

S.C.A. Strives For Goal in Annual Bloodmobile.

Our SCA is a vital part of civic, athletic, and educational happenings. The SCA sponsored bloodmobile was successful again this year in keeping free blood available to Lynchburg's citizens.

Kathy O'Keeffe, President, led in the search for a school mascot, a ram, who was faithfully brought by SCA members to each home football game.

A lecture series in its second year features professors and other experts in their fields, and has again proved stimulating to the student body.

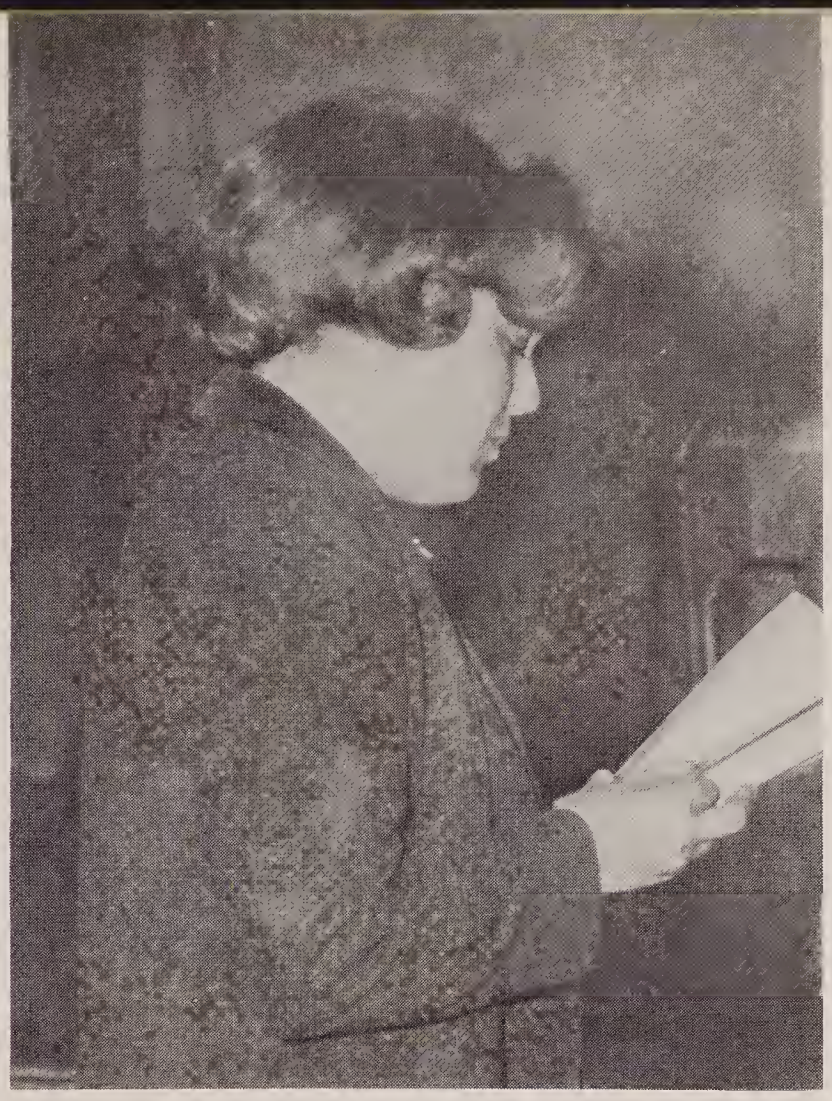

Emily Wood leads program.

Mr. Bailey shows approval of new project.

Ann Sackett and Randy Wallace are extremely interested in S.C.A. meeting.

Homeroom representatives offer opinions.

A.F.S. Student Lives With S.C.A. President

The year 1966-67 brought many "firsts" for the SCA: a president's helper, Philippa Robert, the Australian AFS student, is living with President O'Keeffe; and a paper drive, the first in several years netted over $325.

To SCA representatives, Kathy O'Keeffe says that it's an honor to be chosen by your homeroom as a representative to the Student Council because you carry to the student government the opinions of many.

Philippa Robert experiences S.C.A. parliamentary procedure.

S.C.A. members emphasize the need for bloodmobile.

Boys lift "weight" in spare time.

Varsity "G" Club Puts Finishing Touches on Trophy Case.

For a number of years the Varsity "G" Club has been doing much to encourage an interest in sports at E. C. Glass.

The Varsity "G" Club polished and cleaned the old trophies, hung new squad pictures in the gym lobby, and made plans for building a new trophy case. Numerous dances were held during the year with Andee Maddox being crowned Varsity "G" Club Sweetheart of 1967.

Front Row: J. Duff, J. Morris, D. Tibbs, B. Buck, B. Sublett. *Second Row*: D. Pugh, S. Ballowe, K. Moore, D. Wright, S. Hooten, M. Morris, D. Judd, C. White, D. Wickline, M. Hollingsworth, D. Morris. *Third Row*: R. Smith, P. Ramey, J. Eger, B. Ray, P. Ramsey, C. Ward, F. Burnette, C. Lee, D. Parker, R. Paxton. *Back Row*: J. McDaniel, C. Pinkerton, T. Saunders, L. Morton, J. Connor, J. Worley, D. Marks, M. Cox, J. Averett.

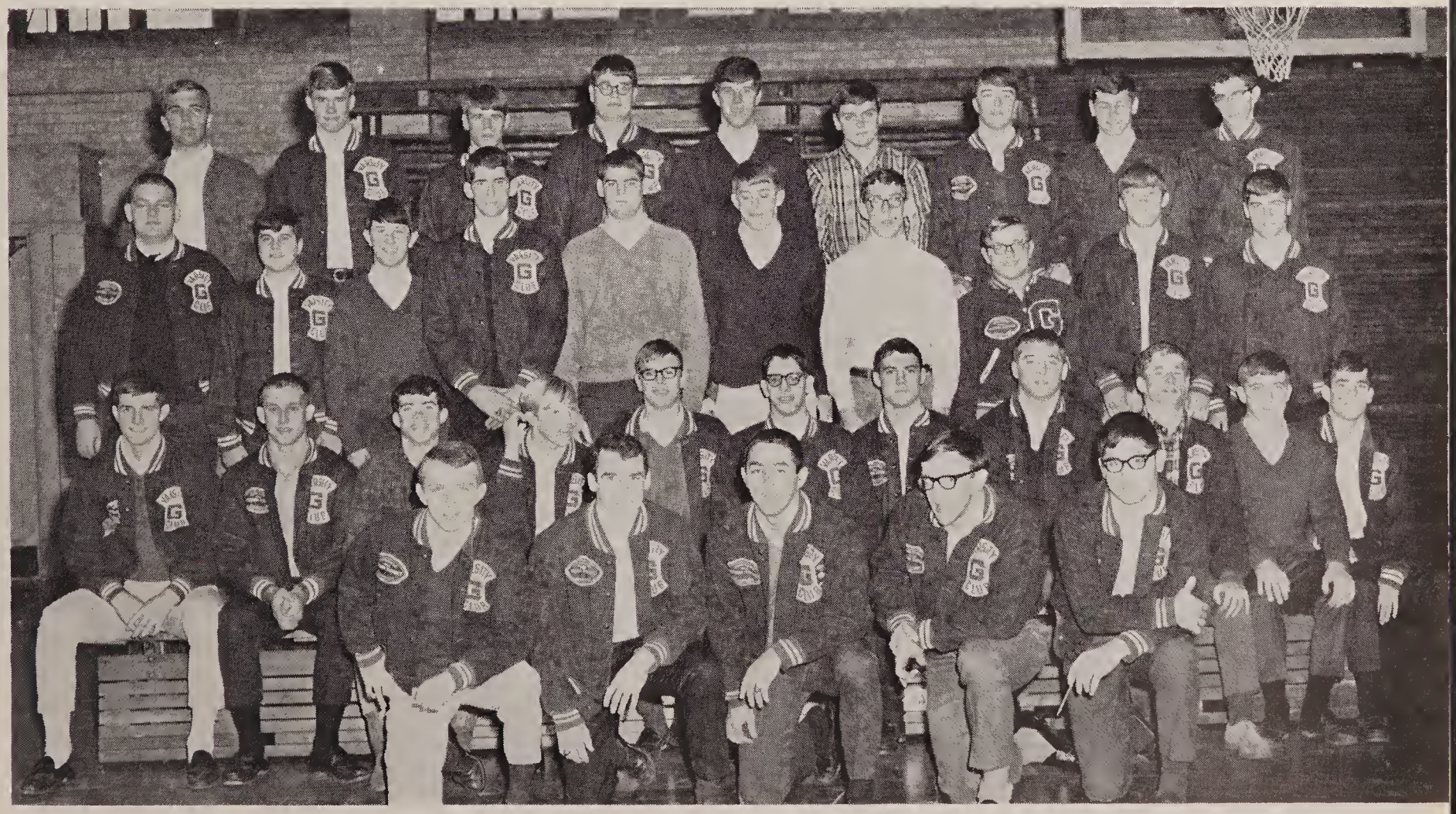

Seated: N. Wick, L. Watkins, N. Gilfoyle, C. Pinkerton, M. Holland, P. Bryant. *Second Row*: Mrs. Bernick, L. Carpenter, M. Potter, D. Twery, K. Huntington, S. Page, J. Hooten, D. Sexton, H. Barksdale, R. Segler, S. McBratney. *Third Row*: A. Helms, S. Kershaw, G. Rogers, C. Fanning, G. Ryon, J. Huntington, D. Schewel, L. Feinman, T. Feese, N. Preas, B. Smith. *Fourth Row*: L. Barker, L. Barker, J. Murray, B. Kershaw, D. Bibb, L. Buchanan, V. Emmons, S. Rudolph, M. Craghead, G. Bozeman. *Fifth Row*: R. Gillette, L. Trent, R. Marshall, P. Garner, K. Eisler, R. Snyder, J. Ford, B. Schluderberg, D. Watkins, T. Doss, P. Read. *Back Row*: G. Moore, G. Howell, J. McDaniel, D. Harris, B. Whitmore, C. Wood, A. Wright, G. Ferrell, J. Booth.

Nat Gilfoyle, president, reads over her lines.

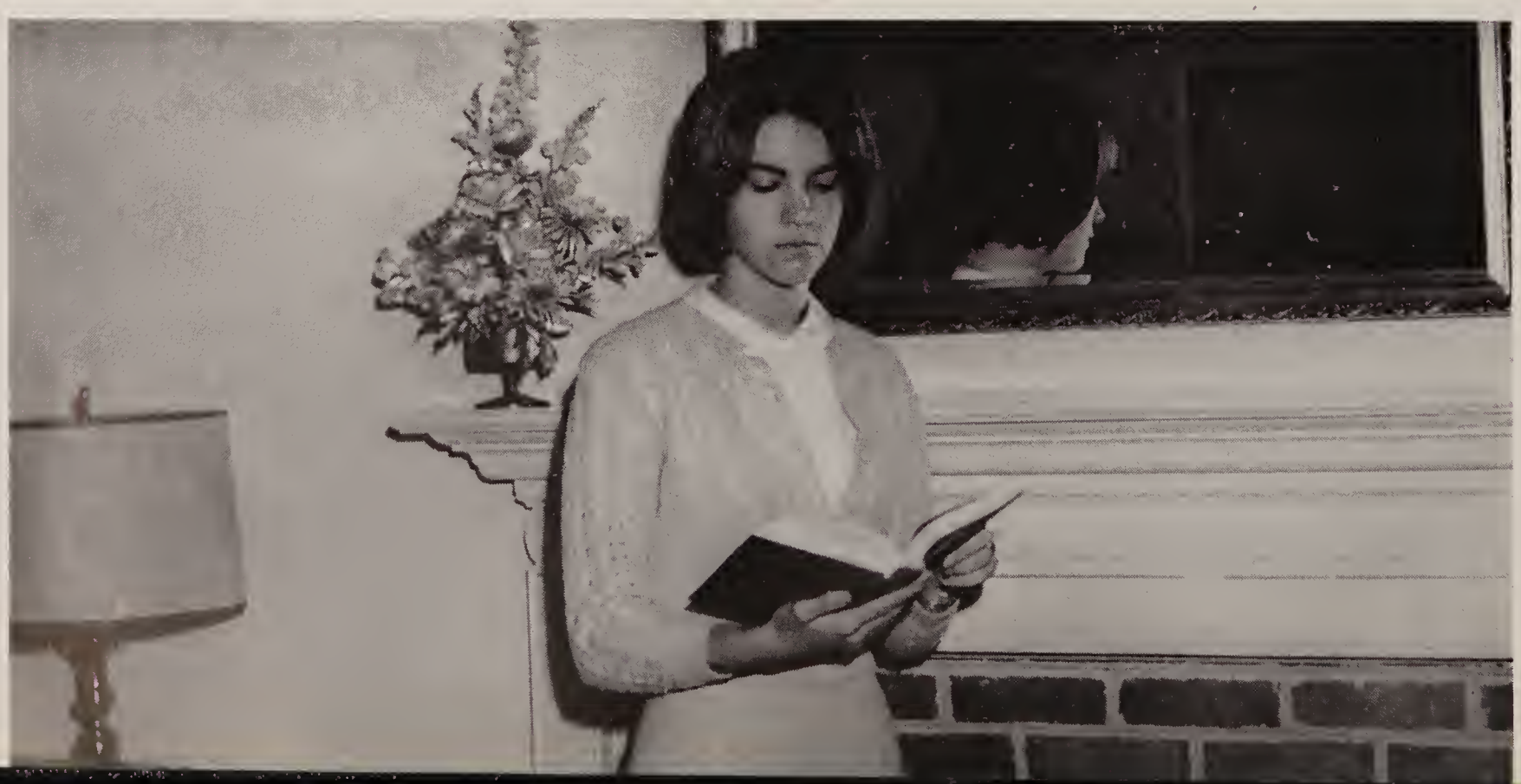

Players Learn the Meaning of Work.

If anyone knew the meaning of hard work this year, it was the David Garrick Players and their sponsor Mrs. Bernick. Starting off the year with the fall production, the actors presented the sparkling comedy **Blithe Spirit** by Noel Coward. Costumes, sets, lighting and make-up were all handled adeptly by the students themselves and the jobs of assistant director and stage manager were also filled by members of the club.

In a change of mood the Players performed a moving tragedy, **Riders to the Sea,** by the playwrite John Millington Synge, for the annual one-act play festival in Roanoke. To finish off a year of variety and productivity, the David Garrick Players worked closely with the Senior Council in polishing the Senior play, **You Can't Take It With You.**

Rehearsals and advertising are a busy part of the work of the Players.

Gentry Ferrell prepares for his entrance.

Students Sacrifice Study Hall For Others to Gain

Miss Loflin helps Bill Bartley check out a book.

A high school is incomplete if it does not include a well-equipped and well-organized library. The library council at E. C. Glass, under the direction of Miss Parker, Miss Loflin, and Mrs. Reams, is composed of students willing to devote one period a day to assisting students and the library staff with library services. These volunteer assistants, who are required to maintain an acceptable academic standing in order to work in the library, are assigned a variety of duties.

Table one: S. Huff, L. Morrison, T. Morris. *Table two*: M. Bradley, E. Freeman, P. Garnsey, V. Hogan, A. Moore, G. Martin. *Table three*: F. Kent, L. Peebles, M. Catherwood, B. Hughes, A. Campfield. *Standing*: P. Lawhorne, B. Snead, C. Wood, R. Meredith.

Front Row: P. Robert, R. Everett, L. Washburn, B. Brickels, H. Scott, D. Calvert, C. Dillard, D. Twery, A. Caruso. *Second Row*: A. Campbell, J. Scott, L. Morgan, L. Rash, J. Huntington, C. Fanning, D. Templeton, S. Fauber, N. Light, M. Louden. *Back Row*: Miss Fryar, L. Szydlowski, L. Parrish, J. McDaniel, B. Porter, C. Vess, R. Brooks, B. Tilson.

A-B-C or A-R-T?

Keeping their interests active, the Glass Palette held sketching trips every Saturday, painted posters for other organizations, made a trip to Washington in the spring, and worked with the Committee for the Restoration of Italian Art.

The art sale this year brought in an excited audience, but part of the crowd was there due to a misread sign. The sign, painted in Old English letters, read "Art Sale" but several of the prospective customers read it as "ABC Sale."

Glass Palette members prepare for art sale.

Seated: S. Whitehouse, B. Rohr, S. Paris, D. Jackson, P. Claytor. *Second Row*: K. Kirchner, C. Ellis, V. Skau, S. Fisher, C. Gillette, M. Sisk, B. Bryant, L. Kirby, K. Hunington, S. Page, J. Hunter. *Third Row*: B. Marshall, S. Bell, K. McKenna, L. Gibson, S. Fullen, C. Tuck, J. Whitten, A. Mitchell, L. Durie, J. Worley, D. Tucker. *Back Row*: Mrs. Mayberry, Miss Merkel, A. Elcan, D. Sarver, L. Richardson, B. Williams, N. Mayberry, D. Miles, G. Martin, G. Austin, B. McKinney, M. Smoot.

The officers of the Future Homemakers of America.

F. H. A. Creates Attitude of Responsibility in Its Members

The Future Homemakers of America makes a worthwhile contribution both to the school and community. In December these girls entertained the faculty and parents with an open house. Carrying on a long tradition of the club, the members dressed dolls for the Salvation Army and the Lynchburg Training School and Hospital.

The highlight of the Spring calendar was a Mother-Daughter Banquet planned and prepared by the members of the F. H. A. The banquet serves to show the mothers that their daughters have learned not only practical but gracious arts of hospitality.

One Good Deed– Not Left Undone

The future holds promise—and the members of the Future Business Leaders of America are busily preparing for it.

Projects this year included the donation of a Christmas basket of food to a needy area family, a talk from Mr. Charles Stebbens—Personnel Director of H. K. Porter, and a field trip to Fidelity National Bank.

Always ready to assist these eager young people who are learning to succeed are the club sponsors, Miss Hankins, Mrs. Wilkes, and Mr. Cerillo.

Carol Slusher and Sam Ripley are on their way to Fidelity National Bank.

Front Row: C. Slusher, S. Ripley, P. Moore. *Second Row*: L. Fore, S. Hardy, J. Viar, Miss Hankins. *Third Row*: B. Bradner, K. Kirchner, R. Eubank. *Fourth Row*: J. Owens, S. Hodnett, E. Campbell. *Back Row*: C. Deacon, S. Bell, Mrs. Wilkes, R. Mann.

President Carol Upshur, center, discusses speech techniques with Kathy Blackwell and Gorman Rosenberger.

One Kind Word– Possibly Two

If you have an interest in public speaking you can become a member of the Public Speaking Club. The main objectives of the Club are to develop and further public speaking activities at Glass. Activities included a guest speaker, Mrs. Charles Johnson, attendance at an auction, and talks given by the students themselves. The Club sponsors the forensic meet for public speaking each year.

Front Row: Miss Walker, K. Fielder, D. Jordan, L. Smithies, S. Marsh, S. Hardy, K. Blackwell, B. Hutter, C. Upshur, D. Elliott, N. Armistead, I. Watkins, B. Hobbs, L. Carpenter, K. Braumiller, M. MacLead, A. Risher. *Back Row*: M. Harrington, H. Somerville, C. Snyder, B. Hunter, J. Ackley, S. Lawrence, B. Gentry, R. Myers, T. McCraw, B. Masencup, G. Rosenberger.

Words in Action

If you have an interest in social studies, average grades, and if you can talk with people, you're perfect for the Debate Club.

The club spends the first semester largely in research work in preparation for the Debate Tournament and for the bi-weekly Intra-Club debates with nearby schools. The second semester is words in action!

Eight members of the Debate Club placed Glass high on the list of winners at the annual State-wide Public Affairs Conference, where President Steve Lawrence received the Distinguished Leadership Award for his participation in this conference.

Gorman Rosenberger listens as Steve Lawrence emphasizes a point during a debate.

Front Row: M. Holland, C. Tunkel, Mrs. Batten, M. Jackson, L. Carpenter. *Back Row*: G. Rosenberger, S. Lawrence, T. Ford, H. Somerville, B. Gentry, C. Harris, M. Twery, K. Eisler.

Front Row: B. Minnix, T. Doss, K. McKenna, D. Hudson, J. Bane, W. Bowling. *Second Row*: C. Bradner, J. Miles, M. Meade, B. Cunningham, N. Ore, V. Kelly, L. MacLeod, B. Adams, L. Owens, D. Adams, R. Robins, V. Ayers, W. Wilson, J. Brooks, C. Sligh. *Third Row*: Mrs. Paris, C. Tuck, K. Ore, P. Baber, F. Moon, B. Watts, C. Minnix, F. Hall, S. Coleman, S. Paris, S. Scott, K. Cox, S. Litchford, J. Eagle, D. Tackett, W. Hendricks, G. Fitzgerald. *Fourth Row*: Miss Howell, B. Daniel, C. Greene, J. Wilson, D. Glass, A. Thomas, L. Nance, L. Garrett, D. Leech, S. Nicely, J. Stephenson, B. Phillips, A. Griggs, P. Harper, D. Fore, Mr. J. Hitt. *Fifth Row*: J. Dean, C. Brooks, M. Jamerson, B. Bomar, H. Alvis, R. Wood, E. Steuart, T. Viar, J. Morris, L. Noel, W. Stern, R. McDaniel, R. Hill, H. Crickenberger, K. Childress, C. Cordle. *Back Row*: G. Edwards, A. Burnette, J. Jennings, K. West, C. Adams, H. Terrell, G. Irby, R. Bergston, B. Walshe, R. Parker, M. Droog, D. Martin, B. Franklin, P. Tinsley, J. Viar, C. Gardner, J. Knowles, W. Wade, D. Perdieu, L. Crouch.

Efforts Brings Results

All co-operative students are members of the Distributive Education Club. Monthly professional meetings are held giving the students an opportunity for leadership development and organized group participation. The Club is co-curricular in nature with contests held on local, district, and state levels which are developed from classroom units of study.

This year in the District competition two E. C. Glass Club members captured first place—Jane Stephenson in Job Interview and Warren Bowling in Public Speaking. These students will compete against other district winners at the State Convention.

Attending a D. E. Club meeting are David Hudson, treasurer, Tim Doss, vice-president, Warren Bowling, parliamentarian, and Judy Bane, reporter.

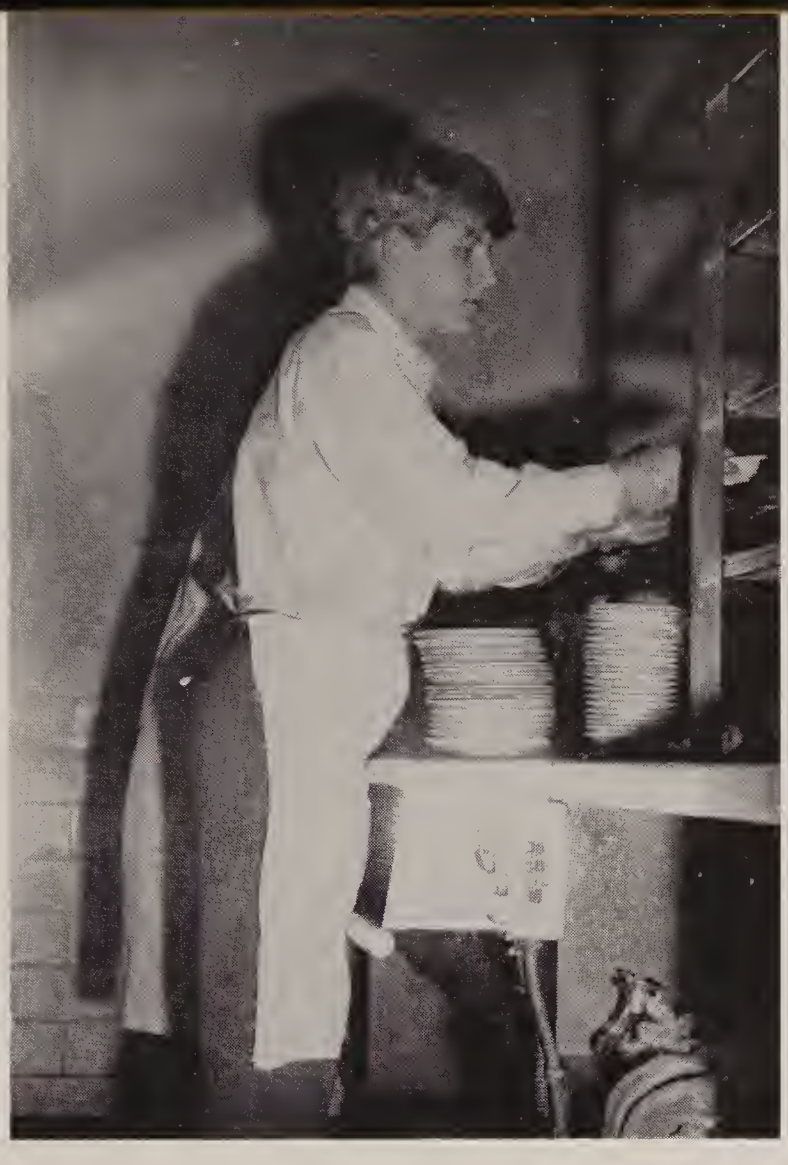

Tasks Carried Out Willingly

The students and faculty at E. C. Glass High School should be deeply appreciative of the Student Cafeteria Helpers, for if they did not aid the school by doing such tasks as serving food, selling ice cream and milk, stacking dishes, and running the dishwasher, our lunch period would not run as smoothly as it now does. These students, under the supervision of Mr. Bob Bailey, devote their fourth period study hall to work during both lunches and in helping to make lunch a more relaxed time for all.

Bill Williams busily serves during lunch.

Front Row: E. Baer, B. Young, M. Stovall, W. Maddox, D. Noel, R. Trent, J. Coffee. *Back Row*: F. Heartwell, M. Hews, W. Breeden, C. Wingfield, B. Williams, V. Samuels, Mr. Bailey. *Absent*: B. James, C. Deacon, P. Tyree.

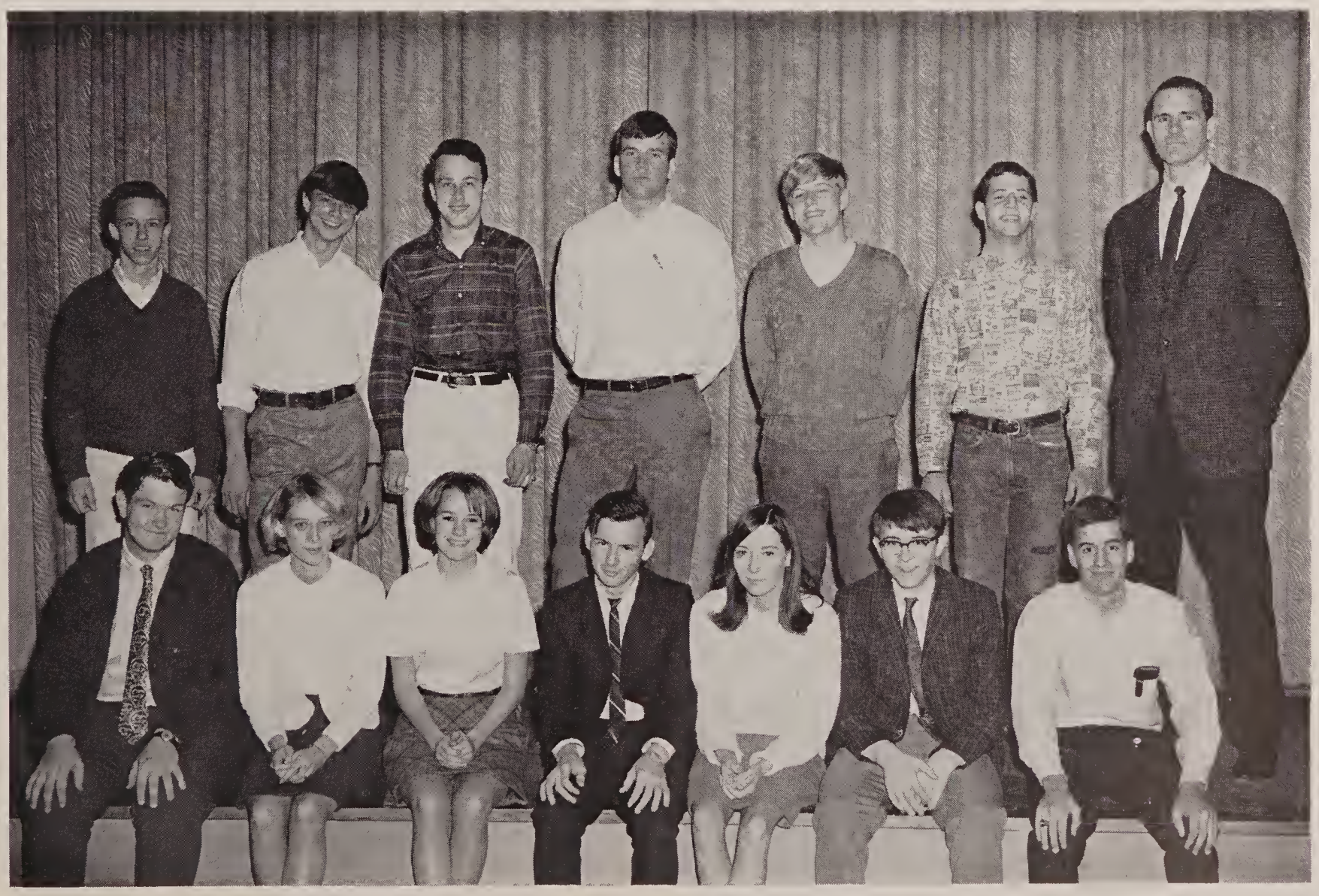

L. Harris, A. Mays, J. Gibson, B. Dudley, M. L. Cronin, P. Brown, D. Sarver, P. Milam, S. Armstrong.

The E. C. Glass Majorettes with Mary Lou Cronin as chief led the band at many football games and in many parades throughout the year. The squad's new look is a result of the summer clinic held for the band when Mr. Vermilion had Patsy Brown, a national twirling championship winner, as guest instructor to work with the majorettes. High honor came to the majorettes when they won a first place trophy at the Shenandoah Twirl-a-Rama in Charlottesville.

The majorettes exercise during first period.

Majorettes Capture First Place Trophy In Charlottesville

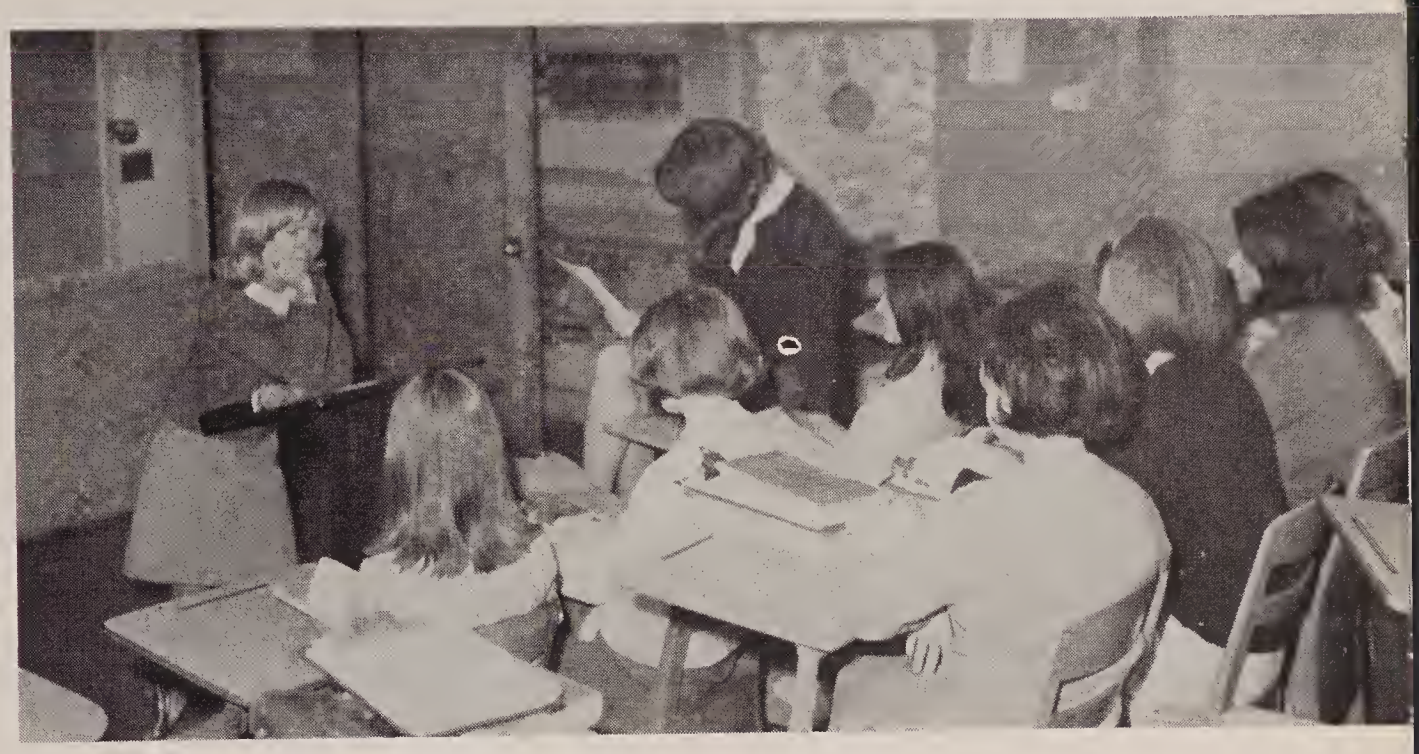

Head majorette gives advice to the squad.

Majorettes take time from twirling.

Color Guard carries protection for Band.

Band Receives Royal Welcome in Kingsport.

There were two firsts for the band this year. A summer marching clinic where director Cloyd G. Vermilion demanded top performance from each individual was held for the band with Mr. A. R. Cassavant from the University of Tallahassee as guest instructor. The second innovation for the band was an overnight stay in Kingsport, Tennessee, where the musicians received a royal welcome. From this 1966-67 band ten representatives were chosen to All-Regional Band.

Majorettes: L. Harris, A. Mays, J. Gibson, B. Dudley, M. L. Cronin, P. Brown, D. Sarver, P. Milam, S. Armstrong. *Front Row*: D. Calvert, C. Taylor, M. Desmond, P. Garner, J. Pahel, S. Guthrie, B. Nickerson, J. Stevens, J. Brown, L. Pahel. *Second Row*: K. Barrett, B. Miller, M. Trausneck, K. Crowe, R. Davids, C. Faulconer, R. Bergman, R. Eubank, B. Murphy, R. Gilmore, R. Clark, L. Fielder, D. Rice. *Third Row*: C. Brooks, P. Aderton, A. Peebles, T. Saunders, D. Allen, F. Milla, J. Wheeler,

Summer Marching Clinic Proves Worthwhile

Officers of the 1966-67 Senior Band.

C. Fielding, G. Collins, L. Zechini, B. Power, E. Scott, C. Harris, S. Kious, M. Faulconer, B. Kershaw, P. Rosser, K. O'Keeffe. *Back Row*: P. Bittle, D. Ball, J. L. Murray, A. Huntington, M. Godsey, S. Rosenberger, H. Enochs, G. Scott, J. Clark, B. Bartley, Mr. Vermilion, H. Pitzer, S. Smith, H. Bryant, D. Cooper, G. Calvert, R. New, D. Walling, C. Breeding, D. Judd, J. Ragan, G. Smith, L. Kerns, P. Harvey, C. Ellenfield. *Banner Girls*: D. Hobbs, B. Morris.

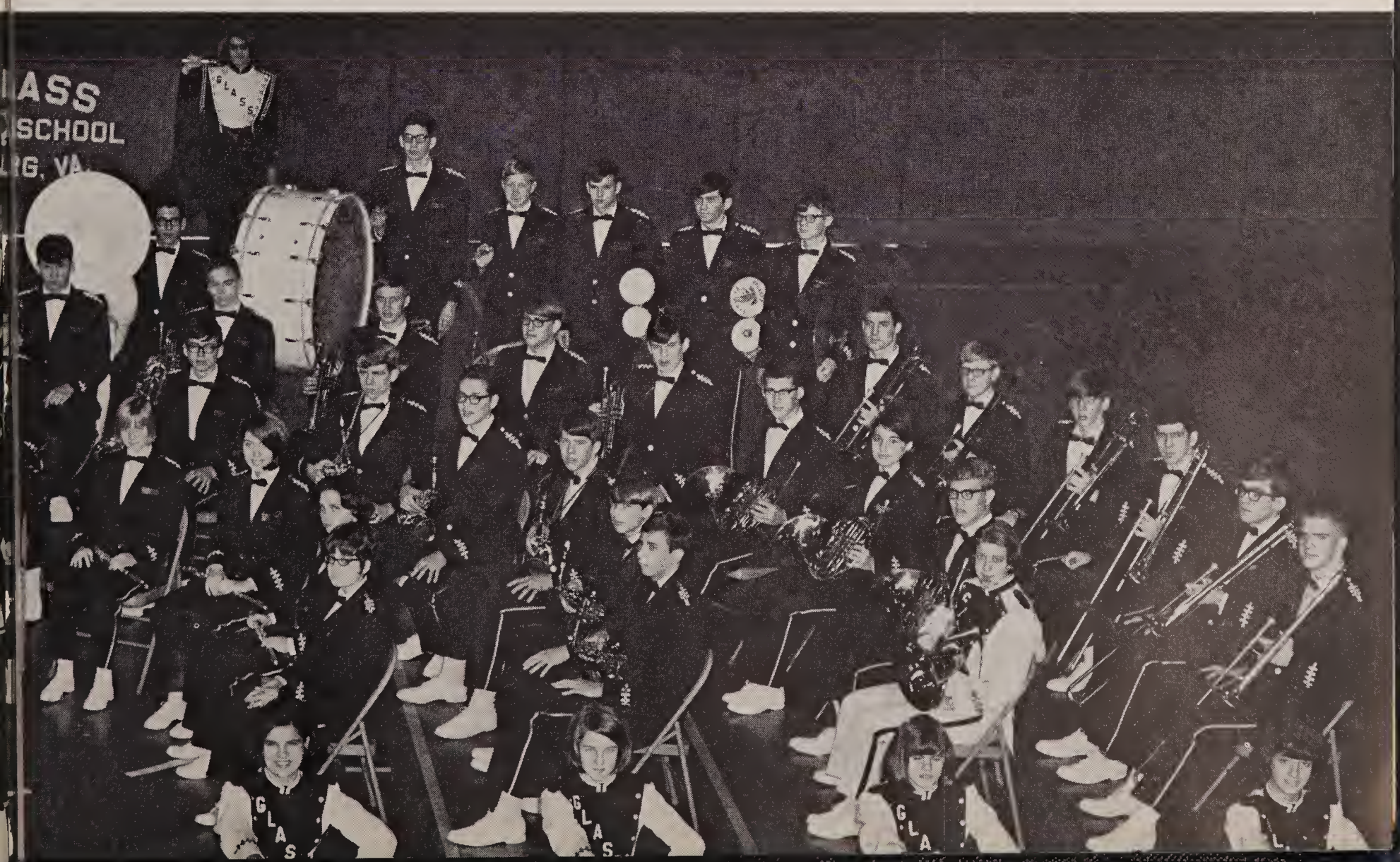

Ruth Moore and Patty Bowling preview new music.

Orchestra Spreads the Sound of Music Far and Near.

The orchestra started the 1966-67 season off by playing for the District F Teachers' Meeting. Some especially precocious players received more laurels for their organization by participating in the Virginia State String Orchestra held in Alexandria in November. The musicians were on the road again as they traveled to Christiansburg to play in the District VI Instrumental Festival in April.

Under the direction of Mr. Cloyd G. Vermilion, the orchestra brought delight to Glass students. It played some school favorites in a weekly assembly program and in the annual Spring Music Concert.

Front Row: R. Moore, P. Bowling, R. McCarthy, S. Cobb, N. Preas, L. Powell, L. Pound, P. Hughes.
Back: Mr. Vermilion.

First Row: Mrs. Cothran, K. Franklin, J. Hart, S. Campbell, A. Bowles, M. L. Cronin, J. Shotten, D. Gilliam. *Second Row*: L. Pugh, D. Johnson, J. Leemaster, S. Brooks, D. Rush, M. Erbacher, M. Taylor, C. Coleman.

Girls Learn the Art of Singing

Girls practice singing during chorus.

The Girls' Technique Chorus could be classified as E. C. Glass' musical appreciation class. This small group of fifteen girls, taught by Mrs. Cothran, studies such fundamental elements of singing as voice control, diaphragmatic breathing, diction, and tone quality. Beside learning vocal technique, the students are taught theory, listening, interpretation and the History of music.

If you should pass room 111 any sixth period, you might hear some of the rewarding results of being in the Girls' Chorus.

Front Row: Mrs. Cothran, D. Dillard, C. Kilmon, S. Faulconer, M. A. Potter, J. Vaughan, S. Pursley, P. Milam, M. L. Burgess, A. Keeling. *Second Row*: W. Hendricks, M. Owen, S. Norwood, R. Moore, I. Caldera, F. Jacobs, J. A. Owens, A. Freeman, J. Melton. *Third Row*: J. A. Dellinger, D. Stevens, J. Green, N. Light, P. Cheves, M. E. Miller, E. Freeman, C. Apperson, S. McClelland, C. Stevens. *Fourth Row*: S. Tunkel, T. Ford, C. Tunkel, A. Howerton, D. Hamilton, E. Turner, M. A. Vinson, B. Buck, B. Welch, J. Coffee, S. Sutor. *Back Row*: S. Wiley, D. Marston, O. Grant, M. Clark, G. Moseley, B. Kimball, W. Helms, S. Hooten, S. Ballowe, J. Connor, J. Vaughan, M. Hammock, G. Vernon, S. Moore.

Front Row: S. Fullen, P. Milam, D. Dillard, M. Owen, S. Faulconer, M. A. Potter, B. Mays, F. Jacobs, S. Kessler. *Second Row*: J. Crawley, E. Bosiger, L. McCarthy, D. Lipford, B. Blanks, D. Huffman, M. A. Vinson, M. E. Miller, J. A. Dellinger, D. Stevens. *Third Row*: W. Hendricks, T. Harris, N. Light, K. Turner, S. Tunkel, S. Norwood, I. Caldera, P. Cheves, E. Ware. *Back Row*: D. Marston, O. Grant, L. Defibaugh, M. Clark, G. Vernon, N. Tuthill, B. Enoch, M. Hammock, B. Kimball.

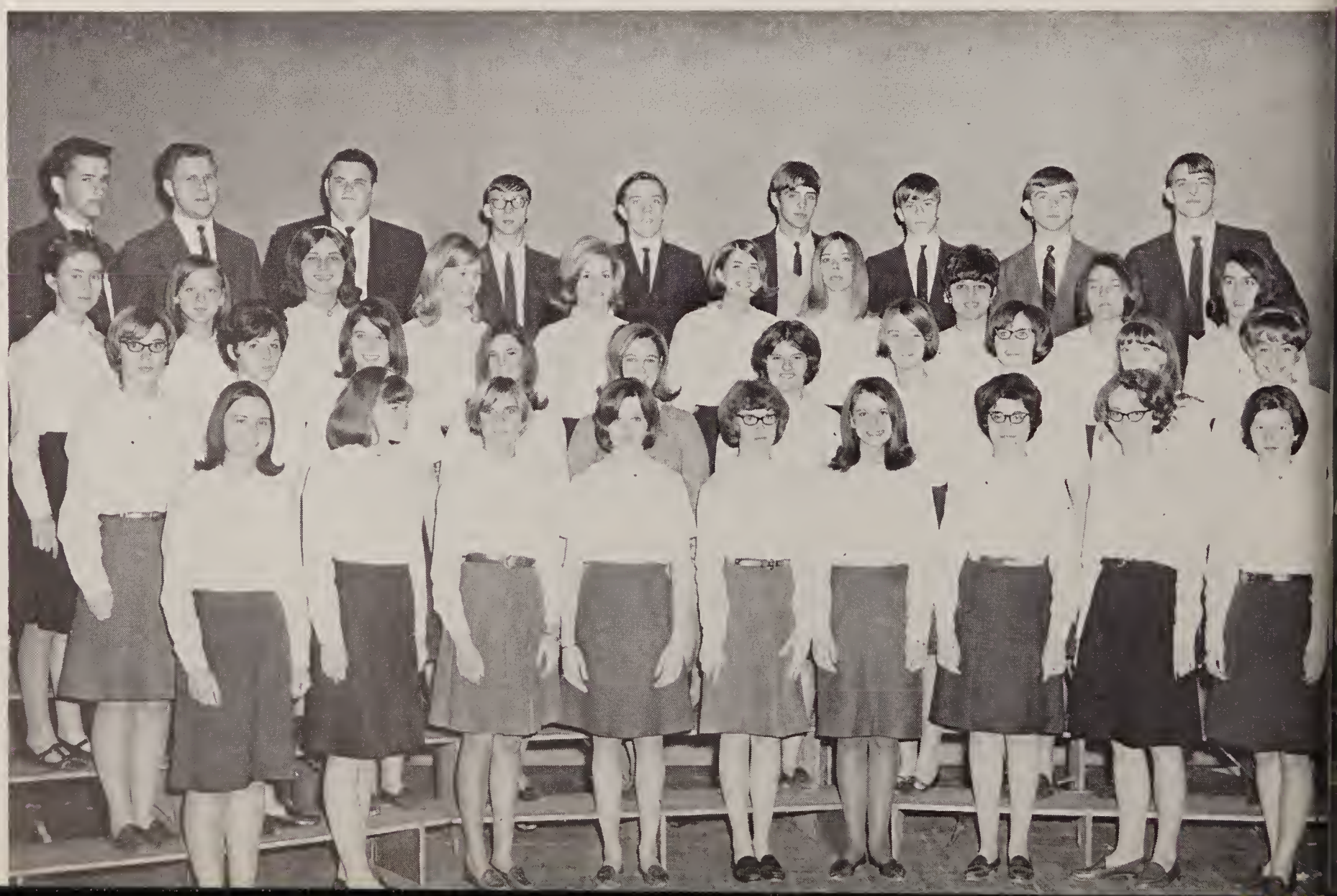

If You Will Listen a While, I Will Sing You a Song

If you love to sing, our Choir offers you a glorious opportunity. The Choir of E. C. Glass lived up to its purpose by showing the students the beauty and value of music in their lives.

The choir has participated in many activities during the year. After much practice and hard work they rendered a most inspirational program of Christmas music in December and presented suitable selections for P.T.A. Achievement Night and American Education Week. The highlight of the year was the Spring Concert.

Those chosen for All-State Choir were C. Apperson, J. Vaughn, R. Moore, D. Marston, S. Ballowe, and W. Helms.

"If I had peace to sit and sing." *Wickham*

First Row: C. Kilmon, J. Lang, S. Pursley, A. Keeling, C. Apperson, B. Crocetti, B. Rohr, N. Callis, Mrs. Cothran. *Second Row*: K. Bibb, S. Divers, P. Somers, M. L. Burgess, J. Vaughan, P. Brown, J. Melton, J. Cox. *Third Row*: F. Freeman, J. A. Owens, C. Tunkel, A. Freeman, L. Watkins, S. Page, J. Robbins, M. Bradley, C. Brown, J. Green. *Fourth Row*: P. Miller, G. Moseley, S. Ripley, T. Ford, J. Connor, D. Hamilton, B. Clark, C. Upshur, C. Stevens, B. Welch, S. Sutor, S. McClelland. *Back Row*: S. Wiley, A. Howerton, C. Adams, B. Buck, S. Ballowe, W. Helms, S. Hooten, S. Moore, E. Turner, J. Vaughan, L. Francis, P. Snell, B. Johnson, J. Coffee.

The leaders of the 1966-67 Honor league.

Honor League Upholds Integrity of E. C. Glass

Devoted to the preservation of honor among the student body, the Honor League, as the oldest organization in the school, has a long record of dedicated service. It is an organization to which all students belong, and is headed by the sponsor, Miss Hight.

This year's annual Honor League Assembly featured the Reverend Jim Wilson of St. John's Episcopal Church, who spoke about honor in youth.

Front Row: J. Bennington, D. Elmore, J. Green, J. North, J. Connor. *Second Row*: B. Womack, B. Geason, M. Martin, F. Jacobs, A. Risher, B. Mays, M. Potter, B. Steger, A. Keeling. *Third Row*: D. Burdick, N. Wilkins, M. Smoot, P. Aderton, J. King, B. May, S. Kessler, P. Tucker. *Fourth Row*: G. Younger, K. Braumiller, P. Campbell, R. Coleman, S. Almond, S. Gibson, S. McBratney, C. Tunkel, D. Shelton, A. Bowles. *Fifth Row*: G. Miller, C. Higginbotham, W. Gibson, B. Hunter, C. Mickles, A. Coleman, R. Burton, B. Blankinship, F. Davis, R. Brooks. *Back Row*: B. Davies, B. de Vries, P. Rosser, W. Sydnor, S. Costas, C. Moody, D. Brewer, B. Evans.

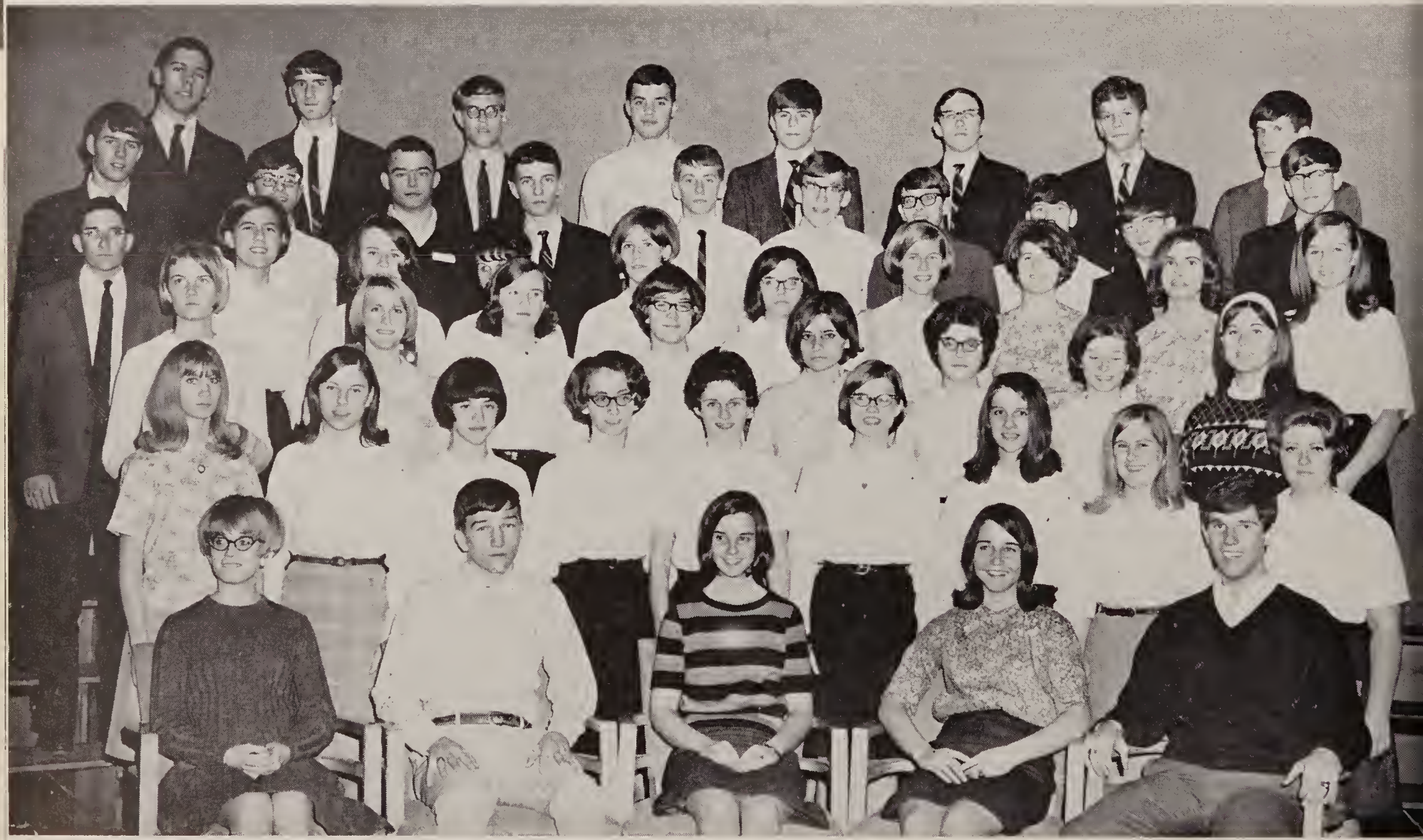

Front Row: J. Green, A. Maddox, E. Wood, L. Suhling, Mr. Goodman. *Second Row*: A. Campfield, B. Mitchell, S. Gordon, P. Tucker, L. Morrison, P. Cheves, D. Elliott, B. Hobbs, A. Risher. *Third Row*: S. Marsh, B. McKinney, R. Everett, A. Helms, M. Smoot, L. Dodge, M. Miles, K. Fielder, S. Lee. *Back Row*: L. Colbert, P. Harvey, J. Ackley, L. Trent, C. Seagle.

Literary Society Increases Members' Appreciation For the Humanities

If you want to broaden your literary ability, you are cordially invited to join the Literary Society.

With Emily Wood as president and Mr. Goodman as adviser, the Club had very inspirational meetings. At one meeting Mr. Oliver Rand, advisor of the High Times, spoke and at another Mr. King, former sponsor of the **Critic,** led the discussion in rating **Critic** stories.

The Book Fair sponsored by this group was a most profitable project because the proceeds go to buy more books for our E. C. Glass Library. Perhaps the highlight of the literary works read and studied by this Club was **The Crucible,** by Arthur Miller.

Members of the club select reading material.

Front Row: E. Wood, L. McCarthy, Miss Cox, M. Christian, F. Whitehouse, J. Dellinger, K. Franklin, D. Shelton, S. Huff, L. Pahel. *Back Row*: B. Snead, K. Blackwell, J. Roberts, J. North, B. Taylor, M. Power, L. Suhling, A. Helms, L. Richardson, A. Risher, G. G. Sydnor, S. Guthrie, W. Clack, B. Davies, R. Traywick, C. C. Dillard, S. Lee.

"Lingua Romana" Practiced by Latin Club

The officers of the Senior Latin Club are L. Pahel, G. G. Sydnor, L. Suhling, B. Snead.

Si, Si, Si, in Latine

If Leander had not swum the Hellespont to see Hero; if it were not for Psyche we would not have had a program on love at Valentine's; if Mr. Ziolkowski and Mr. Zimmerman had not come with their interesting but educational presentations, the Junior and Senior Latin Clubs would not have had the wonderful programs they had this year. Under the direction of Miss Cox, the Latin Club has been helpful to the students' education, as well as a lot of fun.

Miss Cox and Consuls J. Connor and J. Morris.

Front Row: J. Tomlin, S. Adams, L. Carpenter, A. Lippard, A. Holt, B. Hobbs, N. Armistead, Miss Cox. *Second Row*: D. Tucker, L. Thayer, S. Cohen, M. MacLeod, J. Savage, L. Dodge, M. Vinson, S. Worley. *Third Row*: J. Morris, J. Eger, P. Garner, J. McDaniel, S. Costas, D. Walling, R. Myers. *Fourth Row*: B. Vinson, D. Marston, C. Fariss, L. Trent, D. Rice, C. Jones. *Back Row*: C. Ward, J. Averett, J. Connor, C. Wood.

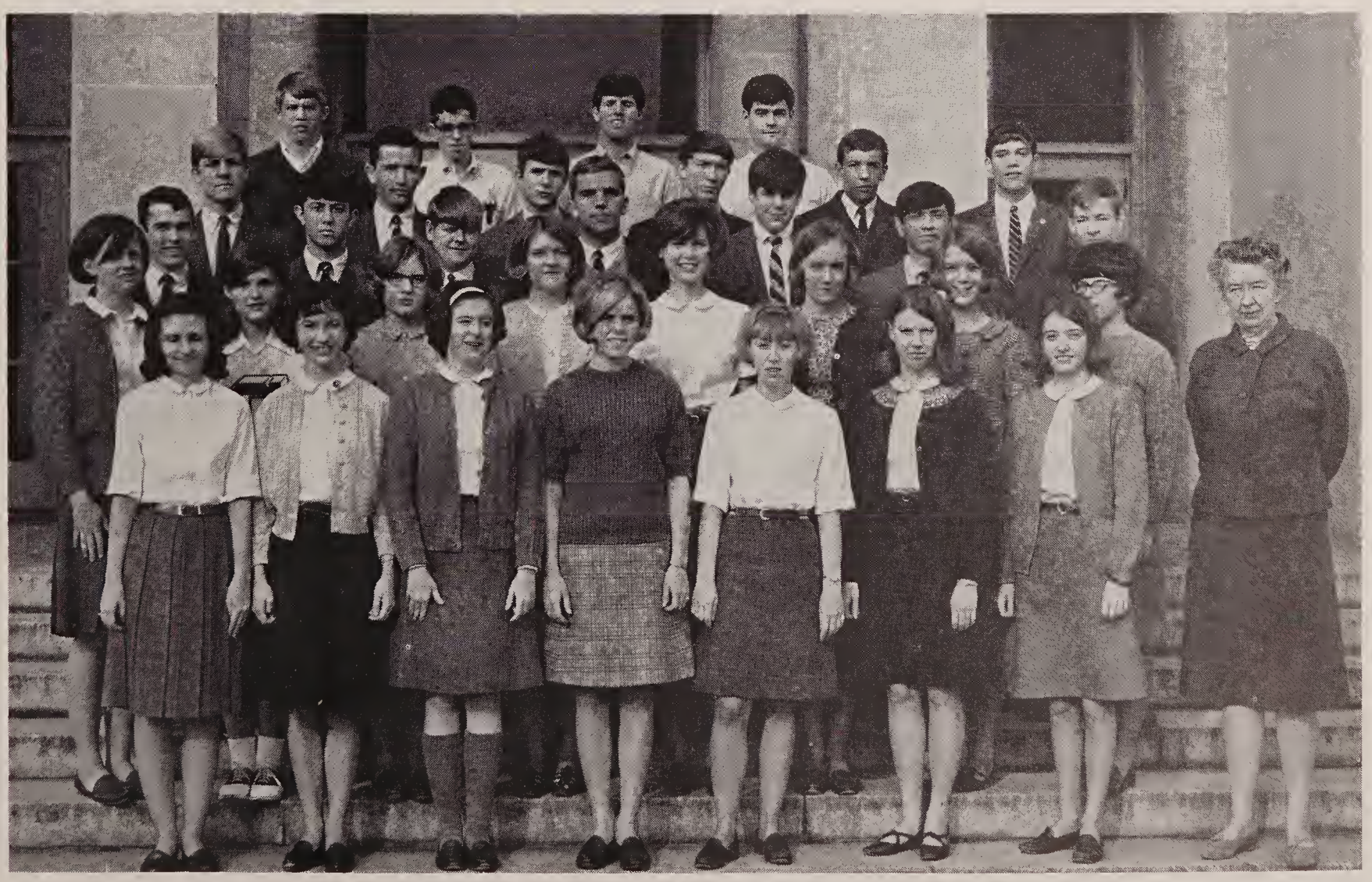

Front Row: M. Cronin, B. May, V. Spence, I. Caldera, D. Miles, C. Ashwell, V. Hogan, P. Garnsey, Mrs. Knipp. *Second Row*: J. Malloy, L. Morrison, L. Watkins, L. McCarthy, T. Morris, C. Houliares, B. Clement, D. McCormick. *Third Row*: T. Caldwell, R. Bailey, M. Wilson, A. Helms, C. Adams, E. Ware, J. Freese, M. Twery. *Fourth Row*: D. Viar, D. Burgess, R. Davids, R. Paxton, B. Gentry, B. Schwartz. *Back Row*: C. Moody, C. Ellenfield, D. Reynolds, E. Scott, B. Bartley, M. Scott, R. Sayre.

Si, Si, Si en Espanol – Senior

Miss Defibaugh, student teacher, receives gifts from Spanish students.

If you are taking third or fourth year spanish, or are a Senior taking Spanish, you can be a member of El Club Espanol.

Here the alumnos get valuable experience in practicing spoken Spanish while learning about Spanish culture and customs.

During the year El Club Espanol heard guest and student speakers, participated in the Senior Day Parade and highlighted the Christmas season with a gala fiesta complete with Spanish plays, carols, the pinata and refreshments.

As a Spanish student, Jane Huntington studied about el toro.

Si, Si, Si en espanol – Junior

If you have ever been to a meeting of Los Conquistadores, you have seen student officers Steve Lawrence, Christy Bruce, Jane Huntington, Nancy Connor and Jerry Salmon displaying their leadership qualities.

Los Conquistadores, sponsored by Mrs. Knipp, includes students with one year of Spanish. Exchange - student Philippa Robert's interesting lecture accompanied by slides on Australia highlighted the many outstanding meetings of the year.

Front Row: A. Hagan, M. Freeman, D. Scott, C. Bruce, J. Huntington, A. Caruso, S. Wilkes, V. Skau, T. Mata. *Second Row*: C. Mickles, N. Mayberry, P. Levin, S. Roark, N. Wick, N. Connor, S. Armstrong, Mrs. Knipp, B. Bridgett, P. Hogan, M. Parker. *Third Row*: S. Wilson, H. Zahonet, S. Shepherd, D. Templeton, L. Fore, G. Tweedy, C. Schrader, J. Hurt. *Back Row*: J. Watson, R. Murphy, A. Mason, J. Salmon, D. Childress, G. Howell, B. Thomas, G. Ferrell, H. Pitzer, M. Clark.

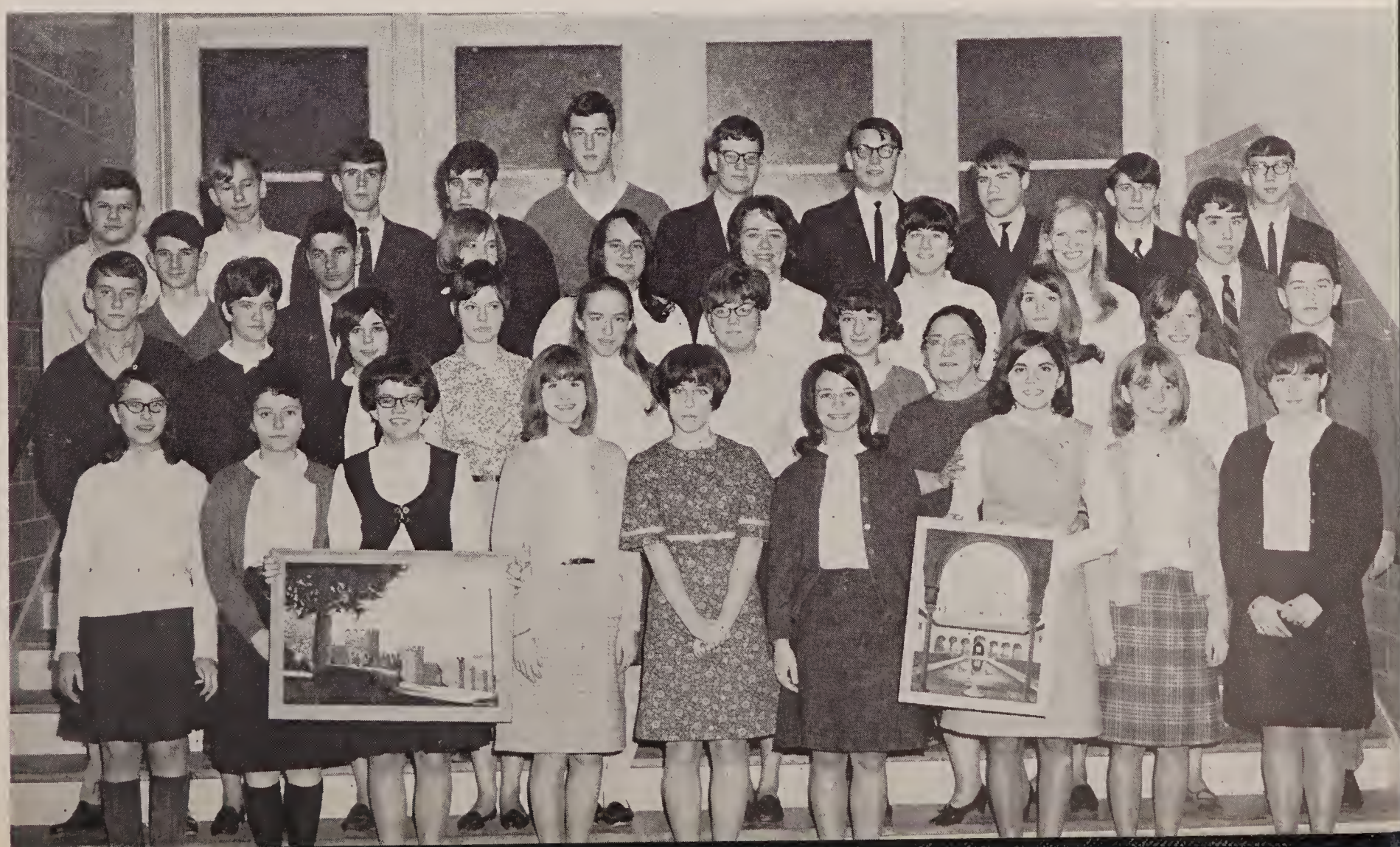

Front Row: Mrs. Fore, D. Calvert, M. Desmond, D. Burdick, S. Rosenthal, S. McClelland. *Second Row*: T. Malcolm, S. Wilkes, B. Mitchell, P. Somers, L. Peebles, B. Hutter, C. Bruce, R. Jackson, W. Hiller, S. Kessler, A. Keeling. *Third Row*: H. Scott, D. Beck, S. Huff, M. Landis, N. Light, S. Page, D. Jackson, P. Aderton, M. Calvert, K. Turner, D. Stevens. *Fourth Row*: D. Cornett, R. Snyder, R. Traywick, N. Gilfoyle, B. Wilson, P. Deuster, L. Pound, D. Wilson, G. Scott. *Back Row*: S. Smith, J. Patterson, G. Reid, M. Burnette, B. deVries, G. Ford.

Le Cercle Francais Honored by Francoise!

Officers of the Senior French Club.

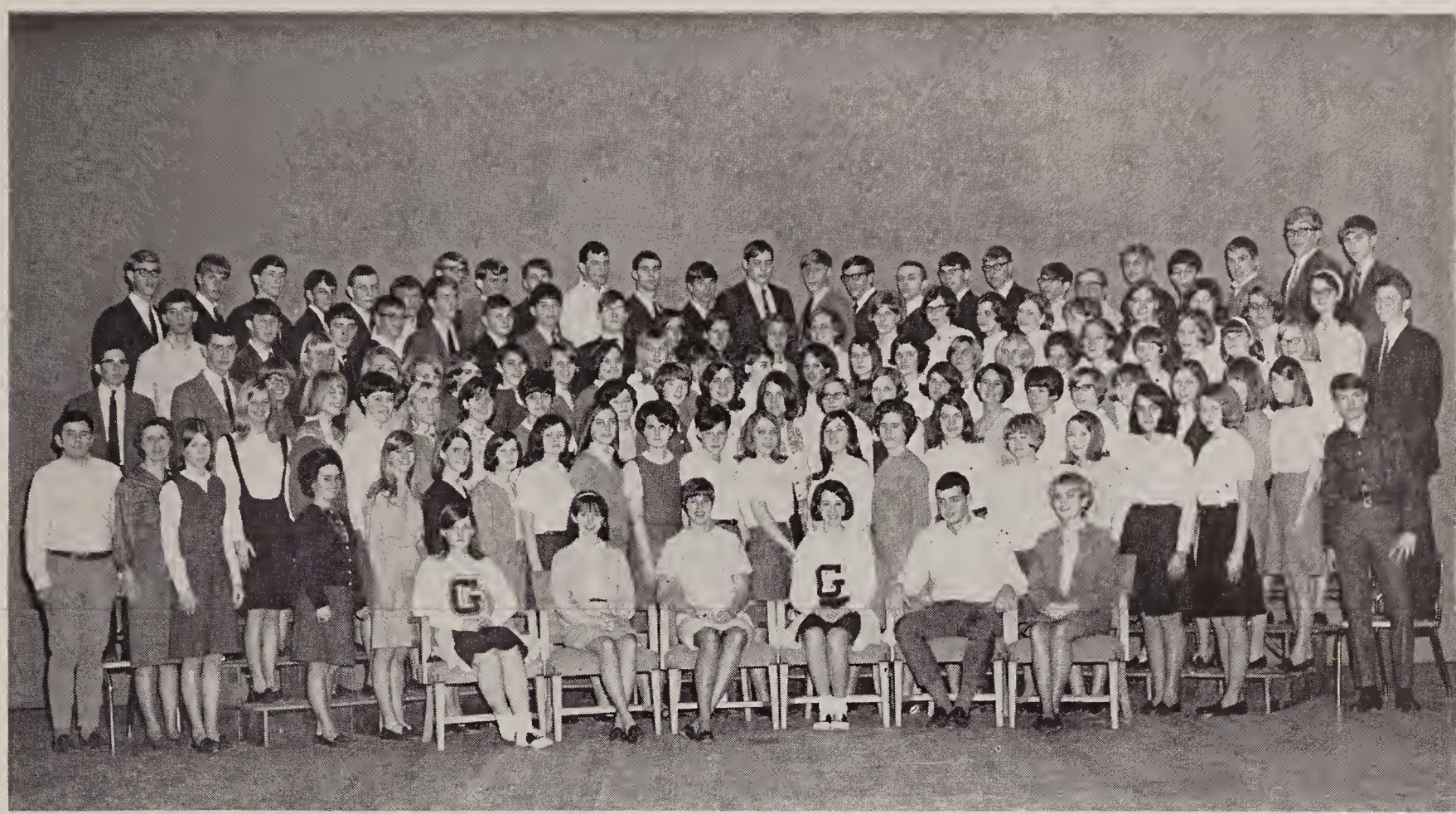

Front Row: L. Thayer, P. Clayton, A. Maddox, L. Moore, W. Sydnor, L. Rash. *Second Row*: S. Wood, J. Dellinger, L. McCarthy, A. Campfield, D. Allen, S. Marsh, V. Marsh, L. Buchanan, K. Huntington, P. Tucker, L. Suhling, B. Hutter, A. Clark, B. Hughes, M. Thompson, D. Sarver, B. Wooldridge. *Third Row*: J. Gibson, D. Burford, A. Costan, C. Peery, C. Clark, L. Morgan, I. Caldera, B. Rohr, L. Scott, R. Moore, P. Cheves, S. Lee, B. Smith, L. L. Spencer, S. Abramson, D. Johnson, J. Crawley, P. Quick, B. Geason, L. Barker, L. Barker. *Fourth Row*: B. Mark, Miss Wilkinson, W. Bersch, D. Ford, B. A. Nemeyer, M. Taylor, L. Tyree, C. Murrell, D. Hobbs, G. Coles, R. Read, S. Sutor, A. Adams, J. Morris, C. Gantt, D. Bradley, P. Burg, D. Dillard, B. Holt, K. Burton, G. G. Sydnor, P. Godsey, C. Lucado, P. Milam, V. Emmons, J. Phillips. *Fifth Row*: G. Younger, C. Sanders, J. Eger, B. Schluderberg, D. Noechel, B. Platt, D. Long, T. Ford, R. Rudolph, J. Green, M. M. Peak, K. O'Keeffe, E. Wood, S. Almond, S. Fauber, S. French, P. Mitchell, P. Bass, K. Fielder, B. Williams, B. Morris, D. Bobbitt. *Back Row*: P. Rosser, B. Tilson, L. Trent, P. Hughes, D. Driskill, E. Cyrus, C. Harris, B. Murphy, R. Clark, T. Trice, D. Judd, P. Jones, P. Graves, J. Burruss, B. Buck, J. Duff, C. Hutter, J. Booth, S. Lawhorne, C. Lee, T. Pearson, S. Wiley, J. Driskill, A. Edmondson, G. Habel.

Si, Si, Si, en Francais

If you had only taken French! Yes, the French Club really is exciting. At one meeting Laurie Thayer presented an incredible speech and showed slides of France which she visited two years ago.

For the Christmas program Francoise le Brun, a tutor here for the year, spoke on the French Christmas.

After each inspiring, cultural meeting with Miss Wilkinson and Mrs. Fore as advisors, the students enjoyed socializing, "en francais" and eating delicious refreshments prepared by the French classes.

Front Row: M. Calvert, D. Jordan, A. Maddox, P. Aderton, S. McClelland. *Second Row*: S. Fisher, B. Mays, B. Hutter, G. Houliares, D. Burdick, J. Moss, V. Marsh, R. Settle, B. Hutter, K. Blackwell. *Third Row*: B. Beck, P. Quick, J. King, J. Bennington, N. Gilfoyle, R. Moore, L. Scott, P. Robert, E. Sublett. *Fourth Row*: B. Burruss, T. Wells, A. Huntington, M. Stovall, S. McBratney, A. Tunkel, S. Tunkel, K. Burton, K. O'Keeffe. *Back Row*: F. Dearing, N. Nelson, M. Godsey, C. Apperson, C. Cress, P. Hartsoe, S. Wilkes, Miss Simpson, S. Burnett, B. Norwood.

G.A.A. Offers Pleasure to Girls Interested in Sports

The Girls' Athletic Association, formed to increase active participation in girls' intramural sports and to promote sportsmanship, has been capably led this year by Andee Maddox, President; Peggy Aderton, Vice-President; Debbie Jordan, Secretary; and Martha Calvert, Treasurer. Members of the G.A.A. include representatives elected in class, honorary members and members at large.

G.A.A. officers, A. Maddox, M. Calvert, P. Aderton, and D. Jordan enjoy their responsibilities.

Teachers Win for a Change!

This year the G.A.A. has accomplished its purpose by conducting a hockey clinic, having a float in the Senior Day Parade, and sponsoring a successful Student-Faculty Basketball Game. Planned ideas for the future are a volleyball play day and a lacrosse clinic. Starting last fall, the G.A.A. has been selling sweatshirts, t-shirts, football jerseys and parkas to raise money to send four girls to Physical Education Camp at Camp Farrar in Virginia Beach, Va.

Maybe Coach Bryan is watching!

A game would not be a game without cheerleaders.

The officers of Y-Teens stimulate activity.

Y-Teens Give So That Others May Take

If some people were not willing to give, then others would not have the opportunity to take. Fortunately Y-Teens supplies the community with those willing to give.

Gayle Martin, president of Senior Y-Teens, has led the group, with the guidance of Mrs. Lawrence Allen, in such philanthropic projects as giving Easter egg hunts to children at Miller Home, the Child Care Center, and the Presbyterian Home, as helping in the March of Dimes drive, as dressing dolls for the Salvation Army to give at Christmas, and as preparing Thanksgiving baskets for needy families.

Front Row: G. Tweedy, E. Ware, P. Sandhot, G. Martin, L. Gibson, S. Hodnett, J. Stevens. *Second Row*: P. Sorrell, S. Thompson, J. Brown, M. Godsey, L. Barker, L. Steppe, R. Roseberry, D. Scott, C. Crews, P. Quick, T. Mata, E. Campbell, L. Buchanan. *Third Row*: B. Mahone B. Mahone, B. Trevey, A. Clark, L. Barker, K. Fincher, D. Parker, J. Vigneau, M. Witt, D. Taylor, K. Hicks, J. Wilson, S. Faulconer. *Fourth Row*: J. Hackett, B. Lawhorne, B. Dawson, H. Holland, D. Bates, J. Whitten, L. Scoville, P. Bowles, J. Dooley, D. Sexton, L. Mann, T. Feese, B. Geason, D. Ashwell, B. Bridgett. *Fifth Row*: S. Carwile, S. Rudolph, S. Eubank, P. Campbell, K. Brooks, J. Wilkins, J. Dube, B. Glass, Z. Miller, L. Torrence, A. Freeman, C. Coleman, B. Hunt, S. Shepherd, A Turner, V. Emmons. *Back Row*: S. Schuyler, C. Hopkins, P. Brown, M. Forrest, B. Dudley, R. Siko, S. Crawford, K. Collins, D. Hamilton, D. Figg, E. Freeman, T. Wells, C. Slater, D. Bibb, C. Kilmon.

Front Row: R. Jackson, C. C. Dillard, D. Calvert, M. M. Peak, N. Gilfoyle. *Back Row*: H. Scott, R. Read, J. Green, A. Maddox, A. Sackett, S. Tyner, S. Lee, D. Johnson, M. B. Hayes.

"If at First You Don't Succeed, Try, Try Again"

This saying proved good advice to Tri-Hi-Y members as they worked on their annual project of selling Christmas bows from door to door. Their hard work paid off in the sum of $1500, which was divided between World Service, sponsored by the YMCA, to help the youth of the world and the Virginia YMCA Home Extension Fund to promote youth activities in the state. As co-ordinator of all Tri-Hi-Y's, the council completed a worthwhile year by planning a spring dance for the 162 club members.

The officers of the I.C.C. guide the members of Tri-Hi-Y.

Front Row: P. Mann, B. Burch, B. Lawhorne, M. Hamlett, D. Lipford, C. Tuck, P. Creasy. *Second Row*: S. Defibaugh, C. Campbell, B. Guthrie, S. Sheridan, S. Wheeler, D. Bush, B. Garrett, D. May. *Third Row*: N. Godsie, W. Deacon, N. Lowe, W. Scruggs, D. Lankford, W. Toler, D. Dobyns, T. Berryman. *Fourth Row*: J. Jamerson, L. Clark, L. Boothe, B. Farris, D. Evans, J. Spencer, W. Green. *Back Row*: Mr. Gills, M. Hartless, D. Rogers, G. Jones, R. Wade, J. Clark.

Officers: T. C. Berryman, Parliamentarian, Demaris Lipford, President, Suzanne Sheridan, Vice-President, Betty Whorley, Secretary, and Brenda Burch, Treasurer, with Sponsor Mr. Gills.

Business and School Work Together

The Industrial Cooperative Training Program is a plan for implementing the training resources of the school and the community. It is an arrangement between business, industrial, and professional establishments in the community and the public high school whereby the establishments furnish part-time employment and training to students during school hours, and the school furnishes the technical subject matter related to the occupation.

Assembly Committee Shortens Thursdays for Everyone

What would Glass do without assemblies—or more appropriately the Assembly Committee, because the productions are actually directed by the Assembly Committee? What if we did not have Miss Conson, the supervisor, or Janie North and Gene Moore, the co-chairmen? What if Glass did not want a Publications Assembly, a Christmas Pageant, or a Talent Show? But we do! How else could we have shorter periods on Thursdays or a little entertainment now and then? Think of the beautiful American Education Week Assembly with the band and choir and the spiritual lectures by Canon Bryan Green. Thank the Assembly Committee.

Paul Bryant and Gene Moore perform tedious tasks for Assembly Committee.

Front Row: J. Booth, G. Rosenberger, G. Howell, D. Cooper. *Second Row*: P. Bryant, J. Morris, L. Suhling, T. Vaughn, D. Tibbs. *Third Row*: J. Ford, E. Wood, J. Morris, J. North, K. O'Keeffe, G. Rogers, M. Holland, Miss Conson. *Fourth Row*: S. Page, T. Doss, K. Kimlin, S. Lawrence, G. Moore, L. Moore, M. Louden, D. Jordan, D. Driskill, J. Mosby, D. Harris, C. Day, B. Evans. *Back Row*: J. Phillips, G. Ferrell, M. Morris, T. Caldwell, C. Snyder, III, R. Marshall, J. McDaniel, P. Garner.

A Lasting Memory of Action - A Go Go

What if Glass did not have a yearbook—a **Crest** to be exact? Well, right now you would not have a wonderful yearbook in your hands. The **Crest** staff has worked hard this year to give you, the student, a memory in words and photographs. It is meant to be enjoyable—enjoy it!

Hal Craddock, Nat Gilfoyle, Debbie Berdick, Steve Rosenthal, and Jo Anne Dellinger took frequent trips up to the darkroom.

Miss Cox, sponsor, Donna Shelton and Linda Pound, co-editors, are off to the printers.

Jimmy Connor, Betty Norwood, and Mike Morris of the Sports Section pause with Cindy Houliares and Rozi Jackson from the homeroom section to take a breather.

Academic girls Mary Desmond and Linda Peebles check the files. Sally Tyner, Rosy Epperson, and Susan Almond confer over their activities section.

First Row: J. Tomlin, S. Abramson, D. Johnson, J. Green, E. Wood, P. Tucker, D. Schewel, P. Godsey, B. Miller. *Second Row*: T. Jordon, W. Clack, J. Thornhill, S. Marsh, D. Bates, L. Buchanan, R. Read, P. Cheves, A. Helms, O. Rand. *Third Row*: N. Light, A. Maddox, J. Eager, R. Traywick, C. Upshur, K. Fielder, R. Peters, W. Gibson. *Fourth Row*: G. Ford, S. Meeks, B. Ray, M. Scott, D. Pugh, J. Booth. *Fifth Row*: J. Phillips, J. Garrett, B. Buck, H. Ford, K. Reid.

High Times Staff Conquers Readers With Interesting School News

If you have ever been past room 152 during sixth period on Tuesday you have probably heard "pass me the glue," "who proofed this galley?" "make me a four by four," or similar confusion that accompanies the production of one of the state's best scholastic newspapers, **The High Times.**

If you haven't glanced at this year's **High Times**, you have missed the informative editorials, interesting features, thrilling sports coverage, and the popular new column, "The Periscope."

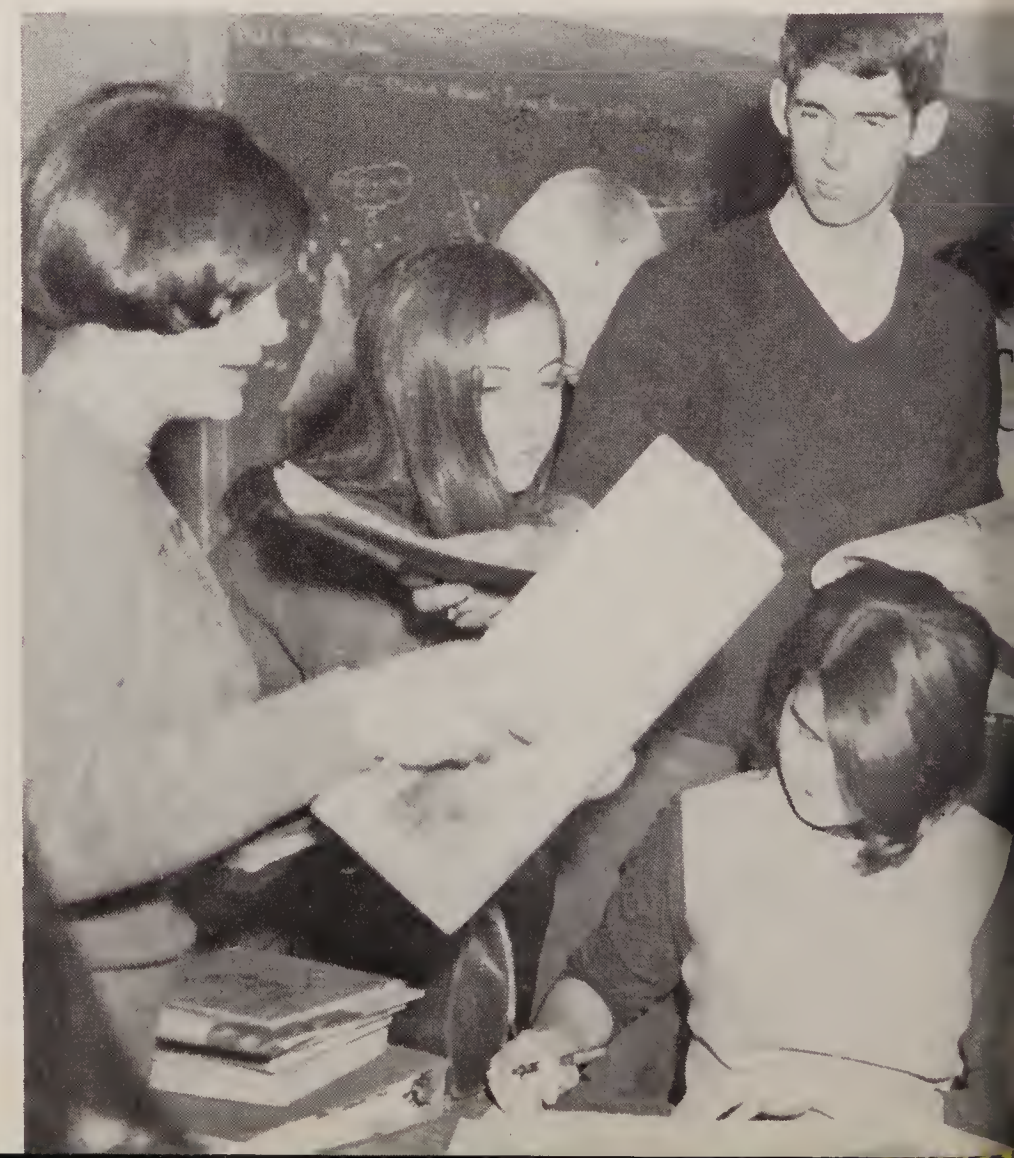

Bob Ray and Robin Traywick look over freshly printed copies of *The High Times*.

Carol Upshur reads copy as the deadline for the *High Times* draws near.

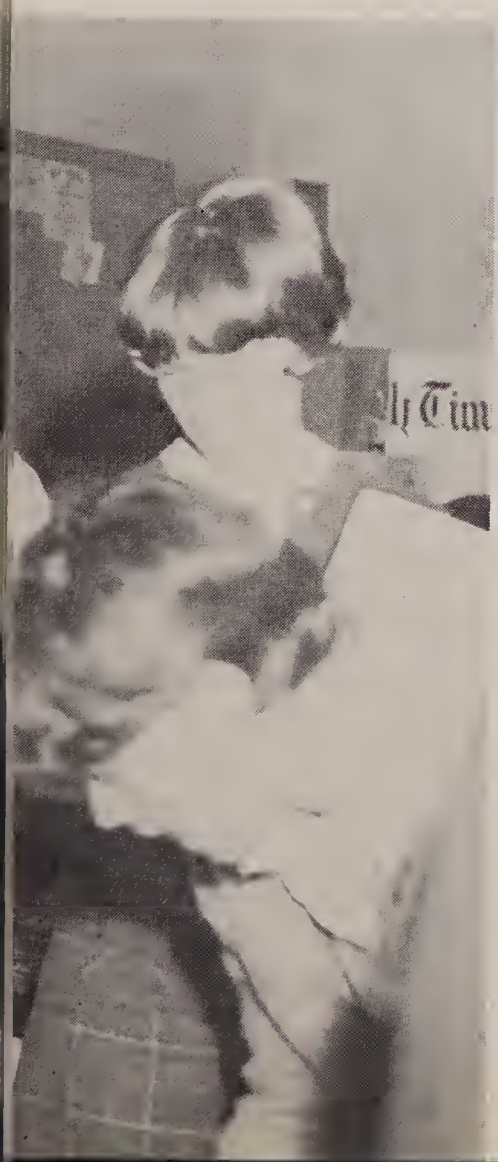

High Times staff reviews features and editorials in new issue.

Critic Gives Students a Chance To Express Creativity

The staff of the **Critic,** the school's literary magazine, waits patiently for stories and poems from students to print in its winter issue published before Christmas and its spring issue published after Easter. G. G. Sydnor, the editor, oversees all the writing contributed while George Moseley handles the business, and Deborah Twery stays in close contact with the art department.

Danny Watkins and George Moseley relax from *Critic* duties.

Front Row: A. Campfield, G. G. Sydnor, B. Wilson, B. Smith, K. Braumiller, L. Morrison, S. Worley, J. North, D. Twery. *Back Row*: J. Hooten, A. Parker, J. King, S. Moore, G. Moseley, P. Weary, D. Watkins, S. Lee, B. Nemeyer.

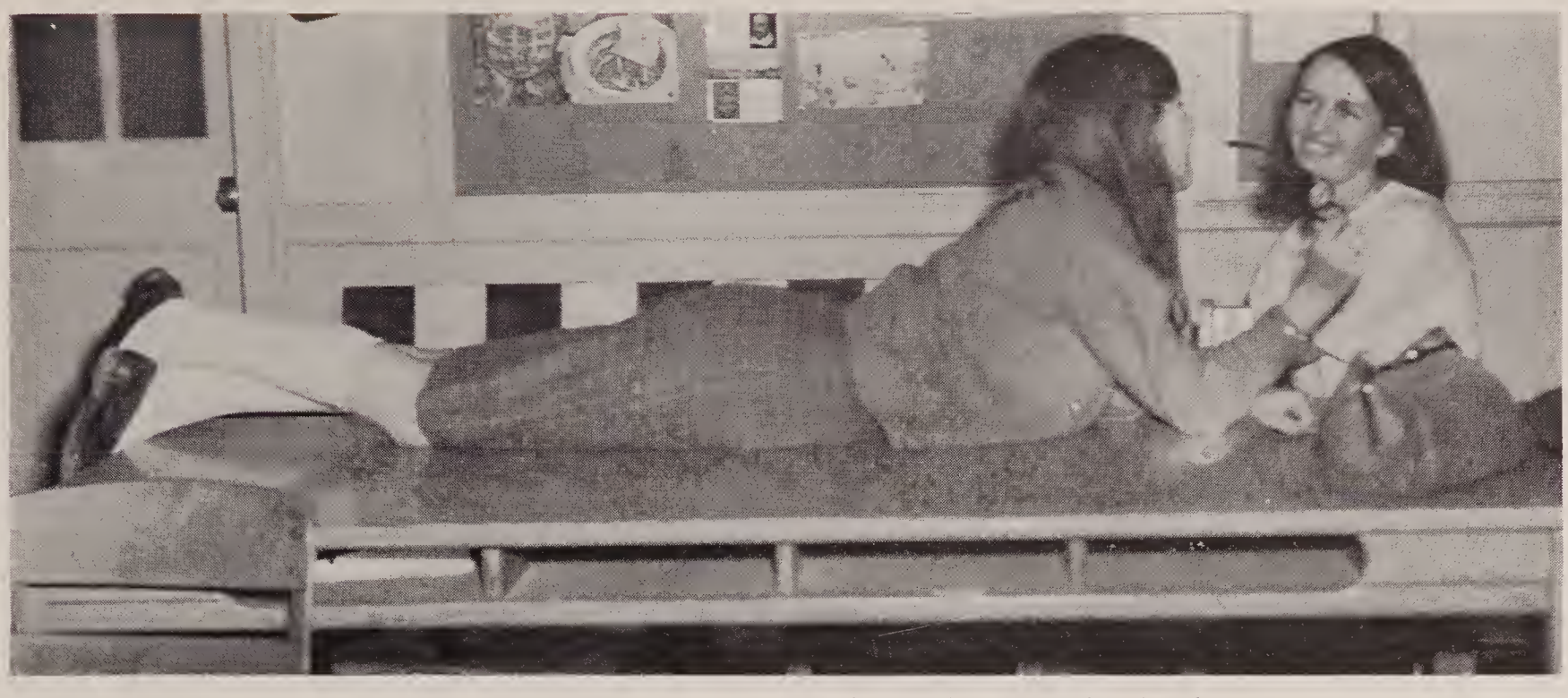

Debbie Twery, art editor, lends Alice Parker a helping hand.

Stan Moore and Betty Wilson take time out from their assignments.

Heartbeat of American Economy

Stock up or down today? Time for an auction? Two hundred of Mr. Racer's Economics students read stock reports, comprehend up-today-down-tomorrow, and learn the difference between speculation and investment. Why is Wall Street the financial heartbeat of American economy? Students select stock, study and visit the local stock market, report the research to the class, and buy one. Stockbrokers are elected to keep records and conduct auctions for the classes.

Johnny Coffee examines the stock chart.

Seated: M. Morris, E. Turner, J. Morris, S. Ballowe, G. Moseley, S. Ripley, J. Freese, T. Saunders. *Second Row*: A. Campbell, A. Campfield, M. Burgess, L. Kirby, L. Watkins, S. Page, P. Phillips, J. Scott, P. Garnsey, D. Miles, B. Bridgett, C. Kilmon. *Third Row*: S. Crawford, B. Tanner, D. Magee, D. Morcom, C. Ashwell, D. Baber, P. Bittle, P. Creasy, J. Bane, S. Dawson, B. Burruss, K. Turner, D. Fore, J. Brooks. *Fourth Row*: L. Coleman, K. Childress, H. Crickenberger, P. Ramey, J. Mitchell, R. Cary, D. Parker, D. Long, B. Thomas, H. Somerville, J. Coffee. *Fifth Row*: D. Logwood, B. Coleman, P. Lawhorne, G. Fontaine, R. Dearing, R. Cheatham, D. Wright, T. Ford, W. Gibson, S. Lawrence, D. Weigand, A. Bomar, J. Ficor, B. Gunn, B. Daniel, B. Justis. *Back Row*: A. Cheatwood, H. Tweedy, B. Scott, G. Ferrell, B. Buck, J. Connor, J. Spencer, R. Hawkins, R. Marshall, D. Marks, R. Tuck, R. Smith, D. Evans, J. Falwell, J. Worley, N. Godsie.

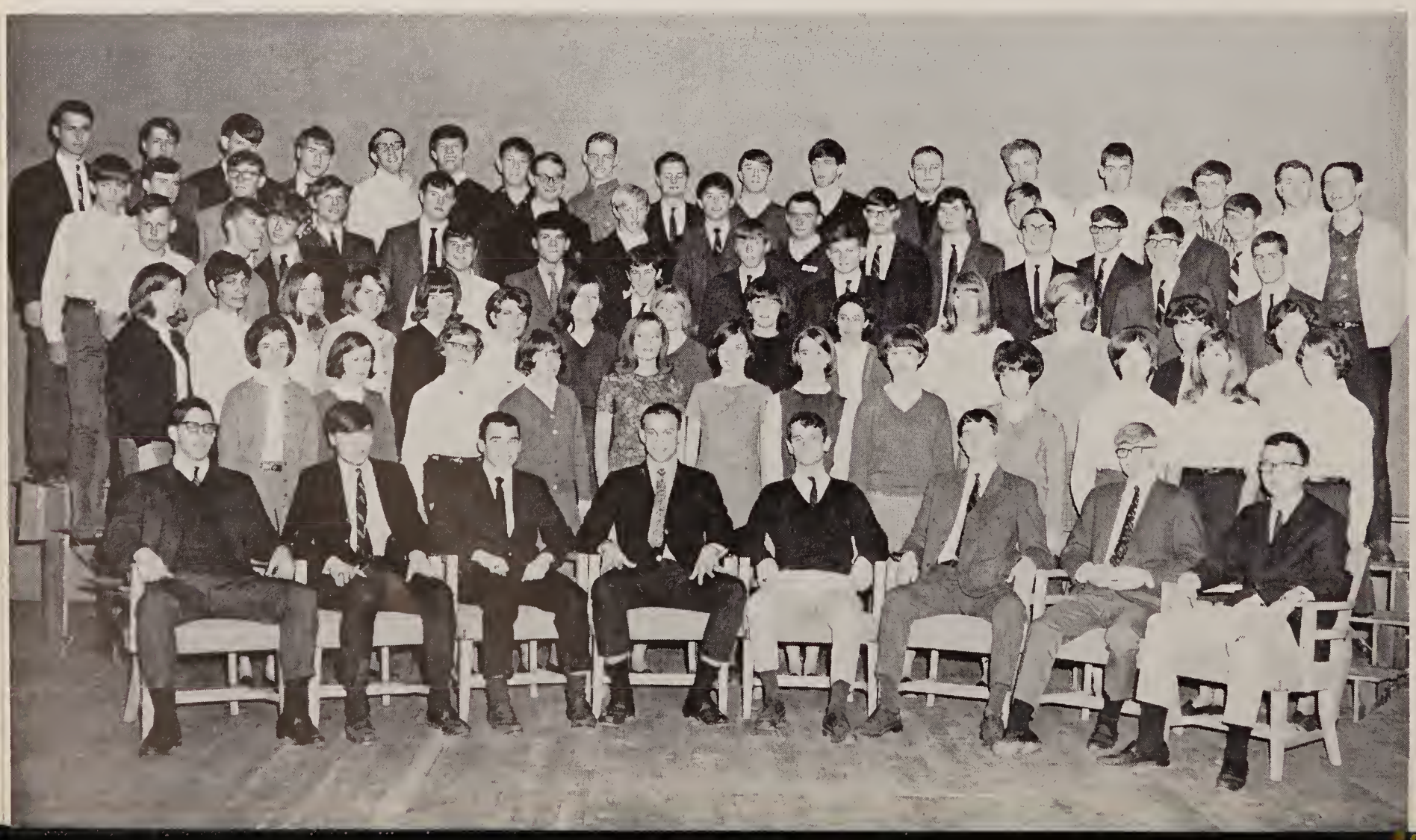

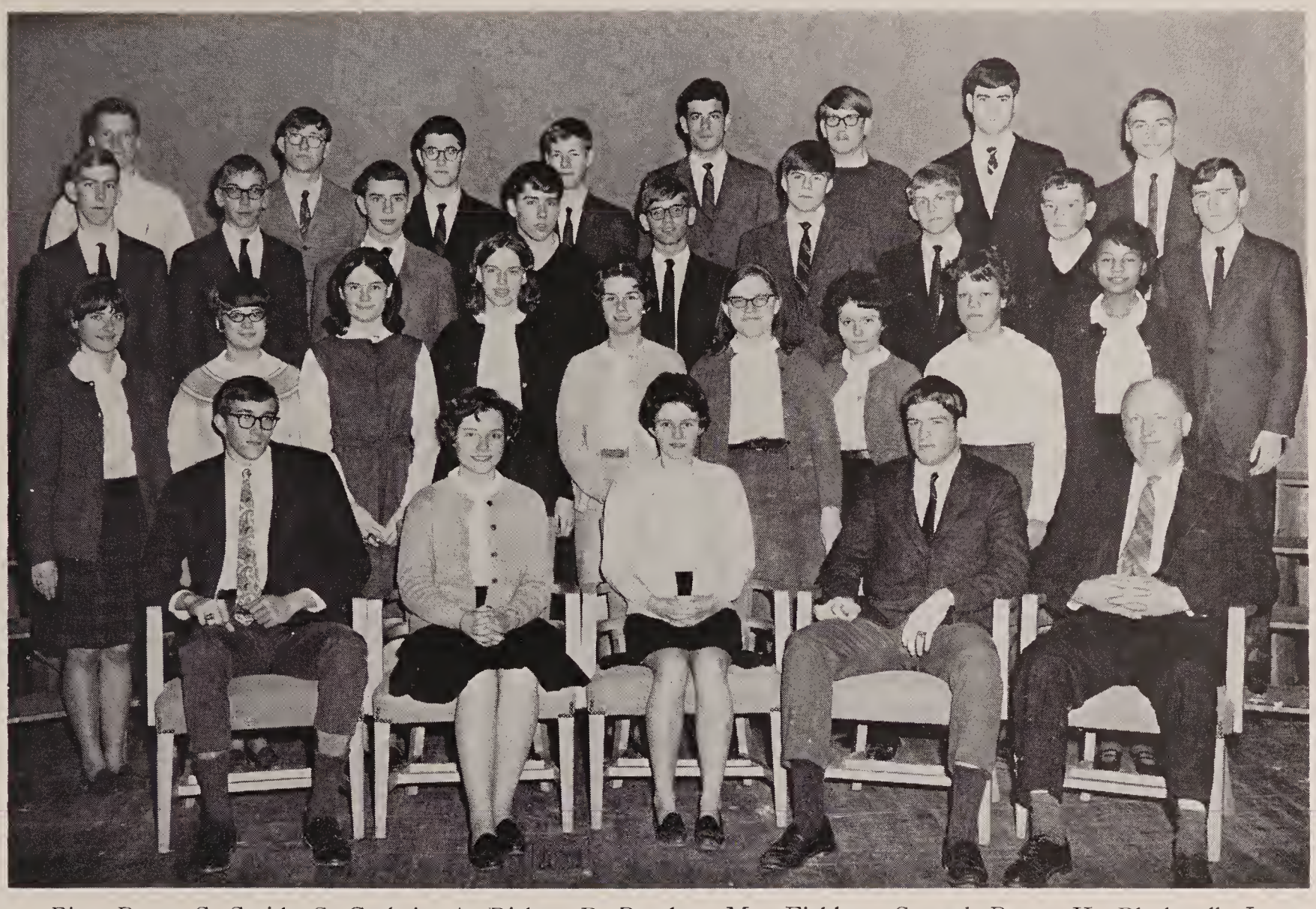

First Row: S. Smith, S. Guthrie, A. Risher, B. Bartley, Mr. Fielder. *Second Row*: K. Blackwell, L. Pahel, L. Peebles, K. Fielder, W. Clack, J. Vigneau, M. Freeman, J. Davis, M. Taylor. *Third Row*: R. Davids, D. Nurmi, W. Bersch, J. Hurt, D. Wilson, S. Costas, T. Pearson, D. Bartley, B. Coleman. *Back Row*: J. Phillips, P. Lawhorne, T. Saunders, R. Myers, B. Gentry, C. Harris, C. Wood, B. Power.

Science Club Profits by Field Trips to Renowned Scientific Places

It takes only an interest in science to become a member of the Science Club sponsored by Mr. A. J. Fielder and headed by President Steve Smith. Throughout the year the club has taken field trips, notably to the Morehead Planetarium in Chapel Hill, N.C. and to General Electric, has undertaken individual projects and has had as guest speakers such people as Mr. Sam Gamble, Lynchburg College Professor, and Mrs. Barbara Lefew, Lynchburg General Hospital medical technologist.

Enthusiastic members perform an experiment.

"If you can think, and not make thoughts your aim . . ."

E. C. Glassers can hold their heads high because of all the honors they have brought to their school in 1966-1967. These honor students have thought, but they have made success, not thoughts, their aim.

honors

"If you can take your dreams into the classroom . . ."

In a special assembly on March 23, sixty-eight students at E. C. Glass High School were inducted into the National Honor Society. The forty-four girls and twenty-four boys brought the total of those receiving this honor to 1176 girls and 601 boys since the society was established in Lynchburg forty-three years ago. The advisor for the National Honor Society, Miss Virginia Wiley, announced the new members and the principal, Mr. McCue, administered the charge and gave the pledge.

Bobby Evans was selected to receive the Harvard Book Award as the most outstanding Junior in his class.

Jane Stephenson won her placque as the first place winner in the District Job Interview Contest. Warren Bowling was the first place winner in the District Public Speaking Contest.

Tom Trice, Clay White, George Jackson and David Pugh chosen to be on the first team for All Western District. White was also chosen for the All State Team.

First Row: M. Nash, D. Poore, D. Tibbs, D. Elmore, Mr. Shenk. *Second Row*: J. Holbrook, M. Drumheller, B. Gunn, T. Nelson.
These boys, taught by Mr. Shenk, were the state award winners in Mechanical Drawing.

NATIONAL HONOR SOCIETY

Front Row: D. Allen, R. Bailey, B. Brickels, M. Burnette, P. Cheves, B. Connelly, J. Connor, B. Snead, C. Hargis, J. Green, J. Ficor, C. Ellenfield, P. Claytor, W. Clack. *Second Row*: J. Dellinger, C. Dillard, M. Drumheller, D. Calvert, D. Elmore, M. Desmond, K. Franklin, M. Powers, R. Peters, L. Peebles, S. McClelland, B. May, D. Jackson, L. Hill. *Third Row*: B. Ray, A. Risher, P. Robert, H. Scott, M. Scott, E. Smith, G. Sydnor, P. Lawhorne, C. Kilmon, B. Smith, A. Helms, C. Faulconer, N. Gilfoyle, J. Geason. *Fourth Row*: Miss Wiley, S. Lee, S. Guthrie, A. Maddox, J. Morris, J. Morris, L. Morrison, M. Peak, E. Wood, J. Tedder, C. Stevens, L. Watkins,D. Tibbs, L. Suhling, W. Sydnor, Mr. L. H. McCue. *Fifth Row*: L. Pahel, L. Pound, K. O'Keeffe, D. Pugh, J. Roberts, D. Shelton, C. Wood, P. Tucker, B. Snell, R. Wallace, D. Twery.

"If you're anxious for to shine as a man of culture rare . . ."

Excitement mixed with anxiety first began when the Toppers won the Western District Championship. It came to a climax on Saturday, March 11, when the E. C. Glass basketball team defeated Hampton making Glass the State Group 1A High School Basketball Champions for 1967.

As a result, Tom Trice was chosen All District, All State, All Tournament, and Most Valuable Player in the tournament. At the E. C. Glass Basketball Banquet, he was presented with the trophies for Best All-Around and Best Foul Shooter.

David Pugh, Bob Ray, John Swann, and Tom Trice are just four of the players on the basketball team that helped make Glass the State 1A Champions for 1967.

Susan Guthrie was E. C. Glass' only National Merit Finalist this year.

Third Row: M. Burnley, B. Harlow, D. Johnston, J. D. Logwood, J. Burnett. *Second Row*: A. Rickmon, R. Parker, L. Morton, M. Hicks, G. Friend. *First Row*: Mr. Blount, G. Clements, J. Mitchell, Mr. Reid.

Mr. Reid and Mr. Blount led these boys to win Machine Shop and Drafting Awards in the Virginia Council of Industrial Education Clubs State Fair in Arlington, Virginia.

Twelve Letters of Commendation were awarded to the senior class of 1967. Not shown is Janie North. *First Row*: Donna Shelton, Nat Gilfoyle, Sara Lee. *Second Row*: Bobby Evans, Marvin Scott, Mike Burnette, Danny Elmore. *Third Row*: Steve Smith, Barry Taylor, Randy Wallace, David Pugh.

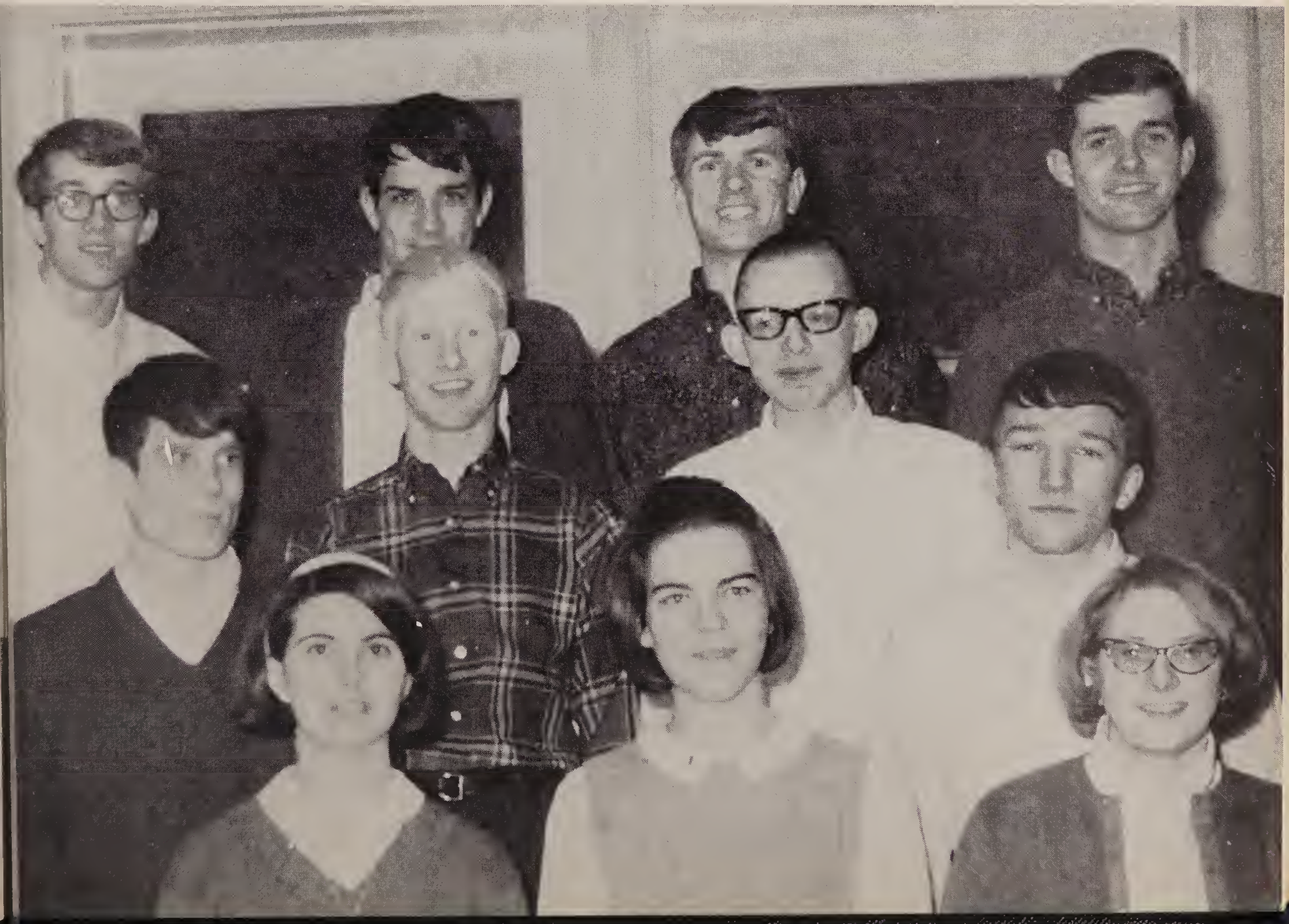

"If anyone long for a musical song . . ."

Third Row: C. Harris. *Second Row*: S. Guthrie. *First Row*: L. Pahel. These students represented Glass as all regional winners to the Symphonic Band.

The representatives to all State Choir for 1967 were D. Marston, J. Vaughan, S. Ballowe, R. Moore, C. Apperson, and W. Helms.

Alice Hagan, Pete Huffman, Sandra Paige and Jane Huntington were winners in the Pembroke College Competition in art.

Virginia Spence, Diane Burford, and Donnis Ford were runners up in the Hallmark Contest for Seniors sponsored by the Lynchburg Woman's Clubs.

Our representatives to Girls' State this year were: *Back Row*: J. North, K. O'Keeffe, E. Wood, G. G. Sydnor, A. Maddox. *Front Row*: M. Peak, A. Risher, A. Sackett.

"If learned in other things you be . . ."

The David Garrick Players, directed by Mrs. Burnick, presented the one-act play **Riders to the Sea,** by John Millington Synge before the student body in assembly. They then took the play to the One Act Play Festival in Roanoke where they were in competition with other high schools in the state, and they received an Excellent rating. The play is a tragedy in which an Irish woman has lost all the men in her life, her husband, her husband's father, and her five sons, to the sea. Mary Lou Holland had the lead role as the woman, Maurya.

Kathy O'Keeffe has talent as the E. C. Glass High School Band Drum Majorette.

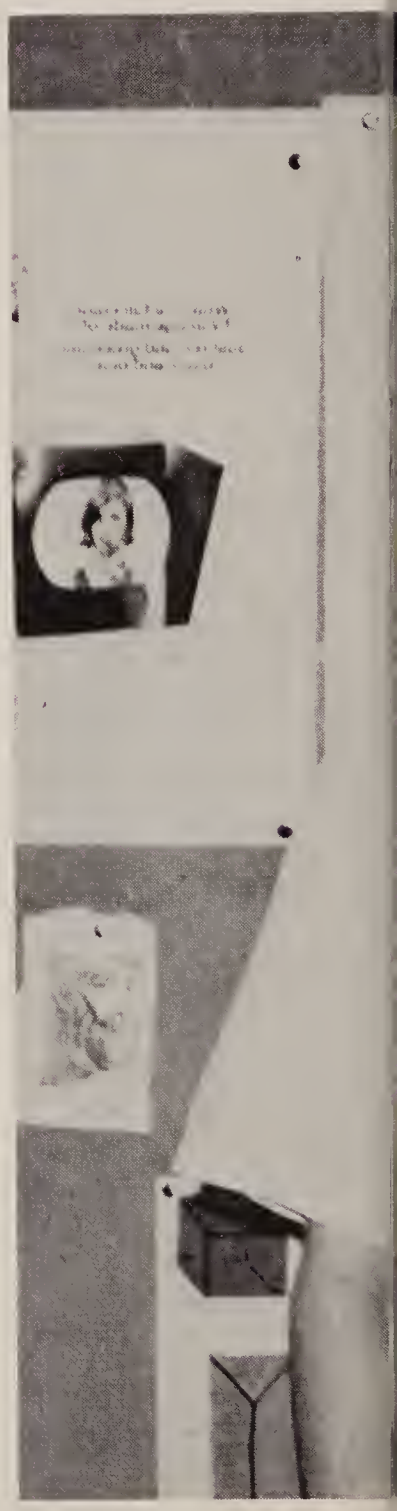

L. Harris, P. Milam, D. Sarver, M. Cronin (head), B. Dudley, and S. Armstrong were first place winners in the High School Twirling Corps Contest sponsored by the National Baton Association.

The President of the E. C. Glass High School S.C.A. was senior Kathy O'Keeffe.

Bobby Gunn was first place winner in the Co-operative Building and Loan Association Thrift Essay Contest.

Top: Jane Huntington and Mary Lou Holland are shown here practicing for the one act play *Riders to the Sea.*

Bottom: Kathy O'Keeffe also has all the characteristics to be the best choice for the D.A.R. Good Citizen Award.

First Row: Mrs. Garrard, J. Green, E. Wood, G. G. Sydnor, D. Shelton. *Second Row*: D. Twery, A. Maddox, P. Cheves, S. Whorley, P. Tucker, D. Burdick, W. Clack. *Third Row*: M. Scott, D. Pugh, B. Ray, H. Craddock.

The Quill and Scroll, a journalistic honor society, is the only other honor organization at Glass besides the National Honor Society. Its members are chosen on their outstanding contributions to the publications of the school. The Carter Glass Chapter of the Quill and Scroll is sponsored by Mrs. Garrard and its officers are: President, Emily Wood; Vice-President, Judy Green; Secretary, G. G. Sydnor; and Treasurer, Donna Shelton.

Debbie Jackson shows her skill in Homemaking by winning the Betty Crocker Search for the American Homemaker of Tomorrow nomination for a scholarship.

Mariea Hamlett won recognition in Hairstyling as a member of the I. C. T.

Janie North shows where she is headed as our A. F. S. Foreign Exchange Student to New Zealand.

Glass' representatives to Boys' State for 1967 were: *Back Row*: Walker Sydnor, Bobby Evans, Jimmy Connor. *Front Row*: Barry Buck, David Tibbs. *Absent*: John Morris.

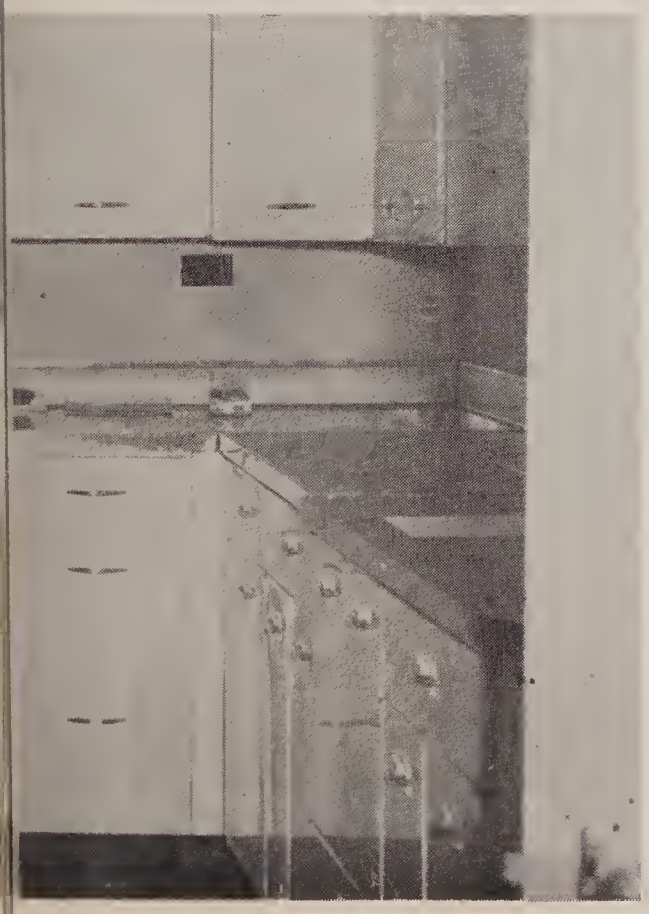

"If you can meet with triumph and disaster and treat those two imposters just the same . . ."

The purpose of athletics is not to determine winners or losers, but to build men and women. The lifelong lesson of fair play and sportsmanship will carry far beyond high school years.

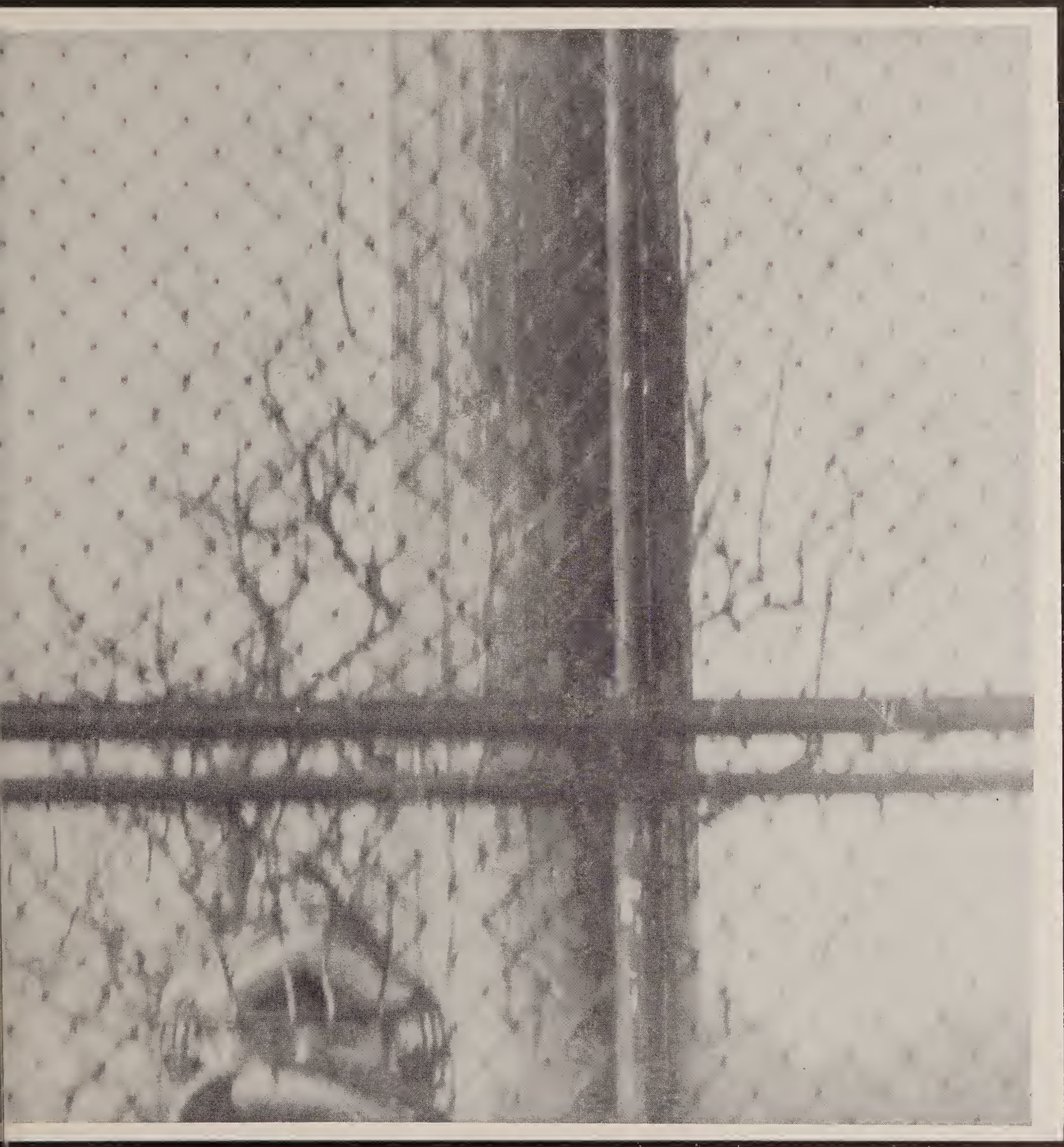

sports

Hard Work Balances Inexperience

The E. C. Glass Hilltoppers, an inexperienced, but fiercely competitive group of boys pulled out a respectable six-four record against the toughest schedule in Glass history. With only one defensive and two offensive starters back from last year's Western District Championship team, the "Toppers" discovered a wealth of raw talent, particularly All-Western District George Jackson, Tommy Trice, David Pugh, and All-State center Clay White.

After spinning off one player Mike Hollingsworth (14) returns Kecoughtan's short punt up the sidelines to give Glass good field position.

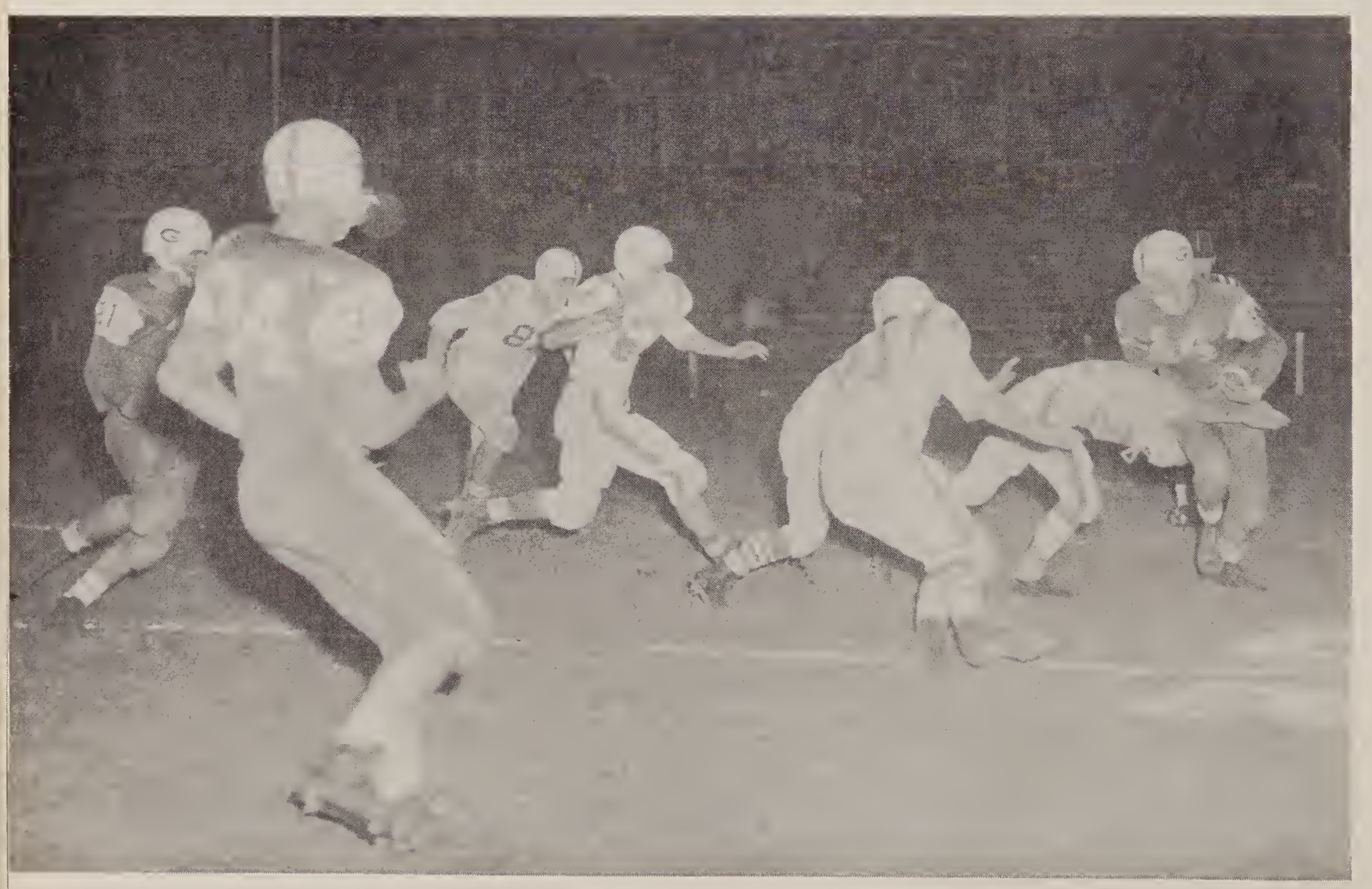

As Randy Bowling (7) is being hit, he laterals to David Pugh (4) for a few extra yards.

Even though Ben Horsley (17) was closely guarded he managed to catch this pass from George Jackson.

Tailback George Jackson is hit high after a long sprint along the sidelines.

Front Row: T. Trice, J. Duff, D. Wright, D. Tibbs, D. Pugh, C. White, B. Horsley, S. Hooten, M. Morris, B. Buck. *Second Row*: P. Ramsey, D. Viar, D. Wickline, D. Marks, D. Judd, J. Pettyjohn, K. Moore, D. Childress, K. Maddox. *Third Row*: C. Glass, R. Bowling, D. Smelser, S. Costas, R. Lester, D. Moody, D. Blankenship, R. Bailey, S. McNamara. *Fourth Row*: R. Anthony, L. McLean, H. Jackson, D. Lucy, J. Adkins, M. Hollingsworth, D. Morris, S. Kirstein, D. McFarland. *Fifth Row*: B. Smith, M. Twery, J. Worley, J. Connor, F. Burnett, B. Sublett, C. Lee, J. Averett. *Sixth Row*: Coaches: Bradford (Head); Gilbert, Sheets, Sherrill.

Despite bad breaks and numerous mental lapses, the Hilltoppers were in the thick of the race all the way, losing the Western District Championship only in the final game against the Wolverines of Andrew Lewis.

Head Coach Vince Bradford and his assistants Harold Sheets, Wally Gilbert, and Bob Sherrill did an excellent job of molding inexperienced boys into a competitive, sportsmanlike team.

Mike Morris (21) tackles Bristol's halfback on a screen play, as Ben Horsley (17) prepares to assist.

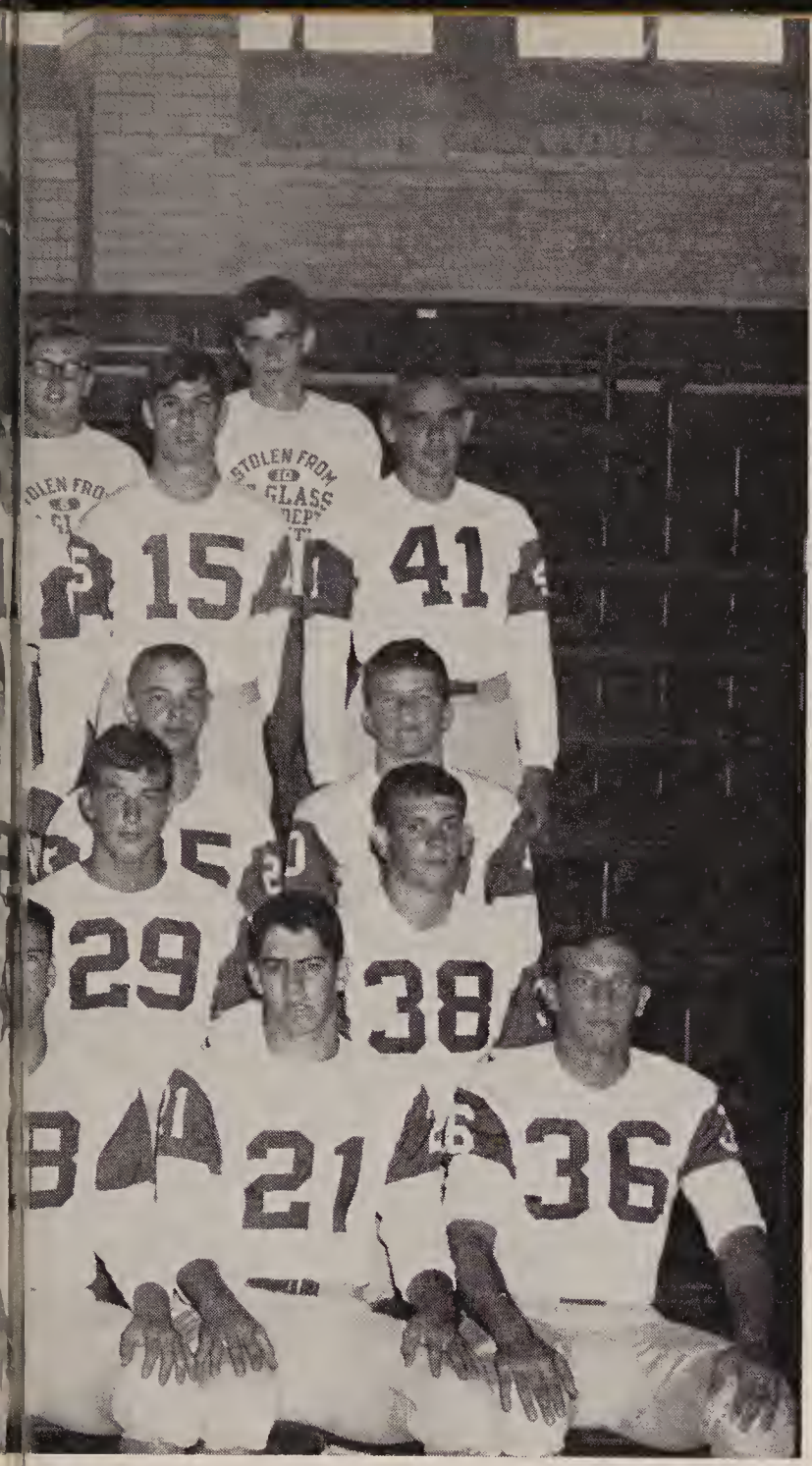

VARSITY SCHEDULE
6-4

Glass		Opponents
6	Grundy	7
35	Bristol	0
13	William Fleming	7
0	Kingsport	32
16	Graham	13
6	Danville	13
15	Jefferson	14
7	Patrick Henry	0
28	Kecoughtan	7
7	Andrew Lewis	39
133		132

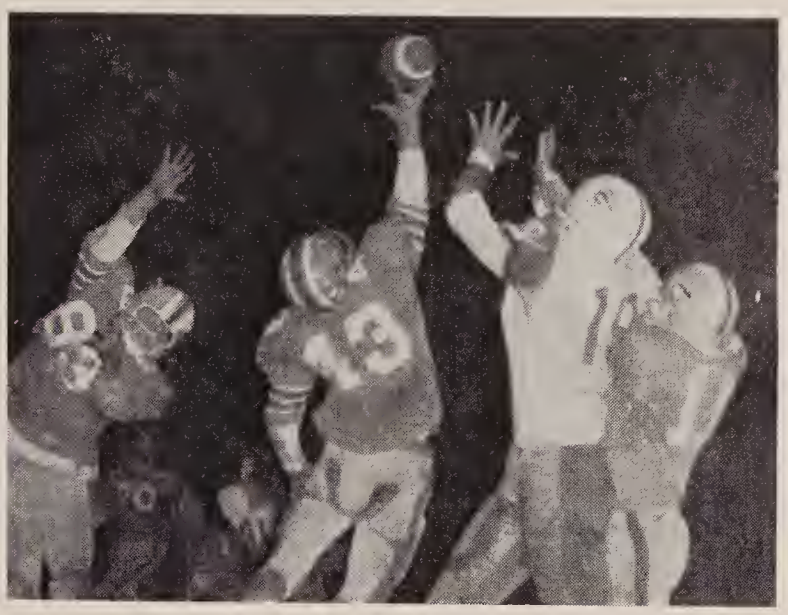

Tommy Trice (19) just does catch the ball in the last few minutes of the first half against Andrew Lewis.

George Jackson squirts through the line for a few valuable yards against Kingsport.

J.V. Players Learn the Fundamentals of Football

Termed by Coach Noechel as a "character building year," the Junior Varsity compiled a disappointing 0-5-1 season. Despite the usual excellent job done by Coaches Noechel and Hoffman, the "Baby Hilltoppers" just didn't have the size or the depth to have a good season against such stiff competition. However, by constant practice and good coaching the J.V.'s improved steadily throughout the season and with a couple of good breaks they could have won the last few games. Although the team lacked size there were many players who will be competitors for the Varsity team next year.

Lee Helms gets his J.V. letter from Coach Noechel during the assembly.

Front Row: B. Buckley, N. Johnson, C. Harding, L. Woody — Capt., W. Deacon — Capt., K. Turner, R. Gibson, T. Tinnin, G. Clingempeel. *Second Row*: S. Crank, B. Witt, J. Nemeyer, N. Pacot, L. Helms, R. Stern, L. Mays, D. Simms. *Third Row*: J. Mark, S. Clements, F. Viar, B. Cothran, B. Rash, J. Chewning, G. Day. *Fourth Row*: T. Coleman, T. Morrison, M. Fischoff, S. Arthur, E. Crouch, W. St. John, R. Amonette, M. Carter, T. Reynolds. *Fifth Row*: Coach Noechel, K. Toler, R. Trent, K. Schwartz, R. L. Stone, Coach Hoffman.

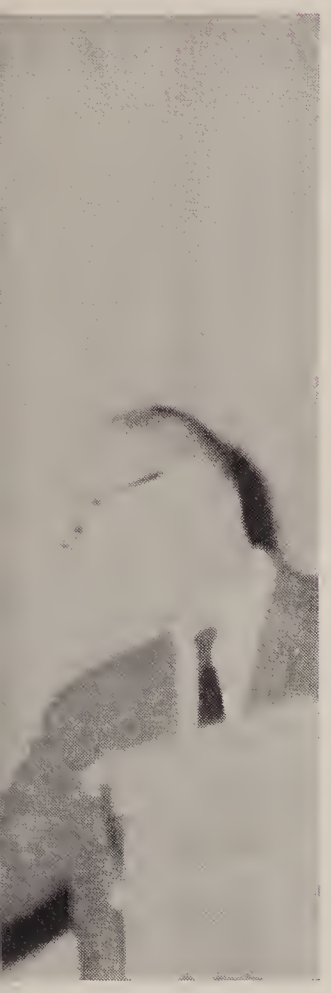

In August during the clinic Coach Hoffman gets his boys in shape by doing agility drills.

J.V. Team Has Trying Season

J. V. SCHEDULE

0-5-1

Glass		Opponents
6	Danville	20
12	Hargrave J. V.	33
0	Fork Union J.V.	7
0	Patrick Henry	0
6	William Fleming	13
0	Jefferson	6
24		79

Wayne Deacon and Coach Noechel pose for picture before starting practice.

We're Number 1—Cagers

Post 22-1 Record

Clark Wingfield scores two points over the outstretched hand of Wakefield's 6'6" center.

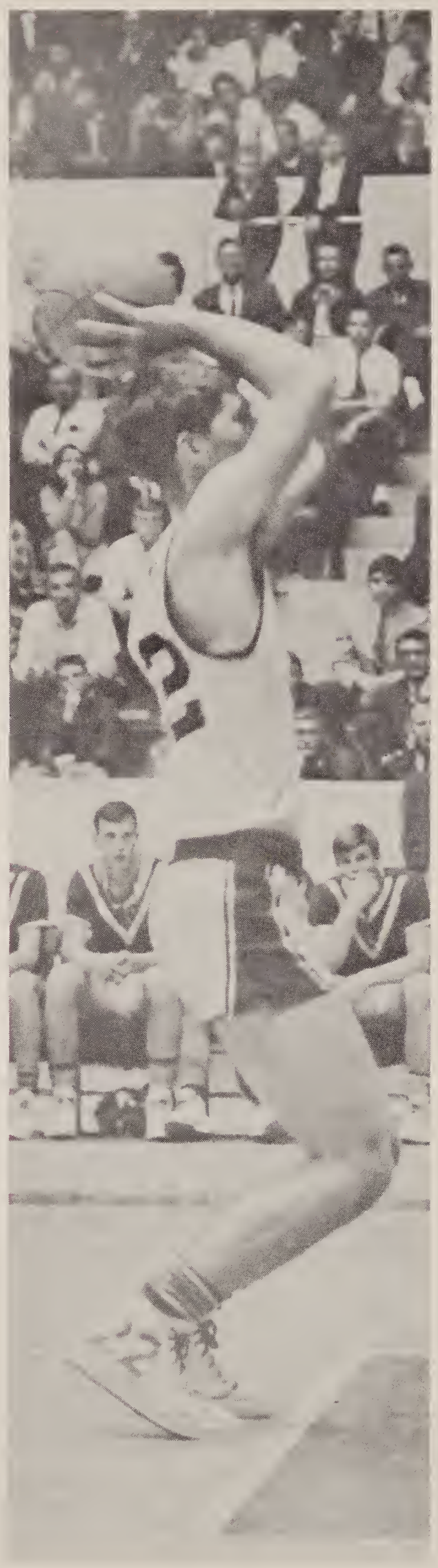

In the championship game against Hampton in Charlottesville Bob Ray sinks this all important foul shot.

Undefeated In State

To most basketball teams second place in the state would be a tremendous season. Coach Jimmie Bryan, however, refused to settle for second best, and outcoached an excellent Hampton team to bring the State Basketball Crown back to Lynchburg.

Led by Junior Tom Trice, voted All-State and outstanding player in the State Tournament, and captain David Hobbs, the Hilltoppers compiled a 22-1 record on the way to the State. Congratulations on a job well done!

At Lexington in the first round play-off for the Western District Championship David Hobbs scores on a 20-foot jump shot.

Wakefield's center, Ben Walker, gets the jump on Tommy Trice in opening toss at Charlottesville.

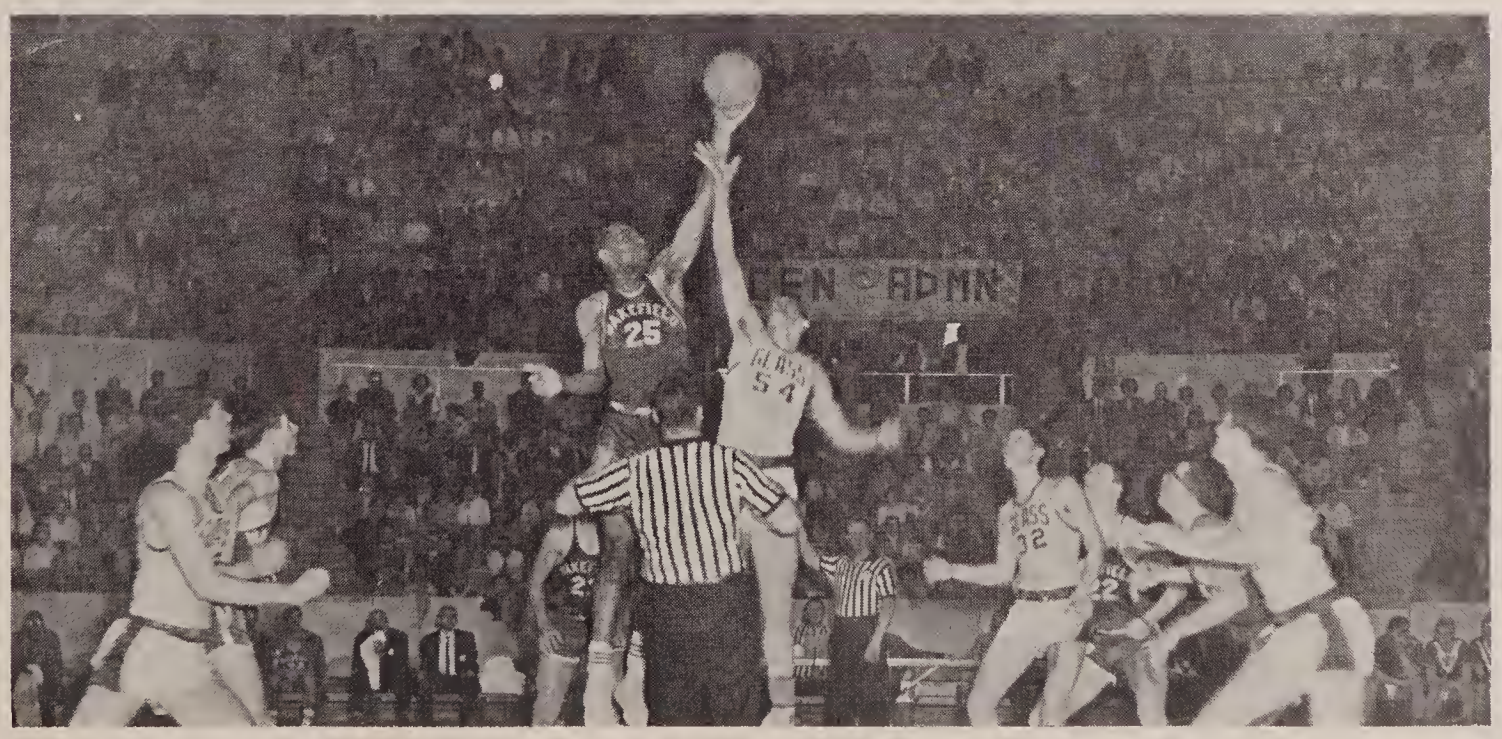

Hilltoppers Win State Crown By Two Points In Overtime Against Hampton

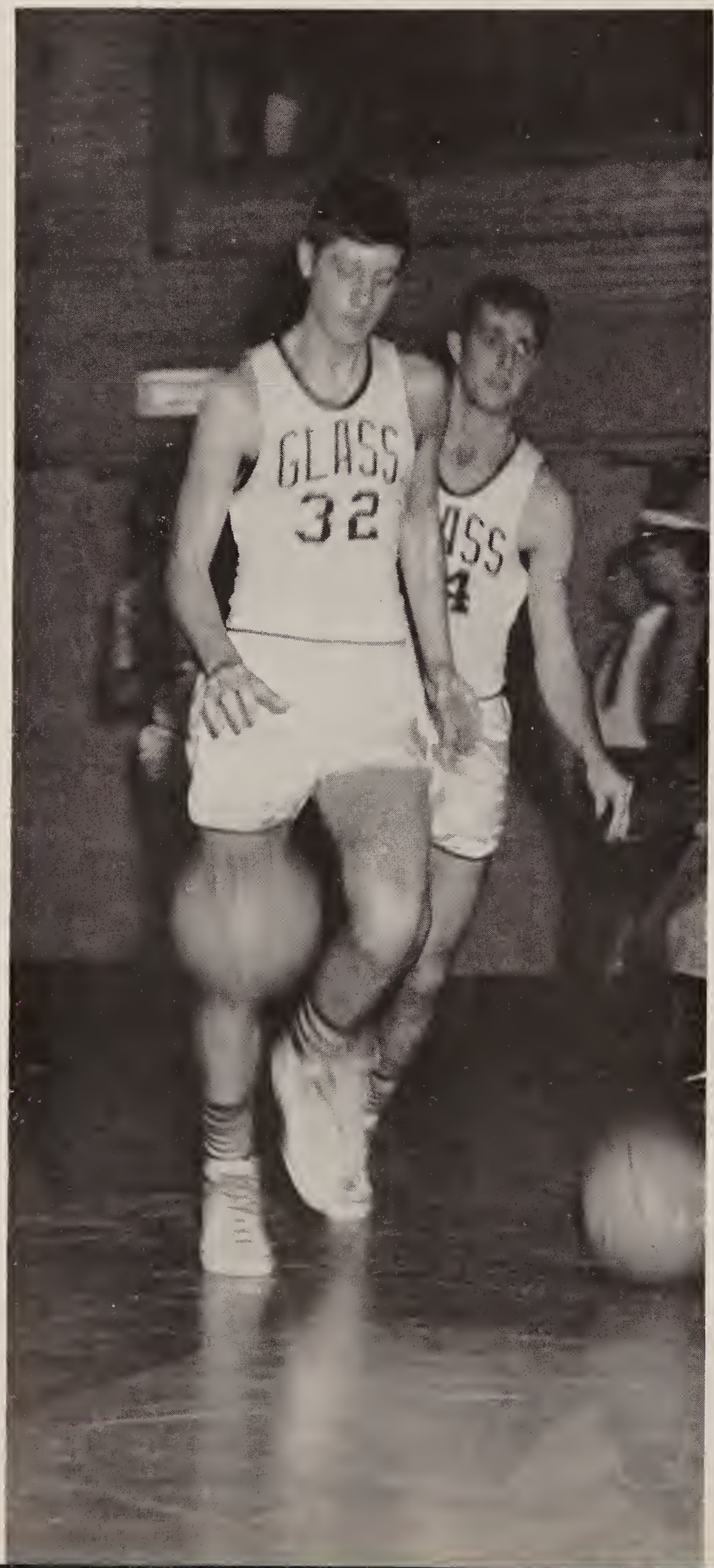

VARSITY SCHEDULE

Glass		Opponents
44	Greensboro	35
69	Martinsville	47
46	Danville	38
53	Kecoughtan	40
60	Salem	54
70	William Fleming	55
54	Greensboro	64
65	Patrick Henry	38
41	Jefferson	24
64	Halifax	33
50	Martinsville	36
53	Danville	43

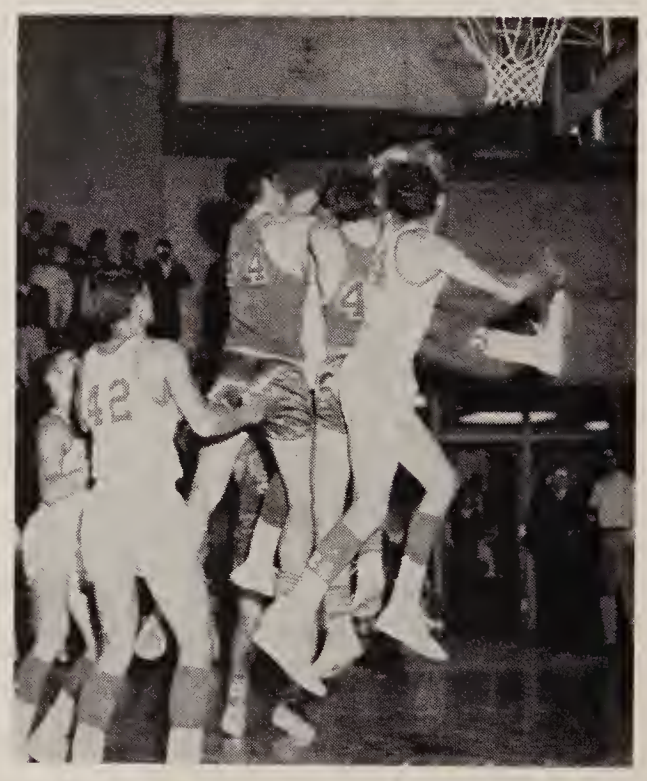

Clark Wingfield and John Swann fight for a rebound after a foul shot against Danville.

David Hobbs and David Pugh come dribbling out to start the warm-up for a home game against Jefferson.

Front Row: B. Ray, D. Pugh, T. Trice, D. Hobbs, B. Horsley, C. Ward. *Second Row*: B. Smith, Mgr., R. Hawkins, J. Swann, D. Childress, S. Hooten, C. White. *Third Row*: G. Reid, C. Wingfield, R. Gilmore, D. Knight, M. Garbee, P. Ramey.

If David Hobbs' Shot Hadn't Gone In . . .

David Hobbs goes for the rebound as Tommy Trice prepares to help.

Glass		Opponents
54	Kecoughtan	41
53	Salem	43
49	Halifax	42
66	Patrick Henry	58
40	Jefferson	32
50	William Fleming	35
WESTERN DISTRICT TOURNAMENT		
59	Patrick Henry	49
50	Halifax	35
STATE TOURNAMENT		
69	Maury	41
47	Wakefield	41
40	Hampton	38

Front Row: P. Gleason, A. Dickerson, J. Chewing, M. Hollingsworth, B. Shields, D. Bartley. *Back Row*: Coach Cerillo, B. Sandridge, R. Gibson, G. Clingempeel, K. Conarino, S. McNamara, G. Day, D. Morgan, H. Ford. Missing—G. Dupriest.

A quick jump shot is one of the best ways of scoring, as demonstrated by George Day.

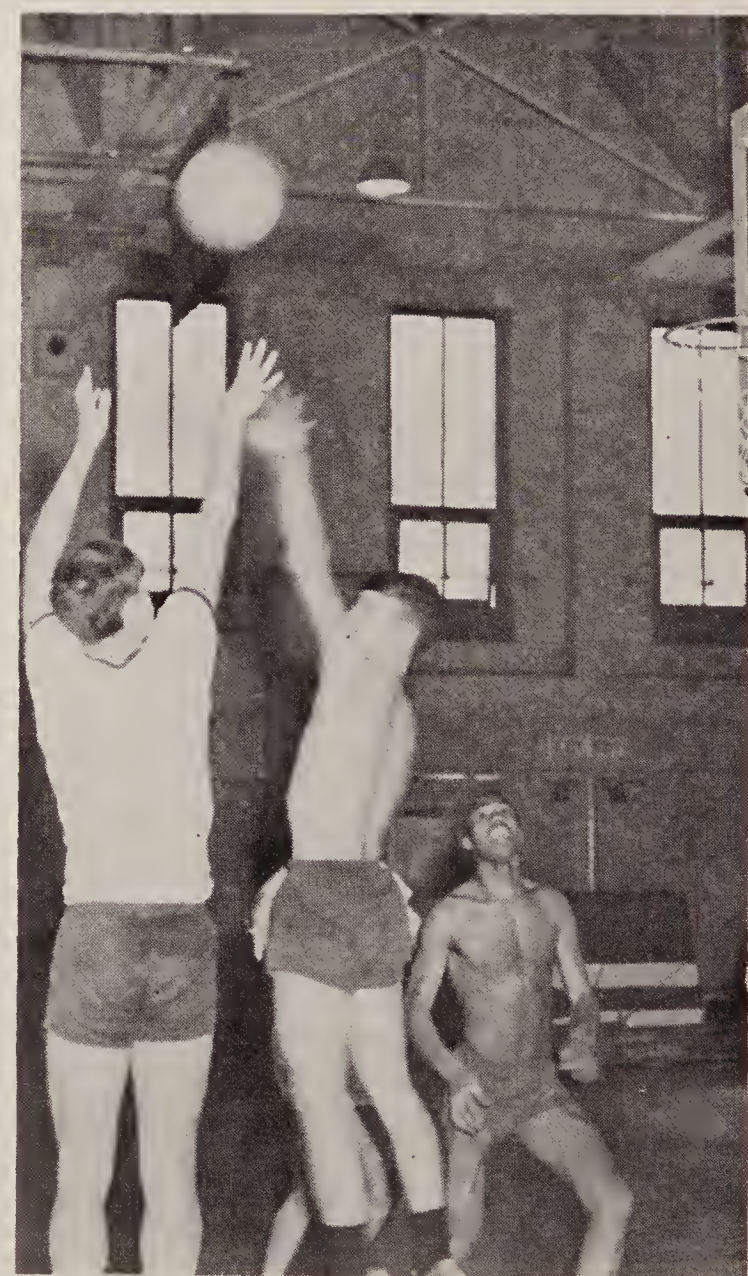

J. V. SCHEDULE

Glass		Opponents
41	Danville	47
36	Salem	49
34	William Fleming	58
24	Patrick Henry	25
44	Jefferson	46
46	Halifax	21
62	V.E.S.	39
29	Danville	36
37	V.E.S.	30
38	Salem	46
32	Halifax	27
48	Patrick Henry	45
41	Jefferson	42
53	William Fleming	42

J.V.'s Have Slow Start But Finish Fast

The most dangerous part of practice is being fouled.

If the J.V. Basketball Team hadn't gotten off to such a slow start by losing their first five games, they would have had a highly successful year. As it was, they ended with a 5-9 record, but with the team's tremendous improvement during the latter half of the year much is expected from next year's Varsity.

Led by Jesse Chewning, Mike Hollingsworth, and Alvin Dickerson, and under the direction of Coach Cerillo, the "Baby Hilltoppers" turned a disasterous start into a moderately successful season.

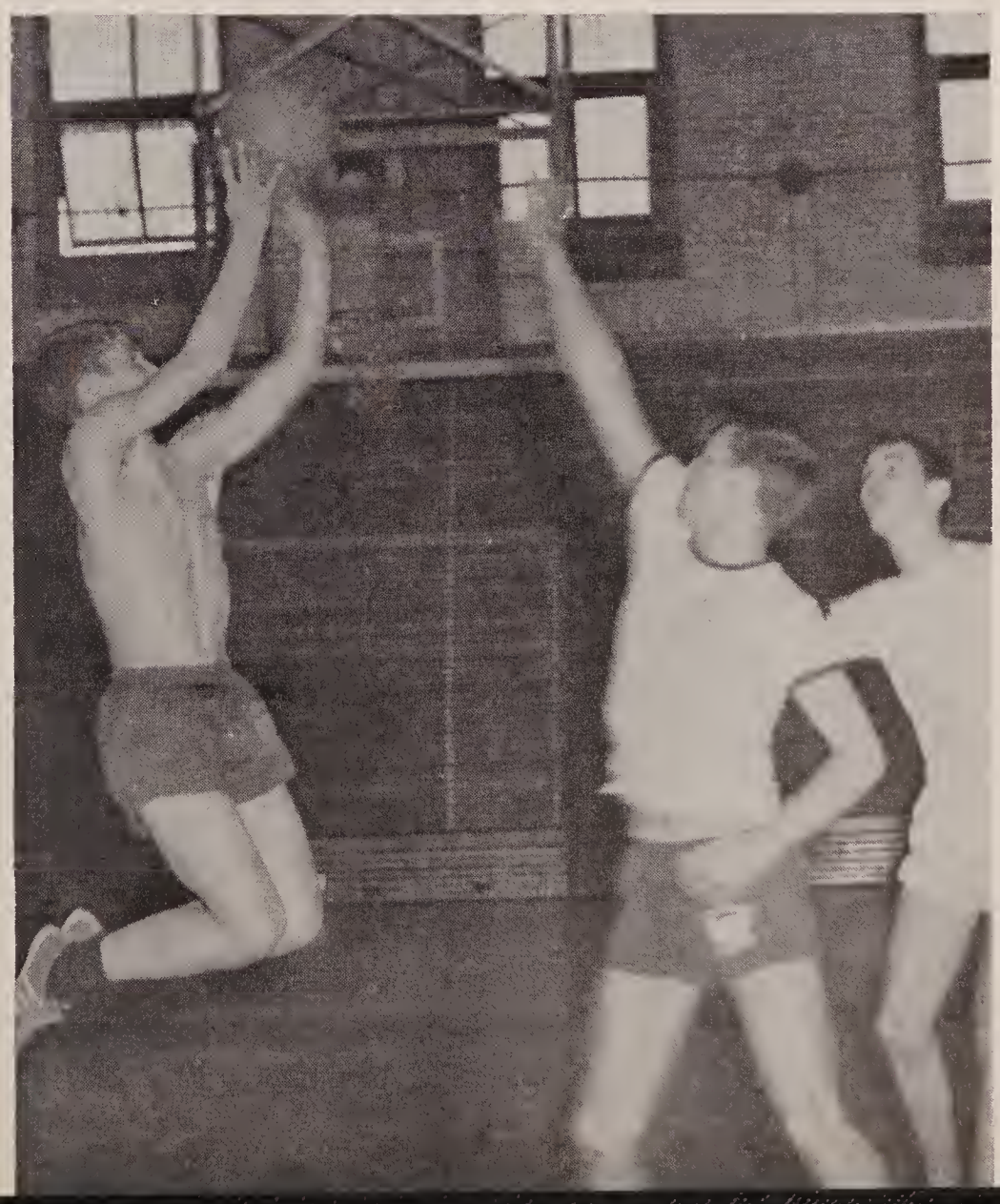

The J.V.'s practice on defense during this drill.

Front Row: P. Ramsey, D. Morris, M. Hollingsworth, J. Duff, J. Morris, T. Saunders, S. Ballowe, C. Pinkerton, J. Adkins. *Second Row*: G. Jackson, M. Dunlap, C. Higginbottom, B. Schwartz, C. Faulkner, S. Hooten, B. Crowder, D. Simms. *ThirdRow*: R. Wesley, L. Ferguson, T. Pearson, K. Burton, S. Costas, L. Mays, C. Harding, L. Helms. *Fourth Row*: C. Glass, R. Ferrell, R. Meredith, C. Jones, T. Morrison, G. Clingempeel, S. Kirstein. *Fifth Row*: R. Bowling, J. Pettyjohn, R. Lester, T. Tinnin, G. Clements, N. Johnson, B. Averett. *Sixth Row*: J. Vaughn, T. Trice, B. Witt, L. Woody, D. Pettyjohn, S. Clements, F. Viar, S. McNamara. *Seventh Row*: M. Paulson, C. Lee, L. Morton, M. Weigand, D. Childress, D. McFarland, P. Harvey, R. Ford. *Back Row*: Coaches—Bradford, Gilbert, S herrill. *Absent*: M. Morris, J. Sparks, D. Smelser.

Cindermen Expected To Be Major Track Power Again This Year

If the Glass Trackmen can overcome a disastrous indoor season and make up for the graduation losses in the sprints, hurdles, and weight events, then the usual championship team can be expected. Last year's season will be one hard to beat, however, when the Hilltoppers won the district and placed second in the state. With the leadership of John Morris, and the excellent coaching of Vince Bradford and his assistants, Coaches Gilbert and Sherrill, the Hilltoppers are expected to remain a major track power.

Pete Ramsey heaves the shot for a distance of 49 feet.

John Adkins and David Simms clear the first hurdle in the race held during time trials.

Chuck Pinkerton clears the bar at 11'6".

TRACK SCHEDULE

April

1—Halifax, Fork Union
5—Andrew Lewis
12—G. W., Danville
15—Duke Relays, Duke U.
19—William Fleming
22—Southern Interscholastic (U. of Tenn.)
26—Jefferson
29—Nelson County

May

4—Patrick Henry
6—Hargrave
13—Western District Meet (W. F.)
19-20—State Meet (W. & M.)

Tom Saunders crosses the finish line in the two mile run with the winning time of 10:11.5.

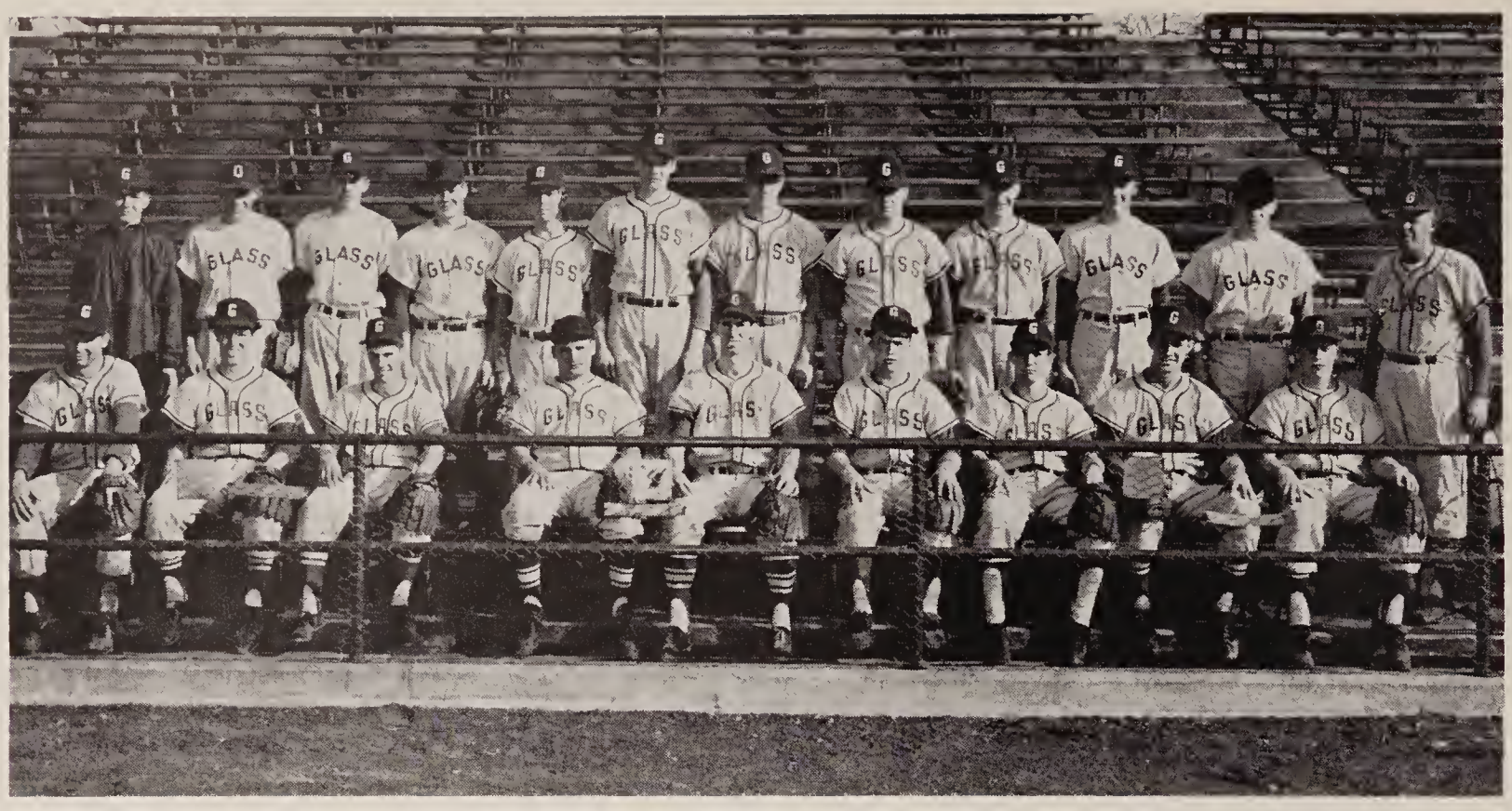

Front Row: C. White, J. Connor, R. Paxton, S. Moore, B. Ray, D. Marks, D. Tibbs, D. Pugh, M. Cox. *Second Row*: K. Towler, Mgr., S. Fix, B. Gunn, C. Robinson, M. Power, D. Blankenship, A. Finch, B. Sublett, M. Scott.

Toppers Seek To Regain Top Spot

David Pugh stretches far off the base to receive throw from David Tibbs to put this Halifax player out.

If the Hilltoppers expect to overcome their dismal 6-7 record of last year, they must improve in every department.

Though pitching was the strong point of last year's team, it is expected to be the weakest point this season. It is hoped that with the power of Jimmy Connor and the control of Alan Finch the toppers will have a successful season.

With the capable leadership of co-captains David Marks and Bob Ray, combined with the excellent coaching of Coach Noechel, the Hilltoppers, with fourteen returning from last year's team, are expecting to regain the District Title this year.

Coach Noechel gives Bob Ray the signal to hold up as Bob rounds third.

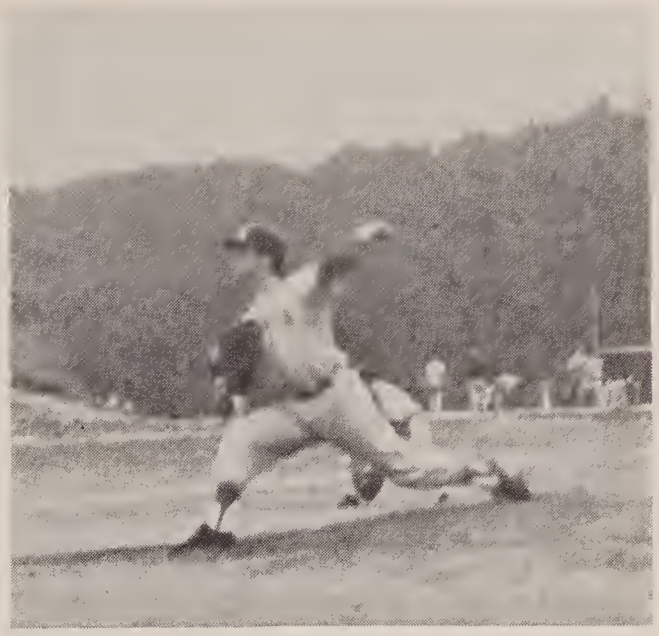

Jimmy Connor throws his best ball, a curve, against a Patrick Henry batter.

SCHEDULE

March
21—Brookville
28—Patrick Henry

April
1—Halifax
4—V.E.S.
7—Patrick Henry
11—Jefferson
14—Andrew Lewis
15—Danville
18—Jefferson
21—Brookville
25—Danville
29—Wm. Fleming

May
2—Andrew Lewis
6—Halifax

Doug Parker slides in home to give Glass the lead in the game against Patrick Henry. David Marks prepares to bat.

Front Row: T. Ficor, J. Uggla, D. Reynolds, W. Hanson. *Back Row*: B. O'Brian, R. Wallace, J. Swann, Coach Sheets. *Missing*—B. Evans.

Bobby Evans, the number one man on the team, chips his ball on to green just two feet from the hole.

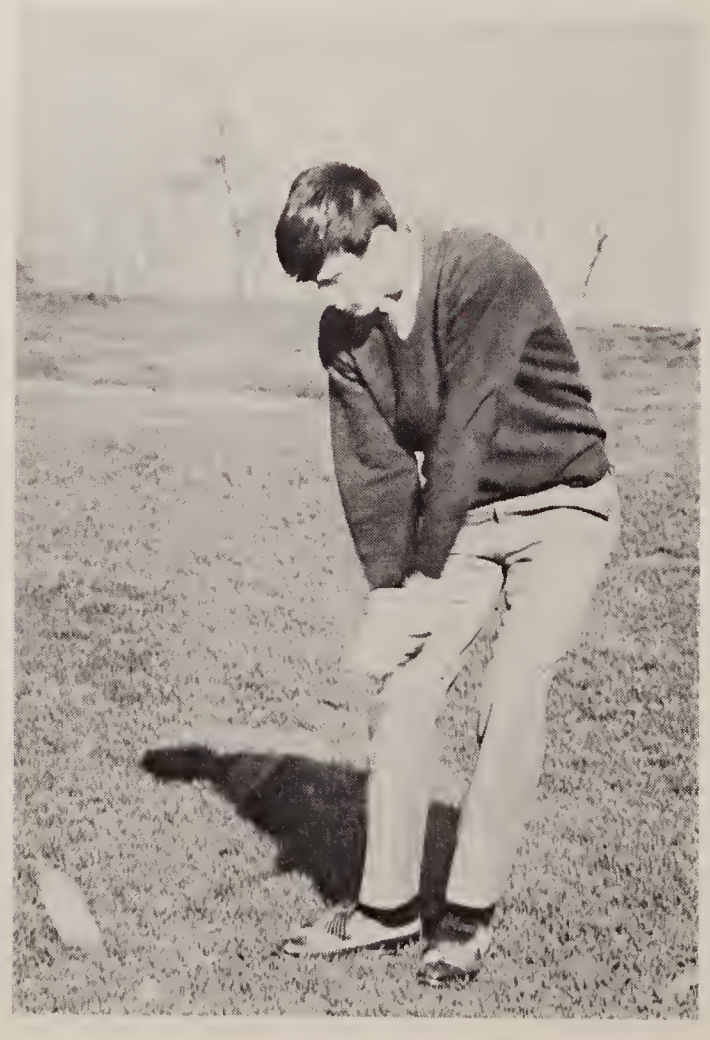

GOLF SCHEDULE

April

11—Patrick Henry
13—William Fleming
17—Brookville
21—Danville
26—Andrew Lewis
28—Patrick Henry

May

2—Danville
5—William Fleming
8—Andrew Lewis
12-13—Regional Meet

Bobby O'Brian putts on to the green after having just missed the sand trap to the right of him.

Golfers Will Need Depth For District Title

If the E. C. Glass Golf Team can find capable replacement for the two starters lost through graduation last year, they will have the potential for a really good season. With one of the state's best in Captain Bobby Evans, the Hilltoppers, under the instruction of new Coach Harold Sheets, hope to improve on last year's 5-3 record and rise from third place to first place in the Western District Tournament.

With a smug smile on his face, John Swann looks at his ball sailing down the middle of the fairway.

Boys' Tennis Team In Rebuilding Year;

Girls' Team Expects Another Great Year

If Coach Bailey can put that winning spirit of the basketball team into the Glass "Netmen," a successful season is practically assured. Led by captain Chris Ward, the boys' team, which won its first five games this year, expects a successful season.

The Girls' Tennis Team, under the leadership of Mrs. Perrow, cannot possibly improve on last year's record when they were undefeated and number one in the state. An overwhelming turn-out of 31 girls assures another successful season.

Front Row: A. Sackett, K. O'Keeffe, S. Tunkel, K. Gray. *Second Row*: J. Shotton, N. Leys, P. Deuster, L. Thayer. *Back Row*: S. Burnette, D. Ware, C. Hancock, Coach Perrow.

Cordelia Hancock slams the tennis ball back over the net during practice against Ann Sackett.

GIRLS' TENNIS SCHEDULE

April
- 19—Danville
- 22—Albemarle
- 28—Halifax

May
- 3—Danville
- 5—Halifax
- 8—Albemarle
- 10—Jefferson

Front Row: G. Snead, C. Ward, G. Gay, B. Quillian. *Second Row*: B. Tilson, W. Sydnor, B. Snead, B. Snell. *Third Row*: D. Noechel, L. Oglesby, R. Maslow, W. Gibson, D. Cooper. *Back Row*: Coach Bailey.

Chris Ward slams the ball over the net during a doubles match against Patrick Henry.

BOY'S TENNIS SCHEDULE

April

1—William Fleming
4—Halifax
7—Danville
11—Danville
14—Patrick Henry
15—Halifax
18—Salem
22—Jefferson
28—Jefferson
29—Patrick Henry

May

5—William Fleming
9—Salem
12-13—Regional Tournament
19-20—State Tournament

Back Row: M. M. Peak, A. Sackett, B. Brickels, B. Connelly, L. Moore, D. Ware, D. Shelton. *Front Row*: K. Gray, J. Morris, J. North, S. Dawson, L. Thayer.

"Everybody's got the Shoo-bop-she-dooby-dooby-doo."

Sock it to 'em, Kathy!

If You're Proud To Be A 'Topper

The Varsity Cheerleaders are chosen on the basis of citizenship and character, in addition to pep and form.

Tirelessly led and encouraged by Head Cheerleader, Beth Connelly, the girls made cupcakes for the boys, gave them candy bars and lollipops, and had small cardboard footballs and basketballs autographed by students for them. If it were not for the guiding influence of their sponsor, Mrs. Meidling, the year would not have been as successful for she gave much of her time to helping the girls.

L. Moore and K. Gray make last minute preparations for an away game.

Head Cheerleader, B. Connelly, leads the crowd in a victory cheer during the last home game.

If You're Gonna Win . . .

S. Burnett and J. Hallstrom demonstrating a new cheer.

This is one of the cheers heard on Tuesday and Thursday morings when the JV's practice. The Co-Heads, Debbie Harvey and Gail Wennerstrom, with the help of the other girls, have originated new motions to old cheers hoping to arouse spirit in the crowd. On Friday mornings, the JV's took part in several Pep Rallies and cheered the Sophomores into a yelling victory during the first competition Pep Rally.

Miss Worley, their new sponsor, has been a great help and her hard work is appreciated by all.

A first this year were Co-Head Cheerleaders. D. Harvey and G. Wennerstrom talk over the fun they have had this year.

Back Row: P. Hartsoe, J. Bennington, S. Burnett, A. Roberts, J. Wilson. *Front Row*: G. Wennerstrom, K. Burton, M. S. Duckworth, J. Hallstrom, D. Harvey.

With a second effort the goal is made.

Hustle and desire are necessary for a winning team.

Morning League Basketball Promotes Physical Fitness

With only an interest in sports and physical fitness, boys on five junior and six sophomore teams participated in Morning League Basketball. Under the leadership of Coach Ronnie Hoffman, the games began when the teams of seven players arrived at eight o'clock.

Boys show their interest in basketball by supporting Morning League Basketball.

First Row: S. Fisher, A. Carwile, S. Wilkes. *Second Row*: K. O'Keeffe, B. Mays. *Third Row*: S. Tunkel, A. Maddox, E. Sublett.

Back Row: E. Sublett, A. Carwile, G. Coles, A. Maddox, L. Dodge, P. Robert. *Front Row*: B. Mays, B. Duclos, S. Wilkes, K. O'Keeffe, S. Fisher.

Back Row: S. Trutt, G. Bozeman, M. Glover, S. Burnett, M. Simpson, M. Calvert, B. Gaunt. *Front Row*: R. Sigler, M. Dawson, J. Lollis, D. Johnson, C. Shield.

Front Row: D. Johnson, S. Trutt, N. Wilkins, M. Dawson, S. Burnett, J. Hallstrom, D. Holland. *Second Row*: M. Glover, G. Bozeman, L. Torrence, M. Calvert, M. Simpson, B. Gaunt, D. Dawson.

If you are interested in intramural sports, the Girls Intramural Program offers you a variety of activities. This year began with many enthusiastic girls competing in field hockey. At the end of the season, the Tahetian Body Rots defeated the Gordon's Green Grommets for the sophomore championship while A Hockey Team and the Yekochs tied for the junior-senior championship. The junior All-Stars showed admirable offense and defense as they defeated the sophomore and senior All-Stars.

Basketball season was even more exciting. A group of sophomore All-Stars pulled through two tight games to defeat the junior-senior All-Stars. The junior-senior team, the Labteksap, defeated the Jumas for the championship and the Golden Garters defeated the Dearing's Roaring Twenties in an even match for the sophomore championship.

First Row: B. Connelly, S. Dawson, C. Houliares, R. Jackson, S. Marsh. *Second Row*: J. Moss, P. Garnsey, B. M. Hutter, P. Deuster, D. Bradley. *Third Row*: Miss Overstreet, V. Marsh, D. Burdick.

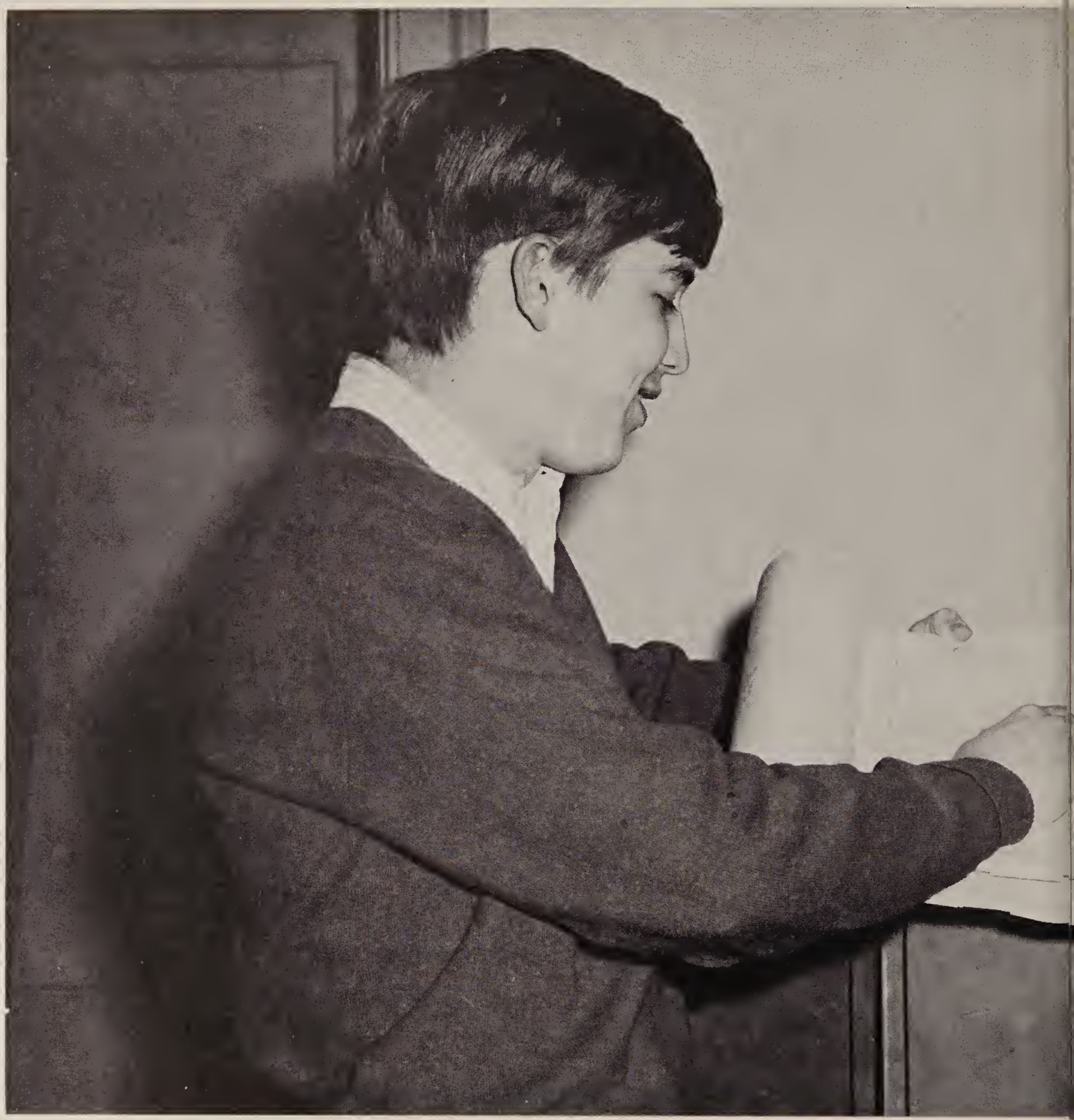

"If you can make one heap of all your winnings . . ."

Here at the end of our book, the businesses and industries of Lynchburg have joined forces to make our book possible. We sincerely express our gratitude for their service and pledge them the support of our readers.

advertising

Advertisers

Acree-Bailey and McCarthy, Inc.
Adams Motor Co.
Advertising Art Service
Allied Pharmacies
Appalachian Power Co.
Baer and Son Memorial
Barr Brothers
Brown-Morrison Co., Inc.
Buckingham and Flippin
Carrington, Dirom and Basten
Chap Stick Co.
Chestnut Hill Beauty Shop
Christian Book Store
Clean-Craft, Inc.
Coleman, G. A., Co.
Community Funeral Home
Conner Produce Co.
Co-operative Building and Loan
Craddock-Terry Shoe Corp.
Crestlanes, Inc.
Davis, James T., Inc.
Dickerson Buick Corp.
Diuguid, W. D., Inc.
Duti-Duds, Inc.
Esteppe Oldsmobile, Inc.
Family Billiards
Fidelity National Bank
First Federal Savings and Loan
First and Merchants National Bank
First National Trust & Savings Bank
Fisher, S. O., Inc.
Floyd Ward School of Dancing
Ford, J. R., Co., Inc.
Franklin, S. H., Co.
Hammersley, Kenneth, Inc.
Hill City Tobacco Co., Inc.
Hines, D. A., Co., Inc.
Holiday Inns #1 and #2
Hollywood School of Beauty Culture
Hopkins Brothers Realty Corp.
Hughes Dry Cleaning Corp.
Hughes, John P., Motor Co., Inc.
Imperial Reading Co.
Jefferson, A. G., Inc.
Kerns Bakery, Inc.
Knight, Wm. S., Ltd.
Lancaster Galleries
Leggett's Department Store
Luau Hut
Lynchburg Chamber of Commerce
Lynchburg College
Lynchburg Engraving Co., Inc.
Lynchburg Federal Savings and Loan
Lynchburg Foundry Co.
Lynchburg Iron and Metal Co.
The Lynchburg News, Inc.
The Lynchburg Daily Advance, Inc.
Lynchburg Westover Dairy
Mason and Lee, Inc.
McCarron Florist
McDaniel-Kelly Electric Co.
McGehee's Furniture Co.
Merle Norman Cosmetics Studio
Mutual Press, Inc.

Advertisers

Oak Hill Cap and Gown Co., Inc.
Oppleman, L.
Patterson Drug Co.
Pearson's Drug Co.
Phillips Brothers, Inc.
Phillips Business College
Pizza Inn
Randolph-Macon Woman's College
Rash Volkswagen, Inc.
Reams Furniture Co.
Rule Book Shop
Sale, C. B., Co.
Schewels Furniture Co., Inc.
Scott, James A., and Son, Inc.
Sears Roebuck and Co.
Southern Air, Inc.
Strother Drug Co.
Sunbeam Bakery
Tarkington and Associates
Taylor Brothers, Inc.
Thompson's
Trent's Gulf Service
Vaughan Chevrolet and Cadillac, Inc.
Virginia Dunbrik Co., Inc.
Virginia Laundry Co.
Virginian Ford
Walker, Mosby and Calvert, Inc.
Webb-Whitaker Co.
Webber, Walter N., and Son, Inc.
White Star Laundry and Cleaners, Inc.
Whitten Funeral Home
Williams Electric Co.
Wills-Camp
WLVA Radio and Television
Wood, J. E., and Brothers
Wood, J. E., Inc.
YMCA

"HOUSE OF FINE FURNITURE AND LEISURELY SHOPPING"

LANCASTER GALLERIES

3509 MEMORIAL AVENUE
LYNCHBURG, VIRGINIA

White Star Laundry
and Cleaners, Inc.

Dial VI 7-6645

306 12th St. Lynchburg, Va.

Gant Shirts — Bass Weejuns

S.H. FRANKLIN
Outfitters to Gentlemen

Downtown — Naturally
at 921 on Main

"Lynchburg's Leading Furniture Store"

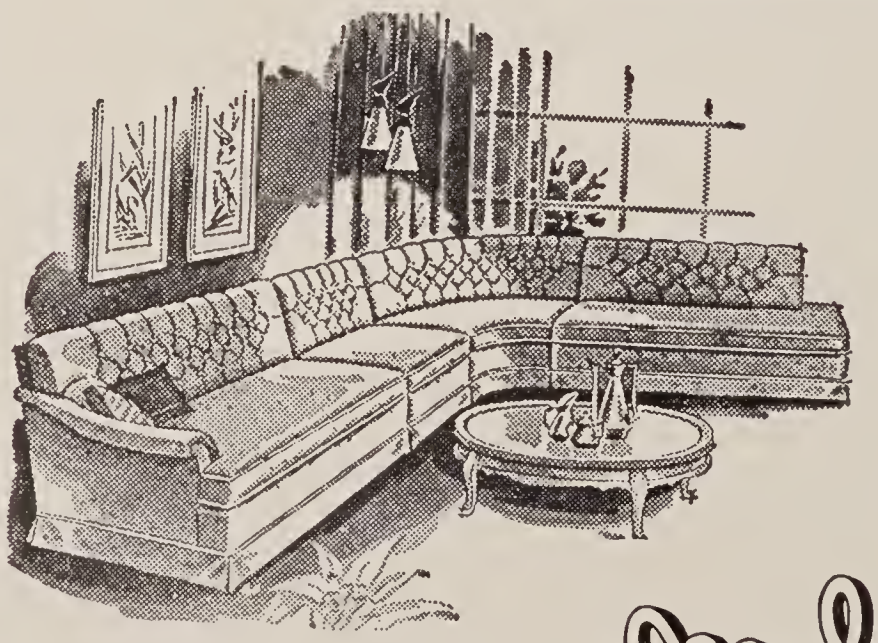

Whether you want Modern or Traditional furniture you'll find large assortments of the best at McGehee's. Be sure to see McGehee's large stock of fine furniture before making any purchase of furniture.

CONVENIENT TERMS

"You'll Like Trading at
McGehee's"

McGehee's
FOR FINE
FURNITURE

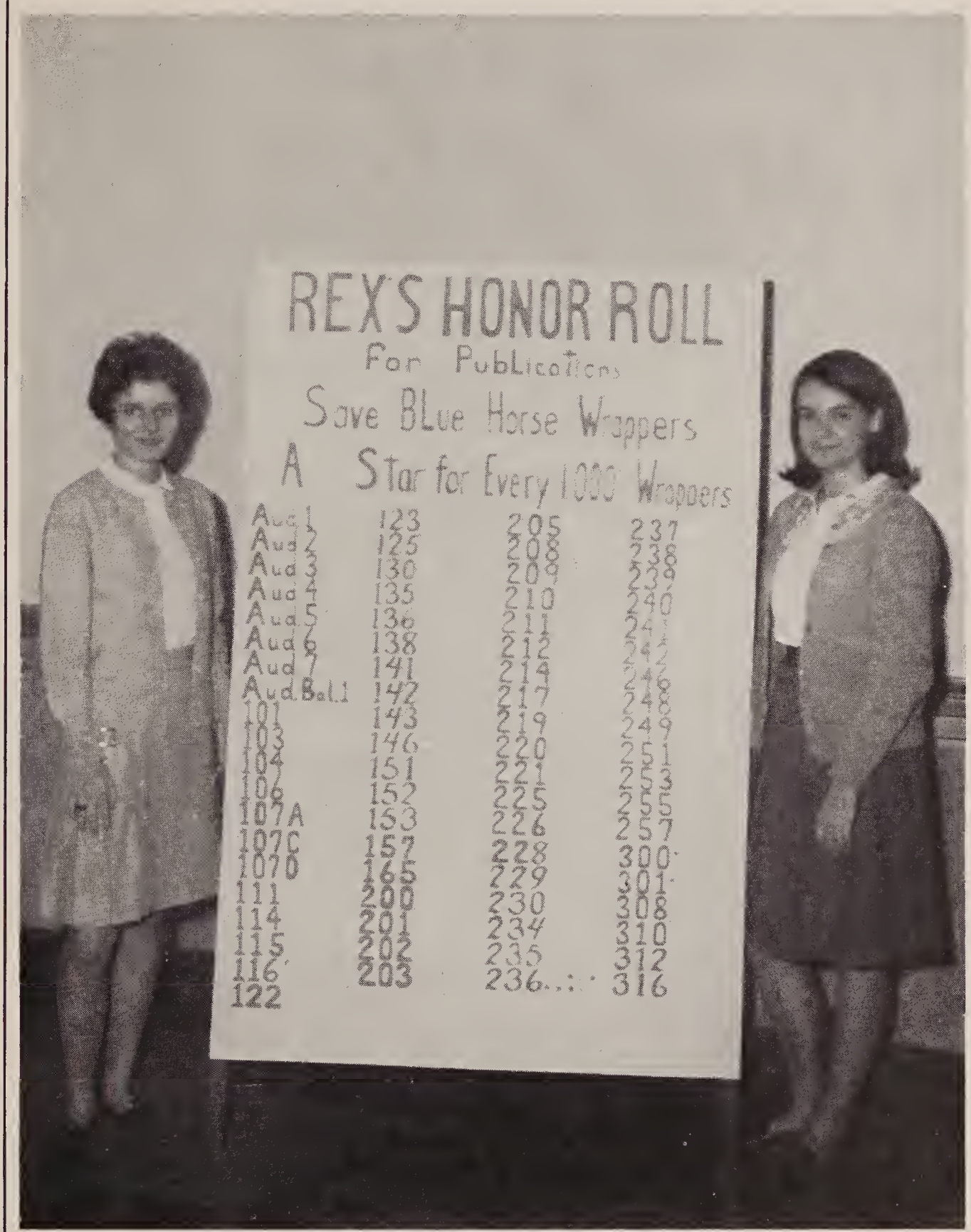

Blue Horse Campaign

Alice Risher Linda Peebles

give gold stars
to
Homerooms

LYNCHBURG
ENGRAVING COMPANY
Quality Service

Designers and Engravers of the

South's Finest School Publications

Lynchburg, Virginia

Jewelry — Music — Luggage

Largest Record Dealer

Exclusive Dealers for "Conn" Band Instruments

Slingerland Drums

Gibson — Martin — Fender Guitars and Amplifiers

Complete Line of Musical Accessories

Bulova and Elgin Watches — Luggage

RCA-Victor Stereo Hi-Fi Victrolas — Radios — Tape Recorders

L. OPPLEMAN

Established 1890

"YOUR Gift Store"

825 Main Street — Lynchburg, Virginia

Dial 845-5751 — Easy Terms

Let

SCHEWELS

FEATHER YOUR NEST

Lynchburg's Largest and Most Popular Furniture Store

ELEVENTH AND MAIN STREETS

WE'RE THINKING OF YOUR FUTURE

(And Ours)

Eight colleges now offer degrees in Pulp and Paper Technology. You can even go the route and get a Ph.D.

Why don't you talk to the Industrial Relations people at Mead about it? They've got info on schools, requirements and even the scholarships which are available.

Exciting things are happening in the big, busy paper industry. You owe it to yourself to investigate the opportunities it offers.

MEAD board

THE MEAD CORPORATION

SOUTHERN AIR, INCORPORATED

Plumbing, Heating, Air Conditioning

SINCE 1886

Fine

Footwear

•

Coleman's

911 Main Street

J. R. FORD CO., INC.

Contractors

ASPHALT ROADS, DRIVEWAYS

PARKING AREAS

Dial VI 7-4444

Foot of Woodrow Street

Lynchburg, Va.

Wm. S. Knight, Ltd.

Boonsboro

Shopping Center

New!

Now with Moistutane®!

'Chap Stick' Relieves dry, cracked lips better than ever!

Personalized, individually marked for each member of your family. Now turns up as needed!

Rough, cracked, work-sore hands? HELPS HEAL CHAPPED HANDS WHILE THEY'RE WORKING— even in water!

MADE BY THE MAKERS OF 'CHAP STICK'.

ADAMS MOTOR COMPANY

Lynchburg's Exclusive

IMPERIAL - CHRYSLER

PLYMOUTH - VALIANT - SIMCA

SALES - SERVICE

813 Fifth Street Dial VI 5-3456

S. O. Fisher, Inc.

SPORTING GOODS

Over 140 Years Guaranteed Sales and Service

Dial VI 6-2779 1024 Main Street

Dial VI 5-5921 Pittman Plaza

J. W. Wood

WHOLESALE GROCER, INC.

Lynchburg, Va.

Distributors

Institutional Fine Foods

NEWSPAPERS

An important part of every student's education. Read them every day.

THE NEWS

Published by The Lynchburg News, Inc.

THE DAILY ADVANCE

Published by

The Lynchburg Daily Advance, Inc.

Serving Growing Central Virginia

PUT UP A

BRAVE

FRONT

Shop at

Wills-Camp

819 Main St.

SAVINGS

GIVE

SUBSTANCE

TO

DREAMS

FIDELITY
NATIONAL BANK

MEMBER F. D. I. C.

JOHN P. HUGHES
MOTOR CO.,
Inc.

DODGE — CHECKER
TRIUMPH — WHITE TRUCKS
HUGHES CARS
FOR OVER FIFTY YEARS

800 Commerce Street

DIAL VI 5-4511

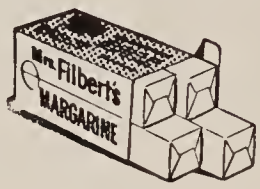

Distributed By
Hill City Tobacco Co., Inc.

Hughes
Dry Cleaning Corp.

1601 Park Avenue

Dial VI 7-7756 Lynchburg, Va.

BROWN-MORRISON
COMPANY, INC.

1616 Main Street at the Expressway
LYNCHBURG, VIRGINIA
PHONE 845-2303

- OFFICE EQUIPMENT
- STATIONERS - PRINTING
- OFFICE MACHINES

Strother Drug
Company

Wholesale Druggists
Lynchburg — Richmond

Established 1853

For
Eye Care
Consult Your
Eye Physician

For
Eye Wear
Consult Your
Guild Optician

A. G. JEFFERSON

Ground Floor Allied Arts Building
LYNCHBURG, VIRGINIA
EXCLUSIVELY OPTICAL

PIZZA INN

Home of our uniquely good "FRESH BAKED PIZZA"

Its unequalled taste and quality is the reason for our spectacular growth.

NEVER any pre-cooked, frozen, "HALF-BAKED" PIZZA SERVED HERE.

Our secret old world sauces, dressings and dough recipes can't be copied or equalled.

Richard Hill enjoys the fine accommodations of the Pizza Inn

For an exceptional educational experience . . .

LYNCHBURG COLLEGE

A Christian College for Men and Women
Dr. Carey Brewer, President

- √ Fully Accredited
- √ Co-Educational
- √ Broad Liberal Arts Program
- √ Pre-Professional Studies
- √ Beautiful 214-acre Campus
- √ Distinguished Faculty
- √ Small-College Atmosphere
- √ Granting A.B., B.S. and M.S. Degrees

For additional information, write:

DIRECTOR OF ADMISSIONS
LYNCHBURG COLLEGE
LYNCHBURG, VIRGINIA

HOPKINS BROTHERS REALTY CORPORATION
Zip Code 24505
AUCTION — REAL ESTATE — REALTORS
840 Church Street, Lynchburg, Virginia Dial VI 7-8838

THOMPSON'S
915 Main Street
Lynchburg, Virginia

Tarkington and Associates
Fort Early Building

VIRGINIAN FORD
Lynchburg's Largest Auto Dealer
12th & Court Streets
Dial VI 7-8841

WLVA
WLVA-TV

FLOYD WARD SCHOOL OF DANCING
1025 CHURCH STREET
Lynchburg, Virginia

Christian Book Shop
Mr. and Mrs. Thomas E. Gilbert, Props.
BOOKS - BIBLES - SUPPLIES
17 Wadsworth Street
Telephone: VIctor 6-6679
Across from Pittman Plaza

MERLE NORMAN COSMETIC STUDIO
HOME OF FREE HOUR OF BEAUTY
TELEPHONE: 384-2039
BOONSBORO SHOPPING CENTER LYNCHBURG, VIRGINIA
Studio Hours: 9:00 a.m. to 5:00 p.m.

JAMES T. DAVIS, INC.

"Lynchburg's Leading Paint and Wallpaper Store"

DIAL VI 6-5234 1225 MAIN STREET

LYNCHBURG FOUNDRY COMPANY

In any Event
SEND FLOWERS — SEND OURS

C. B. SALE, FLORIST

301 Westover Blvd. — Phone 846-1321

FOR ALL OCCASIONS

Holiday Inn®

of Lynchburg

180 ROOMS — TWO LOCATIONS

FINE FOODS

ROUTE 29, NORTH
Innkeeper, Mr. T. E. Viar
Phone 846-6506

ROUTE 29, EXPRESSWAY
Innkeeper, Mr. Lamarr White
Phone 847-4424

Where Award Winning Students Are Trained

Hollywood School of BEAUTY CULTURE

MEMBER OF NATIONAL AMERICAN COSMETOLOGY SCHOOLS ASSO.

415 First Street, S. W.
Roanoke, Virginia
Phone 343-4495

3018 Memorial Avenue
Lynchburg, Virginia
Phone 845-1553

Virginia's Award-Winning Beauty School

A Symbol of Dependable Footwear

These Famous Brands put the American Family on a SMART FOOTING Everywhere!

AUDITIONS	ANDIAMO
NATURAL BRIDGE	A/G JR. Shoes for Boys
MIRACLE-TREAD	KI-YAKS
A/G Shoes for Men	BOB SMART JR.
FASHION CRAFT	BOB SMART
BILLIKEN	LION BRAND

MANUFACTURED BY

Craddock-Terry Shoe Corporation

LYNCHBURG, VIRGINIA

Factories at Lynchburg, Halifax, Farmville, Chase City, Lawrenceville, Dillwyn and Victoria, Virginia

RASH VOLKSWAGEN, INC.

2828 Candler's Mountain Road

MASON and LEE, INC.

INVESTORS

Clean-Craft Cleaners

2995 Fort Avenue

Dial VI 7-6663

American Electric Power System

APPALACHIAN POWER CO.

Trent's Gulf Service

Corner Twelfth and Kemper Streets

DIAL VI 5-4781

Carrington - Dirom, Basten

P.S.

PERSONAL SERVICE

INSURANCE

Rule Book Shop

717 Church Street

Lynchburg, Virginia

COMMUNITY FUNERAL HOME, INC.

909 FIFTH STREET
Lynchburg, Virginia 24505

Reach For

Bakers of Sunbeam Products

Lynchburg — Danville — Waynesboro

Leggett's

in Lynchburg

TWO STORES

- Downtown
- Pittman Plaza

YOUR NEXT DOOR NEIGHBOR
CAN SAVE YOU MONEY!

52
Complete
Departments

Sears

Shop
Every Night
'Til 9:30 P.M.

SHOP AT SEARS
AND SAVE!

2315 Memorial Avenue

Phone 846-7341

HIGHEST PRICES
For All Grades of
Scrap and Waste Material

Lynchburg
Iron and Metal Co.

JEWELERS
Gifts for All Occasions
MUSIC — SPORT GOODS

Phillip's
BROTHERS INC

Join
the
Y. M. C. A.

WALTER N.
WEBBER
AND SON, INC.
LYNCHBURG, VIRGINIA
ASPHALT PAVING

KENNETH HAMMERSLEY, INC.
12th and Hendricks Streets

PONTIAC & TEMPEST
12th and Fort Avenue

MG - AUSTEN HEALEY - HONDA - JAQUAR
Tilden Street at 12th Street

Walker, Mosby and
Calvert, Inc.
RENTALS — AUCTIONS
REAL ESTATE — INSURANCE
815 Church Street
Lynchburg, Virginia

Esteppe Oldsmobile,
Inc.
706 Commerce Street
Lynchburg, Virginia

ASK FOR 1967-68 CATALOG

become a competent

JUNIOR EXECUTIVE

at PHILLIPS BUSINESS COLLEGE

A TYPICAL PHILLIPS JUNIOR EXECUTIVE GRADUATE

has Skill
Leadership Ability
Mind Power and
a Good Future!

ENROLL NOW!

COMPLETE PRACTICAL BUSINESS ADMINISTRATION TRAINING
•
MAJORS IN ACCOUNTING, AUTOMATION OR MANAGEMENT ENGINEERING
•
LIFETIME FREE EMPLOYMENT SERVICE
•
PERSONALITY AND CONFIDENCE BUILDING TRAINING
•
EDUCATIONAL LOANS (TIME PAY PLAN)

PHILLIPS BUSINESS COLLEGE
1112 CHURCH STREET • LYNCHBURG, VIRGINIA 24505
Telephone 847-7701

ACCREDITED BY THE ACCREDITING COMMISSION FOR BUSINESS SCHOOLS

CAMARO
CHEVELLE

CADILLAC
2306 Bedford Ave.

FOR "The Best Deal in Town" SEE

VAUGHAN

Service
for
All Makes

USE OUR
EASY PAY
PLAN

G. E. & FRIGIDAIRE
APPLIANCES

G. E. - ZENITH
& MOTOROLA TV

12th and Church Sts.

DICKERSON BUICK

Corporation

407 Federal St.

Dial VI 7-5573

ACREE - BAILEY
& McCARTHY, INC.

REAL ESTATE and INSURANCE

Allied Arts Building

Milk is just milk...
unless it's *Westover*
Then you know
it's

QUALITY CHEKD

WESTOVER DAIRIES
LYNCHBURG, VA.

LYNCHBURG'S OLDEST INSTITUTION

Lynchburg's Oldest Savings & Loan Association

The average worker earns a fortune between his first and last pay-days . . . about $175,000. Plan, from your first payday, to invest a part of your fortune . . .

Invest where your money is secure.

For Your Future — "Save and Succeed"

SAVE BY THE 15th

EARN FROM THE 1st

4% PER ANNUM . . . COMPOUNDED QUARTERLY

Co-operative

Home Office — 1001 Church Street, Lynchburg
Chestnut Hill Branch — 2015 Wards Road
Amherst County Branch — U. S. Highway 29, North

BUILDING AND LOAN ASSOCIATION

YOUR ALLIED PHARMACIES

Prompt Delivery from Your Nearby Druggist

FOREST HILL PHARMACY, Inc.
Old Forest Road
Dial VI 5-3466

FORT HILL PHARMACY, Inc.
Fort Hill
Dial VI 7-4456

ROBERTSON DRUG STORE, Inc.
Chestnut Hill
Dial VI 5-1239

WESTOVER PHARMACY, Inc.
West End
Dial VI 5-3473

Whitten Funeral Home, Inc.

1336 Park Avenue - Dial VI 5-4521

Timberlake Road - Dial CE 9-0331

Lynchburg's Most Modern Chapel

Total Enrollment

Sophomores	703
Juniors	472
Seniors	473
Total	1,648

CONNER PRODUCE COMPANY

Inc.

WHOLESALE
FRUITS and VEGETABLES

Sole Distributors of

CHOW ORANGES

and

GRAPEFRUIT

Lynchburg, Va.

1000 Jefferson Street

VI 5-4583-84-85

Conveniently located throughout the city

VIRGINIA LAUNDRY

CRUTCHFIELD'S

THE WASHING WELLS

Professional care keeps clothes good looking and new

CRESTLANES, INC.

2010 ATHERHOLT ROAD

Lynchburg, Virginia

FAMILY BILLIARDS

Fort Hill Village

PATRONIZE OUR ADVERTISERS

• OFFICIAL SCHOOL JEWELERS

• • DIAMOND MERCHANTS

• • • KIRK STERLING

• • • • GUILD OPTICIANS

• • • • • OPTICAL BRANCH

2257 LANGHORNE ROAD

Buckingham AND Flippin

919 Main Street

"Lynchburg's Oldest Jewelers"

WHATEVER your requirements . . . . we shall appreciate the opportunity of aiding you in securing the best possible values in . . . .

PRINTING
ENGRAVING

Mutual Press, Inc.

58-60 Ninth Street

Dial VI 5-1203

Get to know the people
at First National.
You'll discover
they're glad to know
you better... and
always glad to help.

MEMBER BANK
UVB
UNITED VIRGINIA BANKSHARES

FIRST NATIONAL
Trust and Savings Bank
of Lynchburg

Branches:
- Pittman Plaza
- 2482 Rivermont Ave.
- Fort Hill Village
- Fort Early Bldg.

Member FDIC

MAIN OFFICE: 1010 MAIN STREET

Randolph-Macon Woman's College

Lynchburg, Virginia

WILLIAM FLETCHER QUILLIAN, JR., Ph.D., LL.D., President

Randolph-Macon Woman's College has long been recognized as one of the leading colleges for women in America. It is approved by all the national standardizing associations, its charter of Phi Beta Kappa was the first granted to a Southern college for women; its degrees are accepted by all universities in the United States and foreign countries for unconditioned admission to their graduate schools.

A SOUTHERN COLLEGE WITH NATIONAL RECOGNITION AND NATIONAL PATRONAGE

For Catalogue and Detailed Information, Address

THE DIRECTOR OF ADMISSIONS

Randolph-Macon Woman's College, Lynchburg, Virginia

Join Your Friends
Saving At
LYNCHBURG FEDERAL
For Your
Future Education

LYNCHBURG FEDERAL
SAVINGS AND LOAN
ASSOCIATION

615 Church St. 1990 Fort Ave.
7114 Timberlake Road
Altavista Branch
Altavista, Va.

KATHY GRAY

THE
FIRST FEDERAL
SAVINGS AND LOAN ASSOCIATION
LYNCHBURG, VIRGINIA

HOME OFFICE
925 MAIN ST.
PLAZAVUE OFFICE
2403 MEMORIAL AVE.
SOUTH BOSTON OFFICE
904 WILBORN AVE.

"Where Thousands Save Millions Faster With Insured Safety"

1020 Main St. 3616 Campbell Ave.

Tate Springs Rd. Timberlake Rd.

Rt. 29, Madison Heights

Taylor Bros., Inc.

BUILDING MATERIALS — LUMBER — MILLWORK

Call 845-8006

1501 Rutherford St. Lynchburg, Va.

BAER & SON, MEMORIALS

Route 29 S., Wards Road

Lynchburg, Virginia

Dial 239-0551

MEET YOUR FRIENDS AT
LYNCHBURG'S LARGEST, MOST
MODERN NEIGHBORHOOD
DRUG STORE
Complete Line of School Supplies

Pearson's Drug Store

CITY-WIDE SERVICE

2476 Rivermont Avenue Dial VI 7-4473
4109 Boonsboro Road Dial VI 6-4666
2259 Langhorne Road Dial VI 7-4431

Advertising Art Service

• Commercial Art
• Advertising

Phone 846-4810

1957 Fort Ave. Lynchburg, Va.

PAINT — WALLPAPER
AND ART SUPPLIES

Lynchburg's Oldest and Finest
Paint and Wallpaper Store

D. A. Hines Co., Inc.

900 Lakeside Drive

For the Finest Selection
of
DIAMONDS
WATCHES
SILVERWARE
RADIOS
HOME APPLIANCES
CHINA

Shop

BARR BROS.

The Friendly Jewelers
and
Use Our Credit Plan

"It's Easy to Pay the Barr Bros. Way"

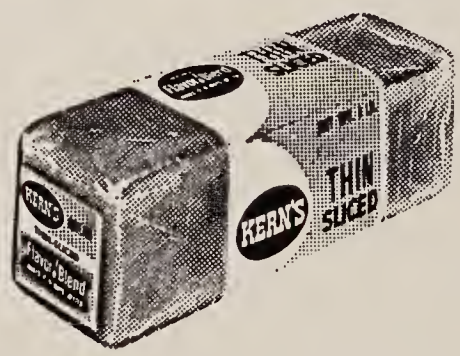

McCarron Florist

722 Main Street

Dial VI 7-5566

Chamber of Commerce

When in Virginia . . . It is Lynchburg

2015 Memorial Avenue Lynchburg, Virginia

OAK HALL CAP & GOWN CO., INC.

2734 Colonial Avenue, S. W.

Roanoke, Virginia

DI 2-6786

Serving the Nation with a complete service in: Caps and Gowns, Faculty Hoods, and Costumes.

Formal wear rented and sold through Oak Hall Uniform and Rental Shop — Phone DI 3-5859.

The South's Largest Manufacturer of Choir Robes for Schools and Churches. Write to us for literature and samples.

IMPERIAL READING CORP.

and its divisions
BLUE RIDGE MANUFACTURERS
IMPERIAL SHIRT
IMPERIAL FASHIONS

extends their best wishes for
the year

McDANIEL - KELLY ELECTRIC CO., Inc.

ELECTRICAL CONTRACTORS

1218 Twelfth Street

Phone VIctor 5-4593

LYNCHBURG, VIRGINIA 24505

In Business Since 1931

WILLIAMS ELECTRIC CO., INC.

2108 School Lane
Lynchburg, Virginia

ELECTRICAL CONTRACTORS MARINE DEALERS

SIGNS

JAMES A. SCOTT & SON, INC.

INSURANCE

Chestnut Hill Beauty Shop

Member of Virginia and National Hairdressers Association

"If Your Hair Isn't Becoming to You— You Should Be Coming to Us"

Louise Crocetti, Mgr.

5212 Fort Ave. Dial 239-5944

Traditionally Fine Quality

Complete Clothiers . . .

FOR MEN AND YOUNG MEN

Webb-Whitaker Co., Inc.

909 Main St. Phone VI 7-7181

(Convenient Buying Plans)

WOOD'S

1003 Main Street

Quality Men's Wear

Congratulations

E. C. GLASS VARSITY BASKETBALL TEAM

on your

State Championship

LYNCHBURG BLOCK

FOR OVER 25 YEARS

VIRGINIA DUNBRIK CO., INC.

FAIRVIEW HEIGHTS

Manufacturers of CLINIC® UNIFORMS FAMOUS FOR FIT

For Nurses • Waitresses • Maids

DUTI-DUDS INC. 300 Monticello Ave. Lynchburg, Va.

Mark of personal service

FIRST & MERCHANTS NATIONAL BANK

We're ready when you are!

You may already be saving some of your after-school or vacation earnings for college. Or perhaps you're class or club treasurer. Come in and let us help. Let us be your bank today, just as we hope to be your bank in the future.

LUAU HUT

Boonsboro Shopping Center

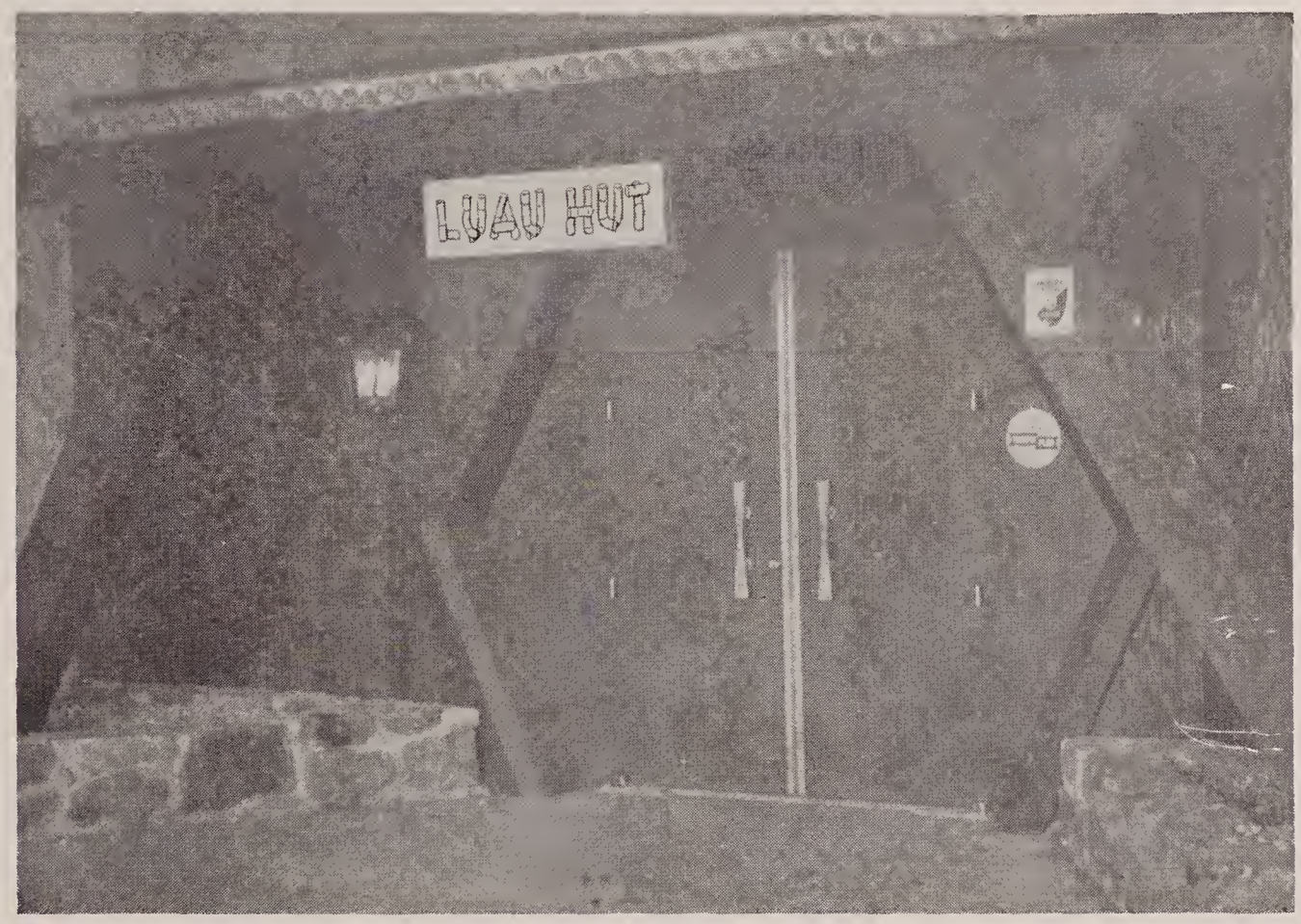

REAMS FURNITURE COMPANY, INC.

Downtown — 924 Main Street

Wayside — 6006 Fort Avenue

Lynchburg, Virginia

Faculty Directory

B

BAILEY, ROBERT M.—B.S., College of William and Mary, Biology, Student Co-operative Association Adviser, Assistant Basketball Coach, Varsity Tennis Coach.

BARBIG, EVELYN V.—B.S., M.A., Memphis State University, English.

BATTEN, DOROTHY S.—B.S., Mary Washington College, American History, American Government, Debate Club Adviser.

BELCHER, VIRGINIA—B.A., Agnes Scott College, M.A.T., Duke University, English, French.

BERNICK, PATRICIA L.—B.S., Longwood College, English, Dramatic, David Garrick Players Adviser, Special Productions Committee Chairman.

BLOUNT, HAROLD R.—University of Virginia, Columbia University, Machine Shop Lab, Blueprint Reading, Machine Shop Math, Machine Shop Theory.

BRADFORD, VINCENT—B.S., Springfield College, Health and Physical Education, Head Football and Track Coach, Varsity "G" Club Sponsor, Head of Health and Physical Education Department.

BRADLEY, DEBORAH R.—A.B., William and Mary College, M.Ed., University of Virginia, Geometry.

BROWN, ELOISE G.—B.S., Mary Washington College, Typing, Bookkeeping, Athletic Accountant.

BROWN, HELEN E.—A.B., Randolph-Macon Woman's College, Latin.

BUCHANAN, BARBARA C.—B.A., Sophie Newcomb College, Geometry PS, Algebra-Trigonometry.

BURMAHLN, E. F.—A.B., Boston University, M.A., New York University, Accounting, General Business, Head of Business Department.

BURMAHLN, ELIZABETH B.—A.B., Des Moines University, M.Ed., Boston University, Shorthand, Transcription.

C

CALDWELL, RICHARD W.—B.S., Virginia Polytechnic Institute, Auto Mechanics.

CARDWELL, WILLIAM R.—B.S., Lynchburg College, M.Math, University of Tennessee, Elementary Functions, Probability, Calculus.

CERILLO, JAMES A.—B.S., Virginia Polytechnic Institute, General Business, Consumer Business, Commercial Arithmetic, Senior Class Sponsor, Junior Varsity Basketball Coach.

COBB, JEAN W.—B.A., Lynchburg College, English, Second Semester.

COBBS, GILLIAM M.—B.A., Blackburn College, American History.

CONSON, MARIE—B.A., Randolph-Macon Woman's College, M.A., Columbia University, American Government, Assembly Committee Chairman.

COOKE, LIDE TAYLOR—A.B., Duke University, French.

COTHRAN, ASHBY C.—B.M., Converse College, Director of Vocal Music.

COX, LUCILE—A.B., Sweet Briar College, M.A., University of Virginia, Latin, Junior and Senior Latin Clubs Adviser, **Crest** Adviser.

F

FIELDER, ANDREW J.—A.B., Lynchburg College, M.A., University of Virginia, Chemistry, Physics, Senior Class Sponsor, Science Club Adviser, Chairman of Senior Home Room Teachers.

FORE, ROSALIE REEVES—A.B., Randolph-Macon Woman's College, M.Ed., University of Virginia, French, Assistant Adviser of French Club, Head of Foreign Language Department.

FRIEND, JANE H.—B.A., University of North Carolina, M.A., George Peabody College, American History, English.

FRYAR, CAROL—B.A., M.A.T., University of North Carolina, Art, Glass Palette Adviser.

G

GANNICOTT, ERIC—Teaching Certificate, Northern Polytechnic, London, Vocational, Building Trades.

GARDNER, MARLENE S.—B.A., University of Louisville, English.

GARRARD, ELIZABETH MOSELEY—B.A., Mary Washington College, English, Quill and Scroll Adviser, Critic Adviser.

GILBERT, WALLACE C.—A.B., Lenoir Rhyne College, Health and Physical Education, Assistant Football and Track Coach.

GILLS, J. ALLEN—B.S., Virginia Polytechnic Institute, Industrial Co-operative Training, ICT Club Sponsor.

GOODMAN, CHARLES F., JR.—B.A., Emory and Henry College, English, Chairman of United Fund for Men.

GRIFFIN, KATHRYN B.—B.A., Carson-Newman College, English.

H

HALES, GEORGE S., JR.—B.S., Virginia Polytechnic Institute, Office Machines, Bookkeeping.

HANCOCK, MARTHA B.—B.A., Randolph-Macon Woman's College, Algebra-Trigonometry, Geometry PS, Chairman of Display and Picture Committee.

Faculty Directory

HANKINS, DORIS A.—B.S., Radford College, Bookkeeping, Typewriting, Sponsor of Future Business Leaders of America.

HARRIS, BESSIE M.—B.S., Radford College, English.

HIGHT, HAZEL EVELYN—B.A., Randolph-Macon Woman's College, Chemistry, Honor League Adviser, Chairman of Honor League Committee.

HITT, JERRY D.—A.B.A., Beckley Junior College, B.S., Fairmont State College.

HOFFMAN, RONALD F.—A.B., Lenoir Rhyne College, Economics, Social Problems, World Geography, Business Law.

HOWELL, ANICE M.—Virginia Polytechnic Institute, Richmond Polytechnic Institute, Distributive Education Supervising Coordinator, PTA Achievement Night Committee Chairman, D. E. Club Sponsor.

HUGHES, SALLIE—B.A., Lynchburg College, English, Sponsor of Local Reading Contests.

J

JOHNSON, ANN S.—B.S., Longwood College, English, Assistant Chairman of English Department, Sponsor of Spelling Contests.

K

KNIPP, FRANCES R.—B.A., Randolph-Macon Woman's College, Spanish, Spanish Club Sponsor.

L

LANG, CAROLYN—B.A., University of Georgia, Algebra-Trigonometry, General Math, Adviser of Brentwood Tri-Hi-Y.

LOCKHART, SIDNEY L.—B.A., Berea College, M.A., University of Virginia, Algebra-Trigonometry, Analytic Geometry, Sophomore Class Adviser.

LOFLIN, MARGIE R.—B.A., Lynchburg College, B.Ed., University of Virginia, Assistant Librarian.

M

MacGREGOR, JOSEPHINE A.—B.A., Randolph-Macon Woman's College, English.

MACON, EVELYN TRAYLOR—B.S., Longwood College, M.A., University of North Carolina, Biology.

MAYBERRY, DOROTHY P.—B.S., Radford College, Homemaking, Chairman of Faculty Hospitality Committee, Sponsor of Future Homemakers of America, Chairman of Homemaking Department.

MERKEL, SUSAN V.—B.S., Radford College, Homemaking.

MILLER, TERRY W.—B.S., Longwood College, American History, World History, Junior Red Cross Sponsor.

MORRIS, JULIA C.—B.S., East Carolina College, Spanish, Spanish Club Co-Adviser.

N

NOECHEL, JOHN D.—B.S., M.S., West Virginia University, Physical Education and Health, Varsity Baseball Coach, Junior Varsity Football Coach.

O

OLDS, DOROTHY G.—B.F.A., University of Oklahoma, M.S., S.Ed., University of Houston, American History.

OVERSTREET, EMMA LEIGH—B.S., Radford College, Health and Physical Education, G.A.A. Sponsor.

P

PALMER, MARGARET RANDOLPH—B.A., Mary Washington College, Advanced Composition, English, Sponsor of Essay Contests.

PARIS, VICKI N.—B.S., New River State College, M.S., New York University, Distributive Education, Assistant Adviser of D.E. Club.

PARKER, GEORGETTE—B.S., A.B., College of William and Mary, Head Librarian.

PERROW, HOLLY W.—B.A., Randolph-Macon Woman's College, English, Honor League Assembly Adviser.

PILKINTON, EVA S.—B.A., Blue Mountain College, Vanderbilt University, Peabody College, Lynchburg, College, Spanish, Second Semester.

PRIBBLE, M. KATHLEEN—B.S., University of Virginia, General Math, Algebra-Trigonometry.

PRYOR, VIRGINIA W.—B.S., Mary Washington College, Typewriting.

R

RACER, RALPH D.—B.A., Bridgewater College, M.A., Furman University, Economics, Head of Social Studies Department, Head of Cafeteria/Recess Committee, Sponsor of United States Savings Program, Sponsor of Youth Industrial Management Club.

RAND, OLIVER G.—A.B., Atlantic Christian College, English, Journalism, "High Times" Adviser.

REAMS, ELOISE H.—B.A., Lynchburg College, Assistant Librarian.

REID, DAVE—B.S., Virginia Polytechnic Institute, Vocational Drafting, Chairman of Vocational Department, PTA Achievement Night Committee Co-Chairman.

Faculty Directory

S

SCARCI, NANCY E.—B.A., Wells College, M.A.T., Duke University, English.

SHEETS, HAROLD F.—B.A., Randolph-Macon Men's College, American Government, American History, Football and Golf Coach.

SHENK, W. STEPHEN—B.S., Auburn University, M.S., New York State University, Mechanical Drawing.

SHERRILL, BOB F.—A.B., Lenoir Rhyne College, American History, World Geography.

SHIELDS, DONALD R.—Siena College, Virginia Polytechnic Institute, University of Virginia, Electricity, Electronics.

SIMPSON, FRANCES ANN—B.S., Lynchburg College, Health and Physical Education, Head of Women's Physical Education Department, G.A.A. Adviser, Head of Girls' Post School Intramural Sports, Sponsor of Girls' Tennis Team.

T

TEASS, F. ALEX—B.A., M.S., University of Virginia, Biology, Chairman of Science Department.

TURKEL, JOSEPH—S.B., Harvard College, American Government, Social Problems, Manager of Bookstore.

V

VERMILION, CLOYD G.—B.M.E., Kansas University, Band, Orchestra, Chairman of Music Department, Sponsor of Majorettes, Color Guard, Banner Carriers.

W

WALKER, MARY STRATTON—B.A., Longwood College, English, Speech, Public Speaking Club Adviser.

WALLER, JETTIE MARIE—B.S., Longwood College, American Government, American History.

WARE, HELEN—B.A., Randolph-Macon Woman's College, Algebra, General Math, Chairman of Flower and Gift Committee.

WHITE, JANE R.—A.B., University of North Carolina, Art, Publications Art Adviser.

WHITEHEAD, BETTY B.—B.S., Longwood College, American Government, American History.

WHITEHEAD, SALLY M.—A.B., Randolph-Macon Woman's College, Elementary Functions, Algebra-Trigonometry, Chairman of Mathematics Department.

WILEY, VIRGINIA—A.B., Randolph-Macon Woman's College, M.A., Duke University, English, Chairman of English Department, Adviser of National Honor Society.

WILKES, REBECCA D.—B.S., Madison College, Typewriting, Clerical Practice, Business Manager of Publications.

WILKINSON, COURTNEY B.—B.A., Agnes Scott College, M.A., University of North Carolina, French, French Club Sponsor.

WILSON, MARJORIE G.—B.A., Randolph-Macon Woman's College, English, Junior Class Adviser.

WORLEY, M. ANN—B.S., University of Georgia, Health and Physical Education, Sponsor of J.V. Cheerleaders.

WRIGHT, THOMAS A.—B.S., Lynchburg College, Physics, Geometry.

Senior Directory

A

ADAMS, CLYDE — "Clyde" — Intramural basketball, Gym Squad Leader; Choir; D.E. Club; French Club; H. R. Officer; Athletic Association Ticket Seller; Honor League member; S.C.A. member.

AKERS, SIDNEY JAMES — "Sid" — Gym Squad Leader; Honor League member; Junior Red Cross; S.C.A. member.

ALVIS, ROBERT HARRY—"Harry"—Intramural softball; Golf; Band; D. E. Club; Stock Holders Club; S.C.A. member.

ANDERSON, THOMAS RAY — "Tommy" — Spanish Club; Honor League member; S.C.A. member.

ARMES, JERRY W.—"Jerry"—Honor League member; S.C.A. member.

B

BAGBY, RANDALL EARL—"Randy"—Gym Squad Leader; Honor League member; S.C.A. member.

BAILEY, FRANK RAY — "Ray" — Football, Fresh., Var., JV., Track, Gym Squad Leader; Spanish Club; H.R. Officer; Honor League member; S.C.A. member; National Honor Society.

BALLOWE, STEVEN EXCELL—"Steve"—Basketball, Fresh.; Football, Fresh.; Var., JV.; Track; Gym Squad Leader; Choir, Madrigal Chorus; Stock Holders Club; Spanish Club; Varsity "G" Club; "Glass Eye" Staff; Honor League member; Athletic Program Seller; S.C.A. member.

BARTLEY, WILLIAM — "Bill" — Basketball, Softball; Band; Color Guard; Science Club; Spanish Club; Honor League member; S.C.A. member.

BEARD, GEORGE — "George" — Football, Fresh., Track, Gym Squad Leader; Spanish Club; "Glass Eye" Staff; Senior Day Committee; Honor League member; Cafe Bank Runner; S.C.A. member.

BERGMAN, TED A.—"Ted"—Basketball, JV, Football, Fresh.; French Club; Student Council H.R. rep.; Honor League member; Cafe Bank Runner; S.C.A. member.

BERGSTROM, RONALD A.—"Ronnie"—Gym Squad Leader; Honor League member; S.C.A. member.

BLUM, ROBERT KELLY—"Bobby"—Honor League member; S.C.A. member.

BOMAR, ALAN OAKES—"Alan"—Basketball, JV; Gym Squad Leader; Stock Holders Club; "High Times" Staff; H.R. Officer; Honor League member; S.C.A. member.

BOWLING, WARREN G.—"Warren"—D.E. Club, President, Parliamentarian; Junior Red Cross; Honor League member; S.C.A. member.

BUCK, BARRIE NEVILLE—"Barrie"—Football, Fresh., Var.; Track; Gym Squad Leader; Band, Fresh.; Choir, Glee Club; French Club; Varsity "G" Club; "High Times" staff; Class Officer, President; Student Council H.R. Rep.; Student Council Monitor; Most Improved Player, Football; Honor League member, S.C.A. member; Boys' State.

BUCKLEY, THOMAS — "Tommy" — Honor League member; S.C.A. member; Student Council H.R. rep.

BURGESS, DAVID RICHARD—"David"—Choir; Spanish Club; Class Committee; Honor League member; S.C.A. member.

BURNETT, JAMES EDWARD, III—"Jimmy"—Junior Red Cross; Awards in State Voc. Drafting; Honor League member; S.C.A. member.

BURNETTE, MICHAEL DAVIS — "Mike" — Science Club; French Club; National Merit Letter of Commendation; Honor League member; S.C.A. member; National Honor Society.

BURNLEY, MICHAEL KEITH — "Mike" — Football, Fresh.; Honor League member; S.C.A. member.

C

CALDWELL, THOMAS — "Tommy" — Gym Squad Leader; Spanish Club; Essay Contest; Class Officer; Class Council, H.R. rep.; Senior Day Committee; H.R. Officer; Student Council H.R. rep.; Assembly Committee; Junior Red Cross; Library Council Helper; Office Helper; Ath. Assoc. Ticket, Program seller; Chairman of Spanish Float; Honor League member; S.C.A. member; Honor League H.R. rep.

CALER, MICHAEL — "Mike" — Transferred from Pelton Jr. High School, San Francisco, Calif.; Gym Squad Leader; Honor League member; S.C.A. member.

CAMPBELL, GEORGE MURRELL—"George" Basketball, Intra.; Wood Shop—ribbon; Honor League member; S.C.A. member.

CARY, GEORGE DOUGLAS MILLER, JR.—"Douglas" — Transferred from V.E.S., Blue Ridge; Football, Fresh.; Stock Holders Club; H.R. Office, Pres.; Varsity Wrestling; JV Soccer; Varsity Soccer; Student Vestry; Honor League member; S.C.A. member.

CASSELBERRY, HOWARD B. — "Howie" — Football, Fresh.; Track, Gym Squad Leader, Wrestling; Soccer; Band, Sr.; ICT; Honor League member; S.C.A. member.

CHEATAM, HERMAN PRESTON, JR.—"H. P."—Basketball, JV., Fresh., Football, Var., JV Track; Honor League member; S.C.A. member.

CHEATWOOD, ALLEN — "Allen" — Stock Holders Club; Honor League member; S.C.A. member.

Senior Directory

CHEATAN, RICHARD THOMAS—"Dickey"—Stock Holders Club; Honor League member; S.C.A. member.

CHILDRESS, KYLE THOMAS—"Kyle"—Gym Squad Leader; D.E. Club; Class Council, H.R. rep.; Senior Day Committee; H.R. Officer, Pres.; Student Council H.R. Rep.; Junior Red Cross; Cafe Cashier; Ath. Assoc. Ticket Seller; Honor League member, H.R. rep.; S.C.A. member.

CHRISTIAN, MICHAEL — "Mike" — Latin Club; S.C.A. member; Honor League member.

CLARK, JERRY ALLEN — "Jerry" — Stock Holders Club, Parlimentarian; S.C.A. member; Honor League member.

CLEMENTS, GLENN—"Glenn"—Track; Gym Squad Leader; Honor League member; Lunch Helper; Second place Machine-Shop Project; S.C.A. member.

COFFEE, JOHN—"Johnny"—Intramural Basketball; Manager of Baseball; Choir, Special Choir; Stock Holders Club; Spanish Club; H.R. Officer; Honor League member; Cafe Cashier, Lunch Helper; Athletic Ticket Seller; S.C.A. member.

COLE, DANA CLIFFORD—"Dana"—Science Club; French Club; Honor League member; S.C.A. member.

COLEMAN, WILLIAM MARK — "Billy" — Science Club; Stock Holders Club; H.R. Officer, Pres.; Honor League member; H.R. rep.; Cafe Bank Runner; S.C.A. member.

COLLINS, TRAVIS GLENN—"Glenn"—Basketball, JV., Gym Squad Leader; Band; Honor League member; Junior Red Cross; Band letter; S.C.A. member.

CONNOR, JAMES WILLIAM — "Jimmy" — Basketball, JV., Football, Fresh., Var., JV., Baseball; Choir; Glee Club; Latin Club; Varsity "G" Club; **Crest** staff; Honor League member; H.R. rep.; Honor League Officer, Pres.; Student Council Monitor; Boys' State; S.C.A. member; National Honor Society, Cutest Couple.

CORDLE, CLAUDE W.—"Claude"—D.E. Club; Honor League member; Lunch Helper; S.C.A. member.

CORNETT, DONALD—"Donny"—Tennis, Intramural; French Club; H.R. Officer; Honor League member; S.C.A. member.

COSBY, JOHN BATTE—"John"—Basketball, Intramural; Football, Fresh., JV, Gym Squad Leader; French Club; Honor League member; S.C.A. member.

CRADDOCK, HAL CLEVELAND—"Hal"—Basketball, Intramural, Tennis, Intramural, Gym Squad Leader; Latin Club; **Crest** staff, Advertisers **Crest;** Co-operative Program Essay Contest 3rd Place; Senior Play, Junior Red Cross; Quill and Scroll; S.C.A. member.

CRICKENBERGER, RICHARD WAYNE—"Dicky"—Track, Gym Squad Leader; Glass-Palette; D.E. Club; Stock Holders Club; Spanish Club; Honor League member; Athletic Assoc. Ticket Seller; S.C.A. member.

D

DANIEL—BRUCE E.—"Bruce"—Gym Squad Leader; D.E. Club; Stock Holders Club; Honor League member; S.C.A. member.

DAVIES, ARTHUR BEVERLY — "Bev" — Freshman Football, Track, Gym Squad Leader; Latin Club; H.R. Officer; Honor League member, H.R. rep.; Student Council H. R. rep.; Student Council Monitor; S.C.A. member; Voted Most Talented.

DEARING, RICHARD — "Richard" — Basketball, Gym Squad Leader; Stock Holders Club; Honor League member; S.C.A. member; 3rd Prize in State Competition Machines Shop.

DEAN, JOHN GARLAND — "John" — Football, Manager of Sports; D.E. Club; Class Council, H.R. rep.; Honor League member; Junior Red Cross, Hi-Y; S.C.A. member.

DOLE, ROBERT T. — "Bobby" — Basketball; Gym Squad Leader; Band; D.E. Club; Stock Holders Club; Spanish Club; Class Council, H.R. rep.; Honor League member; Cafe Bank Runner; S.C.A. member.

DOWDEN, JEFFERY N.—"Jeff"—Transferred from Mendota High School, Mendota, Illinois; Band, Fresh., Orchestra; Honor League member; S.C.A. member.

DRISKILL, RONALD DAVID — "Ronnie" — Intramural Basketball, Gym Squad Leader; Honor League member; Special Teacher's Helper; S.C.A. member.

DROOG, MARSHALL WAYNE—"Marshall"—D.E. Club; Cafe Bank Runner; Honor League member; S.C.A. member.

DRUMHELLER, ALEXANDER MORRIS—Gym Squad Leader; D.E. Club, Honor League member; S.C.A. member.

DRUMHELLER, MELVIN THOMAS—"Melvin"—Track, Gym Squad Leader; Spanish Club; H.R. Officer, Vice-Pres.; Honor League member; Junior Red Cross; S.C.A. member; National Honor Society.

DUFF, JAMES A., JR.—"Jim"—Intramural Basketball, Vollyball, Softball, Football, Fresh., Var., JV, Track, Gym Squad Leader; French Club; Varsity "G" Club, sec.; Honor League member; Student Council Monitor, Student Council member; Ath. Assoc., Program Seller; Sold third most Football season tickets.

DUNLAP, JAMES McKEE — "MicKee" — Track; French Club; Honor League member; S.C.A. member.

Senior Directory

E

ELLENFIELD, CRAIG FRANKLIN—"Craig"—Band; Spanish Club; Honor League member; S.C.A. member; All District Concert Band, All District Solo Contest.

ELMORE, DANNY LEE — "Danny" — Track, Gym Squad Leader; Class Council, H.R. rep.; Senior Day Committee; H.R. Officer; Honor League member, Officer; National Merit Semi-finalist; S.C.A. member; National Honor Society.

ENOCH, HENRY BYRD, JR.—"H. B."—Intramurel Basketball; Band, Color Guard; Science Club; Class Officer; Class Committee; Senior Day Committee; Honor League member; S.C.A. member.

EVANS, DAVID—"David"—Gym Squad Leader; Stock Holders Club; ICT; Drafting Awards; Honor League member; S.C.A. member.

EVANS, ROBERT EDWARD—"Bobby"—Intramural Basketball, Golf, Gym Squad Leader; French Club; Varsity "G" Club; Debate Club; Public Speaking Club; Honor League member, H.R. Rep.; Student Council Monitor; Assembly Committee; Office Helper to Ass't. Principal; National Merit Letter of Commendation; Boys' State; Science and Humanities Symposium; Most Outstanding Boy in Junior Class (Harvard Book Award); S.C.A. member.

F

FERGUSON, THOMAS LARRY—"Fergy"—Gym Squad Leader; Spanish Club; Cafeteria Bank Runner; Honor League member; S.C.A. member.

FALWELL, JAMES C. — "Jimmy" — Stock Holders Club; Honor League member; S.C.A. member.

FAULCONER, CHARLES BURTON, JR.—"Charles"—Track, Var., JV, Gym Squad Leader; Band, Fresh., Sr.; Class Council, H.R. rep.; Student Council Monitor; A.F.S.; Office Helper; All District Band; Boys' State; Honor League member; S.C.A. member; National Honor Society.

FICOR, JOHN CHARLES — "John" — Track, Gym Squad Leader; Stock Holders Club; Honor League member, H.R. rep.; S.C.A. member.

FLECK, GEORGE JACOB — "Jay" — Gym Squad Leader; Debate Club; Student Council H. R. rep.; S.C.A. member; Honor League member; Biggest Flirt & Wittiest.

FONTAINE, GENE—"Gene"—S.C.A. member; Honor League member.

FORD, JAMES L., JR.—"Jim"—Track; David Garrick Players; D.G. Play, Sr. Play; Assembly Committee; S.C.A. member; Honor League member.

FORD, TERRY GARLAND—"Terry"—Intramural Baseball, Basketball, Gym Squad Leader; Glass Palette; Choir, Chorus; Stock Holders Club; French Club; Debate Club; Essay Contest; Senior Day Committee; Office Helper to Dean; Ticket Seller; S.C.A. member; Honor League member.

FREESE, JOHN E. — "Johnny" — Intramural Basketball, Gym Squad Leader; Band, Fresh.; Stock Holders Club; Spanish Club; S.C.A. member; Senior Day Committee; Honor League member; Senior Class Committee; Ticket Seller.

FRANCIS, LARRY EDWARD—"Larry"—Gym Squad Leader; Choir; S.C.A. member; Honor League member, H.R. rep.

FUQUA, DONALD PRESTON—"Don"—Intramural Basketball, Fresh., Football, Fresh., JV, Var., Gym Squad Leader; Varsity "G" Club; S.C.A. member; Honor League member.

G

GAINES, JESSE CARL, JR.—"Jesse"—Football, Fresh., JV, Gym Squad Leader; S.C.A. member, Honor League member.

GARDNER, CHARLES ALLEN, JR.—"Chuck"—Football, Fresh., Var., JV; Choir; D.E. Club; "Glass Eye" staff; S.C.A. member; Honor League member.

GARRETT, JAMES WILLARD, JR.—"Jimmy"—Intramural Basketball, Gym Squad Leader; Stock Holders Club; "High Times" staff; "Glass Eye" staff; S.C.A. member; Senior Day Committee; Assembly Committee; Honor League member.

GLEASON, JAMES—"JIM"—Transferred from Aiken High School, Cincinnati, Ohio; Intramural Basketball, Volleyball, Softball, Track, Fresh., JV; Science Club; Stock Holders Club; **Critic** staff; S.C.A. member; Honor League member; Special Teacher's Helper; NSF Summer Program at North Carolina State; National Honor Society.

GIBSON, WAYNE—Intramural Football, Fresh. Var., JV, Gym Squad Leader; "High Times" staff; S.C.A. member; Class Committee, Class rep.; Senior Day Committee; H.R. Officer; Student Council Monitor; Pep Committee; Citizen of Month, Personality of Week.

GODSIE, NORVELL E. — "Norvell" — Stock Holders Club; ICT; Honor League member; S.C.A. member.

GRAVELY, TERRELL L. — "Terry" — Gym Squad Leader; D.E. Club; ICT; Bank Runner; S.C.A. member; Honor League member.

GREEN, CALVIN ELLIS, JR.—"C. E."—D.E. Club; Stock Holders Club; Jr. Red Cross; S.C.A. member; Honor League member.

GUNN, ROBERT TAUMAGE—"Bob"—Baseball, Gym Squad Leader; Stock Holders Club; Spanish Club; "Glass Eye" staff; S.C.A. member; Honor League member; First place in State Industrial Arts Concention in Mechanical Drawing.

Senior Directory

H

HALEY, LARRY WAYNE — "Larry" — D.E. Club; Stock Holders Club; S.C.A. member; Honor League member.

HAMMOCK, MICHAEL LYNN — "Mike" — Choir; Intramural Basketball; S.C.A. member; H.R. rep.; Honor League member.

HANKS, JAMES GARLAND—"J. J."—Intramural Basketball; Gym Squad Leader; S.C.A. member; Honor League member.

HARLOW, BRADLEY—"Bradley"—Class Officer; S.C.A. member; H.R. rep.; First, Second, Third Place in State Contest in Drafting; Honor League member.

HARTLESS, MICHAEL W. — "Mike" — Gym Squad Leader; Fresh., Sr., Band; ICT; Glass Letter, Band Medal, State Contest; S.C.A. member; Honor League member.

HARVEY, BRUCE C. — "Bruce" — Baseball, Gym Squad Leader, JV Baseball; S.C.A. member; Honor League member.

HAWKINS, RICHARD D., JR. — "Ricky" — Transferred from Boonsboro High School, Boonsboro, Va.; Var., JV, Fresh. Basketball; Intramural Volleyball, Softball, Baseball, Gym Squad Leader; Glee Club; Science Club; Stock Holders Club; Spanish Club; Athletic Association Ticket Seller; Honor League member; S.C.A. member.

HELFERSTAY, CLARENCE LeROY, JR.—"LeRoy"—Baseball Manager of Sports; Spanish Club; S.C.A. member; Honor League member.

HELMS, WAYNE C. — "Wayne" — Honor League member; S.C.A. member; H.R. rep.; Intramural Basketball, Fresh., JV Football, Gym Squad Leader; Choir; D.E. Club; Spanish Club; Library Council Helper; Ass't. Prin. Helper; Cafe Bank Runner.

HILL, RICHARD S.—"Richard"—Gym Squad Leader; D.E. Club; Spanish Club; Honor League member; S.C.A. member.

HOBBS, DAVID ALLEN—"David"—Varsity, JV, Fresh. Basketball, Captain, Fresh. Football, Gym Squad Leader; French Club; Varsity "G" Club; "High Times" staff; Honor League member; Ath. Assoc. Ticket Seller; S.C.A. member; Most Improved Player, Fresh. Basketball.

HOLBROOK, CHARLES J. — "Jack" — Intramural Basketball, Gym Squad Leader; Honor League member; State Vocational Shop Contest; S.C.A. member.

HOLLORAN, STEPHEN — "Steve" — Gym Squad Leader; Senior Day Committee; Honor League member; S.C.A. member.

HOOTEN, STEPHEN GIBSON—"Steve"—Intramural, Var., JV, Fresh. Basketball, Fresh., Var., JV Football, Gym Squad Leader; Special Choir, Chorus; Varsity "G" Club; Student Council Monitor; Ath. Assoc. Ticket, Program Seller; Honor League member; S.C.A. member.

HORSLEY, BENJAMIN EDWARD—"Ben"—Var., JV, Fresh. Basketball, Fresh., Var. Football, Track; Honor League member; S.C.A. member.

HOWERTON, ALLAN BROWN—"Allan"—Gym Squad Leader; Spanish Club; Class Officer; Senior Day Committee; H.R. Officer; Honor League member; S.C.A. member.

HUDSON, DAVID WAYNE—"David"—Intramural Basketball, Var., JV Football; D.E. Club; Hi-Y, Hilltoppers; 3rd Place Shop Achievement Night; Honor League member; S.C.A. member.

HUTTER, CHARLES WHITAKER—"Charles"—Intramural Basketball, JV Football, Gym Squad Leader; D.E. Club; Stock Holders Club; Honor League member; S.C.A. member.

I

IRBY, GERALD W.—"Jerry"—Intramural, JV, Var., Fresh, Basketball, Gym Squad Leader; D.E. Club; Stock Holders Club; Cafe Cashier, Lunch Helper; Honor League member; S.C.A. member.

J

JACKSON, RANDALL VAUGHAN—"Randy"—H.R. Officer; S.C.A. member; Honor League member.

JACYNYK, PETER ANTHONY — "Tony" — Student Council Monitor; Honor League member; S.C.A. member.

JAMES, JOHN W., III—"Billy"—JV Fooball, Gym Squad Leader; Science Club; French Club; Cafe Cashier; Lunch Helper; Honor League member; S.C.A. member.

JOHNSTON, DAVID FLOYD—"David"—First Place Va. Vocational Contest (Drafting); Honor League member; S.C.A. member.

JOHNSON, DENNIS—"Dennis"—Choir; D.E. Club; Stock Holders Club; Honor League member; S.C.A. member.

JOHNSON, JAMES EDWIN — "Johnny" — Band, Fresh., Sr.; Honor League member; S.C.A. member.

JUDD, DAVID CYRUS—"David"—Fresh., Var., JV Football, Track, Gym Squad Leader; French Club; Varsity "G" Club; Class Council, H.R. rep.; Honor League member; Student Council Monitor; Ath. Asoc. Ticket Program Seller; S.C.A. member.

JUSTIS, WILLIAM BRADY—"Bill"—Honor League member; S.C.A. member.

K

KIMLIN, DONALD W., JR.—"Kim"—Track; Band, Fresh.; David Garrick Players; D.E. Club; Sound Manager, Stage Crew; Class Committee; Senior Day Committee; Honor League member; Assembly Committee; S.C.A. member.

Senior Directory

KIOUS, STEPHEN CRAIG—"Steve"—Band, Fresh., Sr.; Science Club; French Club; Honor League member; S.C.A. member; Letter for Music; All Regional Symphonic Band, All Regional; District VI Solo & Ensemble Festival.

KNOWLES, JOHN—"John"—D.E. Club; Stock Holders Club; Ran Intercoms; Honor League; S.C.A. member.

L

LAWHORNE, PRESTON EUGENE—"Denny"—Science Club; Stock Holders Club; French Club; Honor League member; Library Council Helper; S.C.A. member; National Honor Society.

LINDSEY, KENNETH WAYNE—"Kenneth"—Intramural Basketball, Gym Squad Leader; Honor League member; Ath. Assoc. Ticket Program Seller; S.C.A. member.

LOGWOOD, JAMES DOUGLAS—"JD"—Band, Fresh., Sr.; Stock Holders Club; 3rd Place Drafting & Design Award O-540 Hours at Fairfax, Va.; S.C.A. member; Honor League member.

M

McCANLESS, JOHN DAVID—"John"—Honor League member; Spanish Club; S.C.A. member.

McDANIEL, EUGENE—"Butch"—Football JV, Gym Squad Leader; D.E. Club; S.C.A. member; Honor League member .

McKENRY, JAMES PARIS—"Jim"—Gym Squad Leader; Honor League member; S.C.A. member.

MADDOX, KENNETH EMORY—"Kenneth"—Football, Fresh., Var., JV; Track; Spanish Club; Varsity "G" Club; Senior Day Committee; Honor League member; S.C.A. member; Ath. Assoc. Ticket, Program Seller.

MALLOY, LUKE J.—"Joe"—Honor League member; S.C.A. member.

MARKS, DAVID NEIL—"David"—Honor League member; Fresh., JV, Basketball, JV, Var. Football, Baseball, Gym Squad Leader; Varsity "G" Club; Stock Holders Club; Office Helper; S.C.A. member; Athletic Assoc. Ticket, Program Seller.

MARSHALL, ROBERT THOMAS—"Bobby"—Honor League member; David Garrick Players; Stock Holders Club; Asembly Committee; S.C.A. member; Stage Crew, Light Crew; David Garrick Play.

MARSTON, DAVID LEE—"David"—Honor League member; Intramural Basketball, Gym Squad Leader; Choir; Latin Club; S.C.A. member; Special Choir, Madrical Choir, All-State Choir.

MARTIN, DANNY JOE—"Joey"—Intramural Basketball, Football; Honor League member; D.E. Club; Cafe Bank Runner; Gym Squad Leader; S.C.A. member.

MARTIN, RICHARD D.—"Dickie"—Honor League member; Intramural Basketball, Gym Squad Leader; D.E. Club; Ath. Assoc. Ticket, Program Seller; S.C.A. H.R. rep.

MAY, DANNY S.—"Danny"—Honor League member; ICT; Cafe Cashier, Lunch Helper; S.C.A. member.

MEREDITE, WOODROW—"Rhody"—Honor League member; Intramural Basketball, JV Football, Track; Spanish Club; Library Council Helper; S.C.A. member.

MINNIX, ROBERT DOYLE—"Bobby"—Honor League member; D.E. Club, Pres.; Student Council H.R. rep.; Ath. Assoc. Ticket, Program Seller; S.C.A. member.

MITCHELL, JOHN—"John"—Honor League member; Fresh. Football; Soph. Class Council; H.R. rep.; Second and Third Award in State Industrial Art Fair.

MOODY, CHARLES LEE—"Charles"—Honor League member; Soph. Track; Spanish Club; S.C.A. H.R. rep.

MOODY, DWAYNE ALLEN—"Dwayne"—Honor League member; Fresh., JV, Var. Football; "High Times" staff; S.C.A. member.

MOORE, GENE HARRISON—"Gene"—Honor League member; David Garrick Players, Sr. Play; Co-Chairman Assemble Committee, Light Crew; Intercom Staff; S.C.A. member.

MOORE, STANLEY D.—"Stan"—Varsity "G" Club; Honor League member; JV, Var. Football, Baseball; Spanish Club; **Critic** staff; H.R. Officer; S.C.A. member.

MOORE, KENNETH H., JR.—"Ken"—Honor League member; JV, Var. Football, Track, Gym Squad Leader; French Club; Varsity "G" Club; "Glass Eye" staff; Vice-Pres. Junior Class; H.R. rep. Class Council; Junior Red Cross; Ass't. to Dean of Boys; Ath. Assoc. Ticket, Program Seller; S.C.A. member.

MOORE, WAYNE A.—"Wayne"—S.C.A. member; Honor League member.

MORRIS, JOHN SARGENT—"Johnny"—Intramural Basketball, JV, Var. Football, Track, Gym Squad Leader; Honor League member; Stock Holders Club; Latin Club; Historian, Treas. of Varsity "G" Club; H.R. Honor League rep.; Co-Chairman of Devotions Committee; Student Council Monitor; Assembly Committee; Program Seller; S.C.A. member; National Honor Society.

MORRIS, RAYMOND MICHAEL—"Mike"—Honor League member; Fresh., Var. Football, Track, Gym Squad Leader; Stock Holders Club; French Club; Varsity "G" Club; **Crest** staff; Assembly Committee; Ticket, Program Seller; Voted Most Valuable Lineman; S.C.A. member.

MORRIS, RICHARD KENT—Fresh., JV Basketball, Fresh. Football, Gym Squad Leader; French Club; H.R. Sec.; Teacher's Helper; H.R. Honor League rep.; S.C.A. H.R. rep.

Senior Directory

MOSELEY, GEORGE WILLIS—"George"—Intramural Basketball, Gym Squad Leader; Choir; Literary Society; Stock Holders Club; Spanish Club; **Critic** Managing Editor; H.R. rep. Class Council; Delegate to SIPA; Quill and Scroll; Honor League member; S.C.A. member.

N

NANCE, LAWRENCE R. — "Larry" — D.E. Club; Honor League member; S.C.A. member.

NOEL, LARRY EDWARD — "Larry" — D.E. Club; H.R. Officer; Honor League member; S.C.A. member.

NOECHEL, JOHN DAVID — "David" — Var. Tennis, Fresh., JV, Var. Football, Track; Senior Play; French Club; H.R. Officer; Honor League member; S.C.A. member.

O

OSBORNE, DONALD E. — "Donald" — Senior Day Committee; Honor League member; Swimming Team; S.C.A. member.

OVERSTREET, DEXTER E. — "Dexter" — S.C.A. member; Honor League member.

OWEN, STEVEN RAY—"Steve"—Intramural Basketball, Track; French Club; H.R. rep. Class Council; H.R. Pres.; Honor League member.

P

PARKER, DOUGLAS KEITH—"Doug"—Intramural Basketball, Baseball; Stock Holders Club; Varsity "G" Club; Cafe Bank Runner; S.C.A. member; Honor League member.

PARKER, RALEIGH—"Raleigh"—Intramural Tennis, Golf; Glass Palette; David Garrick Players; D.E. Club; French Club; Senior Day Committee; Pep Committee; S.C.A. member; Honor League member.

PARRISH, CALVIN LEE, JR.—"Lee"—Fresh. Basketball, Gym Squad Leader; Vice-Pres. Glass Palette; Spanish Club; Honorable Mention in Poster Award Contest; S.C.A. member; Honor League member.

PATTERSON, JAMES HILL—"Jim"—Intramural Basketball, Gym Squad Leader; French Club; S.C.A. member; Honor League member.

PAXTON, RONALD C. — "Ronald" — Track, Baseball, Gym Squad Leader; French Club; S.C.A. member; Honor League member; Varsity "G" Club; Essay Contest; S.C.A. H.R. rep.

PETERS, RONALD PRESTON—"Ronnie"—Intramural Basketball, Gym Squad Leader; Spanish Club; "High Times" staff; Class Council; H.R. rep.; H.R. Pres., H.R. Vice-Pres.; Honor League member; Ticket Seller; S.C.A. member; National Honor Society.

PLATT, WILLIAM L.—"Bill"—Var. Tennis, Gym Squad Leader; French Club; Honor League member; S.C.A. member.

POE, HENRY LEROY — "Leroy" — Honor League member; S.C.A. member.

PORTER, WILLIAM HURST—"Bill"—Glass Palette; Spanish Club; Honor League member; S.C.A. member;

POWER, THOMAS MICHAEL — "Mike" — Var. Tennis, Fresh., JV Football, Baseball, Gym Squad Leader, Football Letter; Latin Club; H.R. Treas.; S.C.A. H.R. rep.; Honor League member; National Honor Society.

PRINCE, THOMAS AUGUSTUS—"Tommy"—Honor League member; S.C.A. member.

PUGH, DAVID L.—"David"—Varsity Basketball, Football, Baseball, Track; Gym Squad Leader; Varsity "G" Club; "High Times" staff; Class Treas.; Student Council Monitor; Bill Dabney Memorial Award; Most Valuable Back in Football Award; Quill and Scroll; Scholarship for Football to Duke; Virginia Latin Tournament; National Honor Society; Voted Best All-Around, Most Athletic.

R

RAMSEY, LARRY ALAN — "Larry" — Intramural Basketball, Gym Squad Leader; Latin Club; Senior Day Committee; Honor League member; Ticket Seller; S.C.A. member.

RAMSEY, JOHN BLAIR—"John"—Freshman Football; D.E. Club; H.R. Officer; Library Helper; Honor League member; S.C.A. member.

RAMEY, PHILIP SAMUEL—"Phil"—Transferred from Hargrave Military Academy, Chatham, Virginia; Intramural Basketball, Gym Squad Leader, Baseball Manager, Varsity "G" Club; Var., JV Letter; Stock Holders Club; Honor League member; Student Council Monitor; Ticket Seller; S.C.A. member.

RAY, ROBERT—"Bob"—Intramural, Var., JV, Fresh. Basketball, Baseball, Gym Squad Leader; French Club; Varsity "G" Club; "High Times" staff; Class Council, H.R. rep.; Senior Day Committee; H.R. Officer, Pres.; Honor League H.R. rep.; S.C.A. H.R. rep.; Student Council Monitor; Boys' State, Alt.; Quill and Scroll; Senior Court; National Honor Society.

REAMS, MICHAEL WAYNE—"Michael"—JV Football; Honor League member; S.C.A. member.

REYNOLDS, DONALD W.—"Donald"—Intramural Basketball; Spanish Club; Essays Contest; Honor League member; S.C.A. member.

RICHMON, ALLEN—"Allen"—Band, Fresh., Sr.; Honor League member; S.C.A. member; State Contest Vocational Drafting, 1st., 3rd. place.

RIPLEY, SAM A.—"Sam"—Intramural Basketball; Gym Squad Leader; Choir; Stock Holders Club; F.B.L.A. Vice-Pres.; Class Committee; Cafe Bank Runner; Honor League member; S.C.A. member.

ROBERTSON, JIMMY—"Jimmy"—D.E. Club; Honor League member; S.C.A. member; Cafe Cashier.

Senior Directory

ROGERS, DANNY — "Danny" — ICT; Honor League member; S.C.A. member; State Contest Machine Shop, 1st. prize.

ROSENTHAL, STEPHEN DOUGLAS — "Steve"—French Clug, Treas.; **Crest** staff; Class Officer, Treas.; S.C.A. member, H.R. rep.; Student Council Monitor; Pep Committee; Junior Red Cross; Senior Play.

RUNYON, MALCOLM T. — "Trent" -- Gym Squad Leader; D.E. Club; Honor League member; S.C.A. member.

S

SANDERS, CHARLES NEWELL—"Charles" —Track; French Club; "Glass Eye" staff; Honor League member; S.C.A. member.

SANIFER, ROBERT STEVEN — "Steve" — Science Club; Class Council H.R. rep.; Honor League member; S.C.A. member.

SAUNDERS, THEODORE H., JR.—"Ted"—Transferred from Amherst County High School; Debate Club; Band, Sr.; Stock Holders Club; All-District Band, Solo Band Contest; Youth and Industry Club; Honor League member; S.C.A. member.

SAUNDERS, THOMAS SCOTT—"Tommy"—Football, JV, Track, Captain, Varsity "G" Club; Class Officer, Vice-Pres.; Honor League member; S.C.A. member; Senior Court.

SAUNDERS, THOMAS WAYNE—"Tommy"—Intramural Basketball; Science Club; Honor League member; S.C.A. member.

SCHLUDERBERG, BRIAN—"Spider"—Track; Literary Society; David Garrick Players; Honor League member; French Club; S.C.A. member.

SCOTT, CHARLES MARVIN — "Marvin" — Basketball, JV, Fresh., Football, Fresh., JV, Var., Baseball, Gym Squad Leader; Latin Club; Spanish Club; Pres. of El Club Espanol; "High Times" staff, Managing Editor; National Merit Letter of Commendation; Boys' State, Alt.; Quill and Scroll; State Contests, Latin and Spanish; National Honor Society; Voted Most Likely to Succeed.

SCOTT, DAVID JERRY—"Jerry"—Football, Fresh., JV; Senior Day Committee; H.R. Sec.; Honor League member; S.C.A. member.

SCOTT, GILES FRANKLIN—"Giles"—Band, Sr.; French Club; Captain of Color Guard; Honor League member; S.C.A. member.

SCOTT, LESTER ERLE—"Erle"—Basketball, Fresh., Track, Gym Squad Leader; Band, Sr.; Spanish Club; H.R. Vice-Pres.; Honor League member; S.C.A. member; Student Council Monitor.

SHELTON, FREDDIE LEE — "Freddie" — Track; David Garrick Players, Stage Crew; Spanish Club; Honor League member, H.R. rep.; Assembly Committee; Intercom Room Operator; S.C.A. member.

SMITH, HERMAN LEWIS JR.—"Scotty"—Honor League member; S.C.A. member; Glass Pallette; 4th place winner of Keep Virginia Green Poster Contest; Spanish Club.

SMITH, ROBERT LUTHER—"Bob"—Honor League member; S.C.A. member; Gym Squad Leader; Manager of Sports; Stock Holders Club; Varsity "G" Club; Ath. Assoc. Ticket Seller; National Honor Society.

SMITH, STEVEN DORSETT — "Steve" — S.C.A. member, H.R. rep.; Honor League member; Band; Science Club, Pres.; French Club; National Merit Letter of Commendation.

SMOOT, GEORGE WAYNE—"Wayne"—Honor League member, H.R. rep.; S.C.A. member, Student Council Monitor; Gym Squad Leader; Band; Senior Play; French Club; ICT; Class Committee; Class Council, H.R. rep.; Senior Day Committee.

SNEAD, WILLIAM BENJAMIN, JR.—"Bennie"—Honor League member, H.R. rep.; S.C.A. member, H.R. rep.; Student Council Monitor; A.F.S. co-chairman; Library Council Helper; Boys' State, alt.; Fresh. Band; Latin Club Treas.; Varsity Tennis; National Honor Society.

SNELL, ROBERT TERRELL—"Bob"—Honor League member; S.C.A. member; Transferred from George Wyth High School, Richmond, Va.; French Club, H.R. Treas..

SNYDER, CHRISTOPHER, III — "Rebel" — Honor League member, H.R. rep.; S.C.A. member; Assembly Committee; Gym Squad Leader; David Garrick Players, Light Crew; David Garrick Play, Light Crew; Senior Play, Light Crew; French Club; Public Speaking Club; H.R. Sec., Vice-Pres.

SPARKS, JOHN GARLAND—"John"—Honor League member, H.R. rep.; S.C.A. member, H.R. rep.; Track; Gym Squad Leader; Spanish Club.

SPROUSE, EMITT LEWIS — "Emmitt" — Honor League member; S.C.A. member.

STERN, GARY WAYNE—"Wayne"—Honor League member; S.C.A. member; Intramural Basketball; D.E. Club; Cafe Cashier; Lunch Helper.

STERNE, GENE THOMAS—"Gene"—Honor League member; S.C.A. member; Shop State Contest in Drawing, 2nd Place.

STERNE, GLEN EDWARD—"Glen"—Honor League member; S.C.A. member; Intramural Basketball.

STEWART, EDWARD—"Eddie"—S.C.A. member; Honor League member, H.R. rep.; Gym Squad Leader; D.E. Club; Class Council, H.R. rep.; Special Teacher's Helper; Writing Awards, Typing Awards, Proofreading Awards; H.R. Officer.

Senior Directory

SUBLETT, ROBERT J. — "Bobby" — Honor League member; S.C.A. member, Student Council Monitor; Intramural Basketball; Fresh., Var., JV Football; Gym Squad Leader; Varsity "G" Club; Historian; Class Council; H.R. rep.; H.R. Pres., Vice-Pres.

SWANN, JOHN LLOYD — "John" — Honor League member; S.C.A. member; Assembly Committee; Intramural Basketball; Golf; Gym Squad Leader; Office Helper, in office or to Dean or Ass't. Principal; Cafe Bank Runner; Senior Court; Voted Best Looking.

SYDNOR, WALKER PETTYJOHN, JR.—"Walker"—Var. Tennis, Fresh., JV Football, Indoor Track; Treas. of Jr. French Club; Class Officer, Treas., Sophomore Class Council, H.R. rep.; Honor League member, H.R. rep.; Student Council Monitor; Boys' State; National Honor Society.

T

TAYLOR, BARRY L.—"Barry"—Fresh., Sr. Band; Science Club; Stock Holders Club; Latin Club; **Crest** staff; National Merit Letter of Commendation; S.C.A. member; Honor League member.

TEDDER, JAMES—"Jimmie"—Intramural Basketball, Softball, Gym Squad Leader; Senior Day Committee; Honor League member; Junior Red Cross; Cafe Bank Runner; S.C.A. member; National Honor Society.

TERRELL, H. R.—"H.R."—Intramural Basketball, Gym Squad Leader; D.E. Club; French Club; S.C.A. member; Honor League member.

THOMAS, JOHN BABOR—"Bobby"—Spanish Club; Special Teacher's Helper; S.C.A. member; Honor League member.

THOMPSON, MICHAEL RAY—"Mike"—Intramural, JV Basketball, Track; French Club; H.R. Officer, Vice-Pres.; Honor League member; Lunch Helper; Ath. Assoc. Ticket, Program Seller; S.C.A. member.

TIBBS, DAVID TILLMAN—"David"—Fresh., Var., JV Football, Track, Baseball; Varsity "G" Club, Pres.; Class Officer, Sec., Pres.; Class Council, H.R. rep.; S.C.A. H.R. rep., Officer, Vice-Pres., Student Council Monitor; Assembly Committee; Boys' State; Honor League member; Drafting 1st. year, 1st. Prize, State; National Honor Society; Voted Friendliest, Personality Plus, Most School Spirit.

TILER, RUCKER A., JR.—"Rucker"—Transferred from New London; D.E. Club; S.C.A. member; Honor League member.

TINSLEY, PHIL—"Phil"—Intramural Basketball, Gym Squad Leader; S.C.A. member; Honor League member.

TOLLEY, STEPHEN H.—"Steve"—JV. Football, Gym Squad Leader; D.E. Club; S.C.A. member; Honor League member.

TRENT, LARRY WOOD—"Larry"—Literary Society; David Garrick Players; French Club; Latin Club; "Glass Eye" reporter; Senior Day Committee; H.R. Officer, Treas.; Student Council H.R. rep., Alternate; Honor League member.

TUCK, CHARLES RYLAND—"Ryland"—Gym Squad Leader; Stock Holders Club; Spanish Club; Honor League member; H.R. rep.; Student Council, H.R. rep.; Outer Limits member.

TURNER, EDWARD WATSON—"Ed"—Intramural Basketball, Gym Squad Leader; Choir, Chorus; Stock Holders Club; Spanish Club; Honor League member; Junior Red Cross; S.C.A. member.

TUTTLE, JOHN WESLEY — "John" — D.E. Club; Honor League member; S.C.A. member.

TREVILLION, ARCHIBALD DUKE—"Duke"—Honor League member; S.C.A. member.

TWEEDY, HARRY EDGAR—"Harry"—Track, Gym Squad Leader; Stock Holders Club; Honor League member; S.C.A. member.

TWEETY, JAMES B. — "Berkley" — "High Times" staff; Honor League member; Pep Committee; S.C.A. member.

V

VADEN, ROGER—"Roger"—Basketball; Stock Holders Club; **Critic;** Honor League member; Junior Red Cross; S.C.A. member.

VIAR, DAVID—"David"—Football, Track, Gym Squad Leader; Spanish Club; Honor League member; Junior Red Cross; S.C.A. member.

VIAR, GUNTER TONY—"Tony"—Basketball, Gym Squad Leader; D.E. Club; Stock Holders Club; S.C.A. member; Honor League member.

VIRNEAN, JOSEPH — "Joe" — Vocational Drafting State Contest; S.C.A. member; Honor League member.

W

WADE, RANDY DUDLEY—"Randy"—ICT Club; S.C.A. member; Honor League member.

WALLACE, THURMAN RANDALL—"Randy"—Intramural Basketball; Gym Squad Leader; Latin Club; Honor League member; S.C.A. Officer, Treas.; Student Council Monitor; Senior Court; National Honor Society, Voted Most Responsible.

WARD, CHRISTOPHER—"Chris"—Intramural Basketball, Tennis, Gym Squad Leader; Latin Club; Varsity "G" Club; "High Times" staff; Class Officer; Honor League member; S.C.A. member; Ath. Asoc. Ticket Seller.

WARD, RICHARD—"Richard"—Science Club; Spanish Club; Honor League member; S.C.A. member.

WARE, RODNEY — "Rodney" — Gym Squad Leader; Spanish Club; S.C.A. H.R. rep.; Pep Committee; Senior Court; Honor League member.

Senior Directory

WEARY, JOHN FRANKLIN—"John"—Intramural Basketball; Band; Essay Contest; H.R. Officer; Junior Red Cross; S.C.A. member; Honor League member.

WEIGAND, DAVID — "David" — Intramural Basketball, Volleyball, Softball, Track, Gym Squad Leader; Choir; Senior Day Committee; Honor League member; Junior Red Cross; S.C.A. member.

WEIGAND, PETER MARTIN—"Martin"—Science Club; Honor League member; Junior Red Cross; S.C.A. member.

WEISS, MICHAEL CONRAD—"Mike"—Gym Squad Leader; Band; Honor League member; S.C.A. member.

WEST, KENNETH — "Kenneth'—'Intramural Basketball, Gym Squad Leader; D.E. Club; S.C.A. member, H.R. rep.; Honor League member.

WRIGHT, WILBERT LYNN—"Bill"—Lunch Helper; S.C.A. member; Honor League member.

WHITCOMB, JAMES PAUL—"Jimmy"—Honor League member; S.C.A. member.

WHITE, THOMAS LINK — "Link" — Gym Squad Leader; Junior Red Cross; Teacher's Helper; Drafting Contest, Second Place; S.C.A. member; Honor League member.

WHITEHEAD, KENNETH NELSON—"Nelson"—Gym Squad Leader; Stock Holders Club; Cafe Cashier; Lunch Helper; Honor League member; S.C.A. member.

WHITEHOUSE, FRANK R.—"Frank"—Latin Club; "High Times" staff; Honor League member; S.C.A. member.

WICKLINE, DAVID PORTER—"David"—Intramural Basketball, Softball, Football, Fresh., Var., JV., Track, Gym Squad Leader; French Club; Varsity "G" Club; Senior Day Committee; Honor League member; Student Council Monitor; Junior Red Cross; Hi-Y; Ath. Assoc. Ticket, Program Seller; Football Letter, Track Letter; S.C.A. member.

WILKES, HUBERT ROGER — "Roger" — Choir; Stock Holders Club; Junior Red Cross; Cafe Bank Runner; Honor League member; S.C.A. member.

WILSON, JERRY CARL—"Jerry"—Gym Squad Leader; D.E. Club; Honor League member; S.C.A. member.

WOOD, MICHAEL DOUGLAS—"Mike"—Gym Squad Leader; Honor League member; S.C.A. member.

WOOD, RICKY L.—"Ricky"—Intramural Basketball, JV., Gym Squad Leader; D.E. Club; Stock Holders Club; Honor League member; S.C.A. member.

WOOD, WILLIAM MATTHEW—"William"—Gym Squad Leader; David Garrick Players; D.G. Play; Class Council, H.R. rep.; Honor League member, H.R. rep.; S.C.A. H.R. rep.; Student Council Monitor; A.F.S.; Library Council Helper; National Honor Society.

WORLEY, JULIAN — "Julian" — Intramural Basketball, Football, Fresh., Var., JV., Track, Gym Squad Leader; Stock Holders Club; Varsity "G" Club; Honor League member; S.C.A. member.

WRIGHT, DEWEY AUSTIN—"Dewey"—Intramurel Basketball, Football, Fresh., Var., JV., Gym Squad Leader; Varsity "G" Club; Student Council H.R. rep.; Honor League member.

WRIGHT, KENNETH W.—"Kenny"—Honor League member, S.C.A. member.

Senior Directory

A

ADAMS, ANN MARIE — "Ann" — Intramural Basketball, Volleyball, Hockey, Speed-away, Gym Squad Leader; French Club; H.R. Pres.; Junior Red Cross; Honor League member; S.C.A. member.

ADAMS, BETTY KAYE — "Betty" — Gym Squad Leader; Chorus; D.E. Club; Y-Teens; Junior Red Cross; Library Club Sec.; Honor League member; S.C.A. member.

ALLEN, DEBORAH LOU—"Debbie"—Intramural Basketball, Volleyball, Hockey, Softball, Gym Squad Leader; Honor League member; S.C.A. member.

ALLEN, DONNA MARIE—"Donna"—Intramural Basketball, Volleyball, Hockey, Softball, Speed-away, Gym Squad Leader; Band; French Club; Essay Contest; Class Council; Honor League member; S.C.A. member; National Honor Society.

ALMOND, DONNA CHARLENE—"Donna"—Intramural Volleyball, Hockey; Cafe Bank Runner; Honor League member; S.C.A. member.

ALPER, BARBARA — "Joyce" — Intramural Badminton; Y-Teens; Honor League member; S.C.A. member.

ASHWELL, CYNTHIA—"Cindy"—Intramural Basketball, Volleyball, Hockey, Softball, Speed-away, Gym Squad Leader; Stock Holders Club; Spanish Club; Honor League member; Pep Committee; Junior Red Cross; S.C.A. member.

AUSTIN, GLENNIE IRENE — "Glennie" — Chorus; F.H.A.; Honor League member; S.C.A. member.

B

BABER, DARLENE LaVERNE—"Darlene"—Intramural Volleyball; Stock Holders Club; F.H.A.; "High Times" staff; Honor League member; S.C.A. member; F.B.L.A.

BANE, JUDITH MARIE—"Judy"—Intramural Basketball, Volleyball, Hockey; D.E. Club Reporter; Honor League member; S.C.A. member; Stock Holders Club.

BECK, DEBORAH ANN — "Debby" — Intramural Volleyball, Hockey, Gym Squad Leader; French Club; Class Council, H.R. rep.; Senior Day Committee; Pep Committee; Tri-Hi-Y; Honor League member; S.C.A. member.

BELL, SANDRA FAY—"Sandra"—Intramural Basketball, Volleyball, Softball, Speed-away, Gym Squad Leader; F.H.A.; F.B.L.A.; Class Officer; Class Committee; Class Council, H.R. rep.; Junior Red Cross; Honor League member; S.C.A. member.

BITTLE, PATRICIA LESLIE—"Patty"—Intramural Basketball, Volleyball, Badminton, Hockey, Speed-away; Band; Stock Holders Club; Spanish Club; Honor League member; Y-Teens; S.C.A. member.

BLACKWELL, KATHERINE ADELE — "Kathy" — Intramural Basketball, Volleyball, Hockey, Softball, Speed-away, Gym Squad Leader; G.A.A.; Science Club; Latin Club; Public Speaking Club; H.R. Officer; Honor League member; Student Council Monitor; S.C.A. H.R. rep.; Pep Committee; Tri-Hi-Y; A.F.S.; Ath. Asoc. Program Seller; S.C.A. member.

BOOTH, JANETTE ANITA—"Anita"—Junior Red Cross; Special Teacher's Helper; Blue Cross Collector; Honor League member; S.C.A. member.

BOSIGER, THELMAR ELAINE—"Elaine"—Intramural Volleyball; Choir; Honor League member; S.C.A. member.

BRADNER, CHIQUITA ANNE—"Chiquita"—Intramural Volleyball, Softball; D.E. Club; Y-Teens; Junior Red Cross; Honor League member; S.C.A. member.

BRAGG, ALICE — "Alice" — **Crest** staff Ass't. to Business Instructor; "High Times staff Ass't. Business Instructor; Student Council, H.R. rep.; Honor League member; Special Teacher's Helper.

BRICKELS, BARBARA MORRISON—"Barbara"—Transferred from White Station High School, Memphis, Tenn.; Intramural Volleyball, Gym Squad Leader; Cheerleader, Var.; Glass Palette; French Club; Latin Club; "High Times" staff; Art staff of Literary Magazine; H.R. Officer; Honor League member; Student Council Monitor; State Contest-Latin; S.C.A. member; National Honor Society.

BROOKS, JUDY FAYE—"Judy"—Intramural Hockey, Speed-away; D.E. Club; Stock Holders Club; Honor League member; S.C.A. member.

BROOKS, SANDRA — "Sandy" — Gym Squad Leader; Chorus; Y-Teens; S.C.A. member; Honor League member.

BROWN, CAROLYN FAYE—"Carolyn" Gym Squad Leader; Choir; Honor League member; Office Helper; S.C.A. member.

BRUCE, JUDITH LYNN—"Judy"—Intramural Basketball; French Club; Pep Committee; Tri-Hi-Y; Library Council Helper; S.C.A. member; Honor League member.

BRYANT, BETTY WINIFRED — "Betty" — F.H.A.; Honor League member; S.C.A. member.

BURCH, BRENDA DARNELL—"Brenda"—Drama Club; Latin Club; F.H.A.; ICT tres.; S.C.A. member; Honor League member.

BURCH, PEGGY STAPLES—"Peggy"—ICT; Honor League member; S.C.A. member; Special Teacher's Helper; Lunch Helper.

BURFORD, GENEVA DIANE—"Diane"—Intramural Basketball, Hockey, Volleyball, Softball, Speed-away; French Club; Class Council; H.R. Officer; Honor League member; Y-Teens; Tri-Hi-Y; S.C.A. member.

Senior Directory

BURG, PAMELA CHARLES—"Pam"—Intramural Basketball, Volleyball, Hockey, Softball, Speed-away; French Club; "High Times" staff; Honor League member; Pep Committee; Tri-Hi-Y; Delegate to M.G.A.; Office Helper; S.C.A. member.

BURGESS, MARY LOU—"Mary Lou"—Choir, Chorus; F.H.A.; Honor League member; Stock Holders Club; Special Teacher's Helper; S.C.A. member.

BURNS, DIANNE LAYNE—"Dianne"—Intramural Basketball, Volleyball, Badminton, Softball; D.E. Club; Honor League member; Lunch Helper; S.C.A. member.

BURRUSS, REBECCA MOORMAN—"Becky"—Intramural Volleyball, Hockey, Speed-away; G.A.A.; Stock Holders Club; Class Council; Senior Day Committee; Pep Committee; Tri-Hi-Y; S.C.A. member; Honor League member.

C

CALDERA-VEGA, IRENE CHARLOTTE—"Irene"—Intramural Basketball, Volleyball, Badminton, Hockey, Speed-away, Gym Squad Leader; Choir; French Club; Spanish Club; Senior Day Committee; Tri-Hi-Y; A.F.S.; Office Helper to Ass't. Principal; S.C.A. member; Honor League member.

CALVERT, LOUISE DONIPHAN—"Doni"—Intramural Basketball, Volleyball, Hockey, Speed-away; G.A.A.; Sr. Band; Glass Palette; Pres. of French Club; Class Council, H.R. Pres.; S.C.A. H.R. rep.; Student Council Monitor; Tri-Hi-Y; Honor League member; National Honor Socitey.

CALVERT, MARY KATHLEEN—"Mary"—Intramural Basketball, Volleyball, Hockey, Badminton, Softball, Speed-away, Gym Squad Leader; French Club; S.C.A. H.R. rep.; Junior Red Cross; Pres., Tres. of Tri-Hi-Y; Honor League member.

CAMM, JANNICE LAWRENCE—"Jannice"—Intramural, Var. Tennis; S.C.A. H.R. rep.; Honor League member.

CAMP, PATRICIA MARION—"Patricia"—Class Committee; S.C.A. H.R. rep.; Y-Teens; Honor League member.

CAMPBELL, ANNE ELIZABETH—"Anne"—Intramural Basketball; Glass Palette; Spanish Club; Senior Day Committee; Special Teacher's Helper; S.C.A. member; Honor League member.

CAMPFIELD, ANN BRAKKE—"Ann"—Literary Society; Stock Holders Club; French Club; **Critic** staff; Pep Committee; Tri-Hi-Y; Library Council Helper; S.C.A. member; Honor League member.

CANADA, CAROLYN B.—"Carolyn"—Intramural Basketball, Volleyball; D.E. Club; S.C.A. member; Honor League member.

CHEVES, PATRICIA ANN—"Twidda"—Intramural Basketball, Volleyball, Hockey, Speed-away; Choir; Literary Society; French Club; "High Times" staff; Class Council; Senior Day Committee; H.R. Officer; S.C.A. H.R. rep.; Pep Committee; Y-Teens; Quill and Scroll; Honor League member; National Honor Society.

CLACK, WANDA SUE—"Wanda"—Intramural Basketball, Volleyball, Badminton, Hockey, Speed-away; G.A.A.; Science Club; Latin Club; "High Times" staff; Senior Day Committee; S.C.A. H.R. rep.; Quill and Scroll; Honor League member; National Honor Society.

CLARK, AURELIA—"Aurelia"—French Club; F.H.A.; Pep Committee; Y-Teens; Junior Red Cross; S.C.A. member; Honor League member.

CLAYTOR, PAMELA JEAN—"Pam"—Intramural Basketball, Volleyball, Hockey, Badminton, Softball, Speed-away; French Club; F.H.A.; Class Council; S.C.A. member; H.R. rep.; Junior Red Cross; Tri-Hi-Y; Honor League member; National Honor Society.

COLEMAN, BARBARA A.—"Barbara"—Intramural Basketball, Gym Squad Leader; Choir; Senior Day Committee; S.C.A. member; Honor League member.

COLEMAN, BARBARA JEAN—"Barbara"—Gym Squad Leader; Junior Red Cross; S.C.A. member; Honor League member.

COLEMAN, MYRA DALE—"Myra"—Intramural Basketball, Volleyball, Softball, Gym Squad Leader; Spanish Club; Essays Contest; Cafe Cashier; Assembly Committee; Y-Teens; S.C.A. member; Honor League member.

CONNELLY, MARY BETH—"Beth"—Intramural Basketball, Volleyball, Hockey, Speed-away; Varsity Cheerleader; Band; Senior Play; Advertisers; Pep Committee; Ath. Assoc. Ticket, Program Seller; S.C.A. member; Honor League member; National Honor Society.

COOPER, RACHEL—"Rachel"—Intramural Volleyball, Hockey, Gym Squad Leader; David Garrick Players; French Club; Debate Club; Public Speaking Club; S.C.A. member; Student Council Monitor; Library Council Helper; Office Helper; Honor League member.

COSTAN, ANN MARIE—"Ann"—Intramural Basketball, Volleyball, Hockey, Speed-away; French Club; "Glass Eye" staff; Essays Contest; Senior Day Committee; Pep Committee; Tri-Hi-Y; Office Helper; S.C.A. member; Honor League member.

COX, JUDY ANN—"Judy"—Choir; F.H.A.; F.B.L.A.; S.C.A. member; Honor League member.

CRAWLEY, JACQUELINE ANN—"Jackie"—Intramural Volleyball, Speed-away, Gym Squad Leader; Choir; French Club; Y-Teens; S.C.A. member; Honor League member.

Senior Directory

CREASY, PHYLLIS ANN—"Phyllis"—Intramural Volleyball; Stock Holders Club; ICT; Junior Red Cross; S.C.A. member; Honor League member.

CRICKENBERGER, MARCIA JEAN—"Marcia"—Intramural Volleyball, Speed-away, Gym Squad Leader; D.E. Club; French Club; "Glass Eye" staff; Y-Teens; Office Helper; S.C.A. member; Honor League member.

CRONIN, MARY LOU—"Mary Lou"—Intramural Volleyball, Hockey; Majorettes; Chorus; Spanish Club; Senior Day Committee; Pep Committee; Junior Red Cross; S.C.A. member; Honor League member.

CUMMINGHAN, BONNIE KAY—"Bonnie"—Intramural Basketball, Volleyball, Softball, Speed-away; D.E. Club; Y-Teens; S.C.A. member; Honor League member.

D

DAWSON, SUSAN CAROL—"Susan"—Intramural Basketball, Volleyball, Hockey, Speed-away; Varsity Cheerleader; David Garrick Players; Stock Holders Club; Advertiser; H.R. Officer; S.C.A. H.R. rep.; Student Council Monitor; Pep Committee; Tri-Hi-Y; Ath. Assoc. Ticket, Program Seller; S.C.A. member; Honor League member.

DEACON, CAROLYN MARIE—"Carolyn"—Intramural Volleyball; Softball; Cafe Cashier; S.C.A. member; Honor League member; H.R. Sec.; F.B.L.A.

DELLINGER, JO ANNE—"Jo"—Intramural Basketball, Volleyball, Hockey, Speed-away, Gym Squad Leader; G.A.A.; Choir, Special Choir; Latin Club; **Crest** staff; S.C.A. member; H.R. rep.; Student Council Monitor; A.F.S.; Honor League member, H.R. rep.; H. R. Officer, Vice-Pres.

DESMOND, MARY CECILIA—"Mary"—Intramural Basketball, Volleyball, Hockey, Softball, Speed-away; G.A.A.; Band; French Club, Vice-Pres.; **Crest** staff; H.R. Officer; Honor League member; Student Council Monitor; Junior Red Cross rep.; French Tournament; National Honor Society; Softball Sportsmanship Award.

DEUSTER, PATRICIA ANNE—"Patty"—Intramural Basketball, Volleyball, Hockey Tennis, Speed-away; G.A.A.; French Club; Tri-Hi-Y; Special Teacher's Helper; S.C.A. member; Honor League member.

DILLARD, CELIA CORLETT—"Cece"—Intramural Basketball, Volleyball, Badminton, Hockey, Gym Squad Leader; Glass Palette; Latin Club; "Glass Eye" staff; Senior Day Committee; H.R. Vice-Pres.; S.C.A. H.R. rep.; Student Council Monitor; Pep Committee; Tri-Hi-Y; A.F.S.; Honor League member; National Honor Society.

DULL, BONNIE SUE—"Bonnie"—D. E. Club; Honor League member; S.C.A. member.

E

EAGLE, JUNE MARIE—"June"—Intramural Basketball, Volleyball, Badminton, Hockey, Softball, Speed-away, Gym Squad Leader; D.E. Club; F.B.L.A.; S.C.A. member; Honor League member.

EPPERSON, ROSY MARIE—"Rosy"—Intramural Volleyball, Gym Squad Leader; Stock Holders Club; **Crest** staff; Public Speaking Club; S.C.A. member; Honor League member.

F

FARMER, SHERRY ANN—"Sherry"—Intramural Volleyball, Badminton, Hockey, Softball, Speed-away; French Club; Junior Red Cross; Office Helper, in office, to Dean; S.C.A. member; Honor League member.

FEARS, PHYLLIS MARIE—"Phyllis"—S.C.A. member; Y-Teens; Honor League member.

FEILDER, KAY ELLEN—"Kay"—Intramural Basketball, Volleyball, Hockey, Speed-away; Literary Society; Science Club; French Club; "High Times" staff; Public Speaking Club; Freshman Class Council, H.R. rep.; Tri-Hi-Y; A.F.S.; S.C.A. member; Honor League member; Library Council Helper; Office Helper to Dean McIvor.

FITZGERALD, GLORIA — "Gloria" — Intramural Basketball, Volleyball, Hockey, Softball; D.E. Club; S.C.A. member; Honor League member.

FORD, DONNIS GALE — "Donnis" — Transferred from Breckinridge Jr. High, Roanoke, Va.; Intramural Basketball, Volleyball, Badminton, Hockey, Softball, Gym Squad Leader; French Club; Tri-Hi-Y; Office Helper; Cafe Cashier, Lunch Helper; S.C.A. member; Honor League member.

FORE, DONNA RAE—"Donna"—Gym Squad Leader; D.E. Club; Stock Holders Club; F.B.L.A.; Y-Teens; S.C.A. member; Honor League member.

FRANKLIN, SANDRA KAY—"Kay"—Intramural Volleyball, Hockey, Speed-away; Chorus; Latin Club; S.C.A. member, Student Council, Pep Committee; Junior Red Cross; Tri-Hi-Y; Ath. Assoc. Ticket, Program Seller; Latin Tournament; Honor League member; National Honor Society.

FREEMAN, ANN WYATT — "Ann" — Gym Squad Leader; Choir, Chorus, Glee Club; H.R. Officer; Y-Teens; Junior Red Cross; S.C.A. member; Honor League member.

G

GANTT, CANDON ANN — "Candon" — Intramural Volleyball; French Club; S.C.A. member, H.R. rep.; Tri-Hi-Y; Office Helper; Honor League member.

GARNSEY, PATRICIA ANN—"Pat"—Intramural Volleyball, Hockey, Softball, Gym Squad Leader; Stock Holders Club; Spanish Club; Class Committee; Class Council; Library Council Helper; Honor League member.

Senior Directory

GARRETT, BRENDA DALE — "Brenda" — I.C.T.; S.C.A. member; Honor League member.

GIBSON, JANET ADAIR — "Janet" — Gym Squad Leader; Majorette; French Club; Class Council; Senior Day Committee; H.R. Officer; Honor League member; Pep Committee; Tri-Hi-Y; Special Teacher's Helper; Ath. Assoc. Ticket Seller.

GIBSON, LINDA C. — "Linda" — Gym Squad Leader; Christmas Pageant; Spanish Club; F.H.A.; Senior Day Committee; H.R. Officer; Y-Teens; Junior Red Cross.

GILFOYLE, NATHALIE—"Nat"—Intramural Hockey, G.A.A.; Literary Society; David Garrick Players, D.G. Play; **Crest** staff; Class Officer; Class Council and Senior Day Committee; H.R. Officer; Student Council Monitor; Pep Committee; Assembly Committee; Tri-Hi-Y; Girls State Alternate; French State Contest; S.C.A. member; Honor League member; National Honor Society.

GILLETTE, CAROLYN R.—"Carolyn"—S.C.A. member; F.H.A.; Library Council Helper; Honor League member.

GODSIE, DALE PARKER — "Dale" — Intramural Volleyball, Hockey, Softball; Honor League member; S.C.A. member; Special Teacher's Helper.

GRANT, BECKY—"Becky"—S.C.A., H.R. rep.; Junior Red Cross; G.A.A.; Office Helper to Assit. Dean; Intramural Basketball, Softball, Hockey; Honor League member.

GRAY, CATHY H.—"Cathy"—Intramural Basketball, Hockey; Y-Teens, Tri-Hi-Y; Library Council Helper; Special Teacher's Helper; S.C.A. member; Honor League member.

GREEN, JUDITH ANN—"Judy"—Intramural Speed-away, Gym Squad Leader, G.A.A.; Choir; Literary Society; French Club; F.H.A.; "High Times" staff; Essays Contest; Class Council; H.R. Officer; Honor League H.R. rep., Officer; S.C.A. H.R. rep.; Student Council Monitor; Pep Committee; Tri-Hi-Y; A.F.S.; Ath. Assoc. Ticket Seller; Quill and Scroll; Contest Winner in Biology; Wildlife Essay.

GRIGGS, MARTHA ANNE—"Anne"—Intramural Basketball, Volleyball, Hockey, Softball, Speed-away, G.A.A.; Tri-Hi-Y; Honor League member; S.C.A. member.

GUTHRIE, BRENDA — "B.G." — Intramural Basketball, Hockey, Softball, Speed-away, Gym Squad Leader; I.C.T.; Class Council; H.R. Officer; Honor League member; S.C.A. H.R. rep.; Pep Committee; Tri-Hi-Y.

GUTHERIE, SUSAN JEAN—"Susan"—Gym Squad Leader; Band; Science Club; Honor League member; S.C.A. member; Award All-Regional Concert Band, All-Regional Symphonic Band, All-Virginia Band; Math Contest; State Contest, Latin; Rep. to Va. Jr. Science and Humanities Symposium; National Honor Society; Voted Most Talented.

H

HACKETT, JUDY ARLENE—"Judy"—Gym Squad Leader; Honor League member; S.C.A. member; Office Helper; Special Teacher's Helper.

HAMLETT, MARIEA BELINDA—"Mariea"—I.C.T.; Student Council, H.R. rep.; Y-Teens; Honor League member; S.C.A. member.

HANCOCK, CORDELIA GRIGG—"Cordelia"—Intramural Basketball, Volleyball, Hockey, Tennis, Speed-away, Gym Squad Leader; Pep Committee; G.A.A.; Class Council H.R. rep.; Tri-Hi-Y; Lunch Helper; Ath. Assoc. Ticket, Program Seller; Honor League member.

HAMILTON, NANCY CAROLE MILLNER—"Nancy"—Gym Squad Leader; Honor League member; S.C.A. member.

HARGIS, CYNTHIA FAYE—"Cindy"—Choir; Y-Teens; S.C.A. member; Honor League member; National Honor Society.

HARPER, PHYLLIS ANNE—"Phyllis"—Intramural Basketball, Volleyball, Hockey, Badminton, Softball, Speed-away, Gym Squad Leader, G.A.A.; Choir; D.E. Club; F.H.A.; Lunch Helper; S.C.A. member; Honor League member; H.R. Vice-Pres.; Pep Committee; Y-Teens; Junior Red Cross; Office Helper.

HEDRICK, BRENDA ELLEN — "Brenda" — Honor League member; S.C.A. member; Y-Teens; Office Helper, Helper to Dean.

HELMS, ANNE CHRISTOPHER—"Anne"——Intramural Basketball, Hockey Speed-away; Literary Society; David Garrick Players; David Garrick Play; Latin Club; Spanish Club; "High Times" staff; Honor League member; S.C.A. H.R. rep., Student Council Monitor; Pep Committee; Y-Teens; Tri-Hi-Y; Quill and Scroll; National Honor Society.

HILL, LINDA L. — "Linda" — Stock Holders Club; F.H.A.; Honor League member, H.R. rep.; Y-Teens; S.C.A. member; National Honor Society.

HILLER, WENDY SUE — "Wendy" — Intramural Basketball, Volleyball, Hockey, Speed-away, Gym Squad Leader; French Club; F.H.A.; H.R. Vice Pres.; Sec. Treas.; Honor League member; Pep Committee; Tri-Hi-Y; Office Helper to Dean; S.C.A. member.

HOGAN, VICKI JAMES—"Vicki"—Intramural Basketball, Volleyball, Hockey, Speed-away; G.A.A.; Spanish Club; Honor League member; Junior Red Cross; Library Council Helper; S.C.A. H.R. rep.; Student Council Monitor.

HORSLEY, SANDRA L. — "Sandra" — Gym Squad Leader; Choir; Honor League member; S.C.A. member.

HUFF, SUSAN ELLEN — "Sue" — Intramural Basketball, Volleyball, Badminton, Hockey, Tennis, Softball, Speed-away; Gym Squad Leader; French Club; Latin Club; Senior Day Committee; Honor League member; Pep Committee; Library Council Helper; Ath. Assoc. Ticket Seller; S.C.A. member.

Senior Directory

HUNTINGTON, KATHLEEN—"Kathy"—Intramural Volleyball, Hockey, Speed-away; G.A.A.; David Garrick Players; David Garrick Play; French Club; F.H.A.; Honor League member; S.C.A. member; Assembly Committee; Pep Committee; Library Council Helper; Cafeteria Cashier, Lunch Helper.

HURST, HELEN DARLENE — "Helen" — Honor League member; H.R. sec.; S.C.A. H.R. rep.

HURT, VELINDA ANNE—"Velinda"—Intramural Volleyball; F.H.A.; Honor League member; S.C.A. member.

HUTTER, BEVERLY JANE—"Bev"—Intramural Basketball, Volleyball, Hockey, Softball, Speed-away, Gym Squad Leader, G.A.A.; Senior Council; French Club; Senior Day Committee; H.R. Pres.; Honor League member; S.C.A. member; Student Council Monitor; Pep Committee; Y-Teens; Junior Red Cross; Tri-Hi-Y; Special Teacher's Helper; Ticket Seller; Rep. to G.A.A. Camp Farrar, First Year Award.

HUTTER, ELIZABETH MALCOLM—"Betty Mac"—Intramural Basketball, Volleyball, Softball, Hockey, Speed-away; G.A.A.; French Club; F.H.A.; Honor League member; S.C.A. member; Pep Committee; Tri-Hi-Y Chaplain.

J

JACKSON, DEBORAH ANN—"Debbie"—Intramural Basketball, Volleyball, Speed-away; French Club; F.H.A.; Honor League member; Pep Committee; Tri-Hi-Y; S.C.A. member; National Honor Society.

JOHNSON, FAY HOUSTON — "Fay" — Gym Squad Leader; D.E. Club; Y-Teens; Honor League member; S.C.A. member.

K

KEATTS, NORMA GAYLE—"Norma"—Gym Squad Leader; D.E. Club; Honor League member; S.C.A. member.

KEELING, ANN GARLAND — "Ann" — Gym Squad Leader; Choir; French Club; H.R. Vice-Pres.; Honor League H.R. rep.; Junior Red Cross; Office Helper; S.C.A. member.

KELLY, VIRGINIA C.—"Virginia"—Intramural Volleyball; D.E. Club; Infirmary Helper; Honor League member; S.C.A. member.

KERSHAW, SANDRA LEE—"Sandy"—Intramural Basketball, Softball, Gym Squad Leader; David Garrick Players; Spanish Club; F.H.A.; Forensic Club; S.C.A. member; Honor League member; Pep Committee; Tri-Hi-Y; Special Teacher's Helper; Transferred from Altavista High School, Altavista, Va.

KESSLER, SHELBY DARLENE—"Shelby"—Intramural Basketball, Volleyball, Hockey, Softball, Speed-away, Gym Squad Leader, G.A.A.; Choir Chorus, Glee Club; French Club; F.H.A.; H.R. Officer; S.C.A. rep.; Honor League member; Junior Red Cross.

KILMON, CAROL ANNE — "Carol" — Gym Squad Leader; Choir; Stock Holders Club; F.H.A.; S.C.A. member; Honor League member; Y-Teens; Tri-Hi-Y; Transferred from Onancock High School, Onancock, Va.; National Honor Society.

KIRBY, LINDA SUE — "Linda" — Intramural Volleyball, Speed-away, Gym Squad Leader; French Club; Stockbroker; F.H.A.; Office Helper; S.C.A. member; Honor League member.

KIRCHNER, KAREN LOUISE—"Karen"—F.H.A. Historian; S.C.A. member; Honor League member; F.B.L.A.; Special Teacher's Helper.

L

LACY, BRENDA — "Brenda" — Transferred from Tennessee High School, Bristol, Tenn.; Intramural Volleyball, Tennis; Cheerleader, JV; Spanish Club; F.H.A.; Pep Committee; Y-Teens; S.C.A. member; Honor League member.

LANDIS, MARCIA — "Marcia" — Intramural Basketball, Volleyball, Badminton, Hockey, Speed-away, Softball, Gym Squad Leader; French Club; "Glass Eye" Staff Editor; Honor League member; S.C.A. member; Y-Teens; Tri-Hi-Y; Voted Wittiest & Nit Wittiest.

LAWRENCE, DORIS ANN—"Doris"—Intramural Basketball; F.H.A.; Honor League member; S.C.A. member; Special Teacher's Helper.

LEE, KAREN JEAN—"Jeanie"—Transferred from Boonsboro High School; Varsity Cheerleader; Glee Club; F.H.A.; Class Officer; Honor League member; S.C.A. rep., Officer; Pep Committee.

LEE, SARAH PERKINS—"Sara"—Intramural Volleyball, Hockey, Softball, Speed-away, Gym Squad Leader, G.A.A.; Literary Society; French Club; Science Club; Latin Club; **Critic;** Reading Club; S.C.A. Monitor; Honor League member; Pep Committee; Tri-Hi-Y; A.F.S.; Library Council Helper; Attended Science and Humanities Symposium; S.C.A. Bloodmobile Chairman; National Honor Society.

LEECH, DIANA JENE—"Cissy"—Intramural Volleyball, Hockey, Softball, Speed-away, Gym Squad Leader, G.A.A.; Glee Club; Christmas Pageant; D.E. Club; F.H.A.; Honor League member; S.C.A. member; Class Council, H.R. rep.; Senior Day Committee; Ring Dance Committee; Pep Committee; Y-Teens; Junior Red Cross; Tri-Hi-Y; Office Helper; Special Teacher's Helper.

LIGHT, NANCY ELISABETH — "Nancy" — Honor League member; Intramural Basketball, Volleyball, Speed-away, G.A.A.; Choir; Glass Palette; French Club; "High Times" staff; "Glass Eye" staff; Senior Day Committee; S.C.A. H.R. rep.; Student Council Monitor; Pep Committee; A.F.S.; Library Council Helper; Office Helper.

Senior Directory

LIPFORD, DEMARIS DRAKE—"Demaris"—Transferred from J. Mason Smith Jr. High School; Intramural Basketball, Hockey; Choir, Chorus, Glee Club; F.H.A.; I.C.T.; Class Council, H.R. rep.; H.R. Officer; Pep Committee; Junior Red Cross; Special Teacher's Helper; Cafe Cashier, Lunch Helper; S.C.A. member; Honor League member.

LITCHFORD, SANDRA—"Sandra"—Intramural Volleyball, Speed-away, Gym Squad Leader; D.E. Club; S.C.A. member; Honor League member.

M

McCANLESS, PATRICIA—"Pat"—Oral Reading Society member; Red Cross rep.; Special Teacher's Helper; Honor League member; S.C.A. member.

McCARTHY, LINDA CAROL—"Linda"—Intramural Volleyball, Gym Squad Leader; Choir, Chorus; Spanish Club; Honor League member; Y-Teens; Tri-Hi-Y; F.B.L.A.; S.C.A. member.

McCARTHY, LINDA WHITE—"Linda"—Intramural Basketball, Volleyball, Badminton, Hockey, Tennis, Softball, Speed-away; French Club; Latin Club; Honor League member; Student Council Monitor; Pep Committee; Junior Red Cross; Tri-Hi-Y; Worker in Lost and Found; S.C.A. member.

McCLELLAND, SUZAN BARGER—"Susan"—Intramural Basketball, Volleyball, Badminton, Hockey, Speed-away, G.A.A. Honorary Member; Choir, Chorus; French Club, Chaplain; Honor League H.R. rep.; S.C.A. H.R. rep.; Pep Committee; Tri-Hi-Y; Special Teacher's Helper; Volleyball Good Sportsmanship Award; National Honor Society.

McCORMICK, DONNA MARIE—"Donna"—Gym Squad Leader; Choir, Chorus; Spanish Club; H.R. Officer; Honor League member; S.C.A. member; Office Helper.

McKENNA, KATHRYN RENEE—"Kathy"—Intramural Basketball, Volleyball, Hockey, Gym Squad Leader; D.E. Club, Sec. of DECA; Stock Holders Club; F.H.A.; "Glass Eye" staff; Honor League member; Sec. of Junior S.C.A., Student Council Monitor; Pep Committee; Junior Red Cross; Tri-Hi-Y; H.R. Ath. rep.; Snow Queen, Junior; Snow Queen, Senior; Senior Court; Biggest Flirt & Best Looking.

MADDOX, MILDRED ANDERSON—"Andee" Intramural Basketball, Volleyball, Badminton, Hockey, Tennis, Softball, Speed-away, Track (at Lynchburg College), Gym Squad Leader, Manager of Sports, G.A.A. Pres.; Literary Society Sec.-Treas.; Senior Play; French Club, Pres.;"High Times" staff, Exchange Editor; Vice-Pres. of Sr. Class, Class Council, H.R. rep.; Honor League member, H.R. rep., S.C.A. Officer; Student Council Monitor; Pep Committee; Y-Teens; Junior Red Cross; Tri-Hi-Y Pres., Sec.; Girls' State; Quill and Scroll; National Honor Society.

MAGEE, DOROTHY ANN—"Dorothy"—Intramural Volleyball, Gym Squad Leader; Choir; French Club; Senior Day Committee; Pep Committee; S.C.A. member; Honor League member; Special Teacher's Helper.

MAHONE, BRENDA LOUISE—"Brenda"—Gym Squad Leader; Choir; Y-Teens; S.C.A. member; Honor League member.

MARSH, VIRGINIA CAROL—"Susie"—Intramural Basketball, Volleyball, Hockey, Badminton, Gym Squad Leader, G.A.A.; Literary Society; French Club; Latin Club; "High Times" staff; Public Speaking Club; Student Council Monitor; Pep Committee; Y-Teens; Tri-Hi-Y; A.F.S. Office Helper in Office; Ath. Assoc. Ticket, Program Seller; Honor League member; S.C.A. member.

MARSHALL, REBECCA JEAN—"Becky"—Intramural Basketball, Volleyball, Hockey, Speed-away, Gym Squad Leader; F.H.A.; H.R. Officer; Honor League member, H.R. rep.; Pep Committee; Junior Red Cross; Tri-Hi-Y.

MARSTON, BRENDA GAYLE—"Brenda"—Chorus, Glee Club; F.H.A.; S.C.A. H.R. rep.; Y-Teens; Office Helper, Ass't. Prin.; Honor League member.

MARTIN, ELIZABETH GAYLE—"Gayle"—Intramural Basketball, Volleyball; S.C.A. member; G.A.A.; F.H.A.; Essays Contest; Pep Committee; Y-Teens; Library Council Helper; Honor League member.

MAY, BRENDA—"Brenda"—Choir, Chorus; Spanish Club; Honor League member; H.R. rep.; Tri-Hi-Y; S.C.A. member; National Honor Society.

MAYS, BERTHA LELIA—"Bertie"—Intramural Basketball, Volleyball, Badminton, Tennis, Hockey, Softball, Speed-away, Gym Squad Leader, G.A.A.; Band; Senior Day Committee; Pep Committee; rep. G.A.A. Camp, G.A.A. pin; S.C.A. member; Honor League member.

MEADE, MARTHA ELLEN—"Martha"—D.E. Club; Spanish Club; H.R. Officer; Tri-Hi-Y Pres.; S.C.A. member; Honor League member.

MELTON, JUDITH REBECCA—"Judy"—Intramural Volleyball, Hockey, Speed-away; Choir; F.H.A.; Essays Contest; Senior Day Committee; Special Teacher's Helper; S.C.A. member; Honor League member.

MILES, DIANE LYNN—"Diane"—Intramural Basketball, Volleyball, Badminton, Hockey, Softball, Speed-away, Gym Squad Leader, G.A.A.; Stock Holders Club; Spanish Club; F.H.A.; Essays Contest; Honor League member; Pep Committee; Y-Teens; Junior Red Cross; Office Helper; Special Teacher's Helper; Ath. Assoc. Ticket, Program Seller, S.C.A. member.

MILES, JACQUELYN ANN—"Jackie"—Choir, Chorus; D.E. Club; H.R. Officer, Vice-Pres.; S.C.A. H.R. rep.; Y-Teens; Honor League member.

Senior Directory

MILES, BRENDA SUE—"Brenda"—Intramural Basketball, Volleyball, Hockey, Speed-away, Gym Squad Leader; F.H.A.; "High Times" staff; Honor League member; Y-Teens; S.C.A. member.

MOORE, PEGGY—"Peggy"—Intramural Basketball, Volleyball; Junior Red Cross; S.C.A. member; Honor League member.

MARCOM, DONNA—"Donna"—Intramural Volleyball, Tennis; Stock Holders Club; Senior Day Committee; Honor League member; Pep Committee; Junior Red Cross; Special Teacher's Helper; S.C.A. member.

MORGAN, LINDA RAE—"Linda"—Intramural Basketball, Volleyball, Badminton, Hockey, Speed-away, Gym Squad Leader; Glass Palette, Sec.; French Club; H.R. Officer; Tri-Hi-Y; Pep Committee; S.C.A. member; Honor League member.

MORRIS, JOYCE GAYLE—"Joyce"—Intramural Basketball, Volleyball, Hockey, Gym Squad Leader; Cheerleader, Head, JV, Var.; French Club; Latin Club; Class Officer, Tres.; Class Committee; Class Council, H.R. rep.; Senior Day Committee; H.R. Officer; S.C.A. H.R. rep.; Student Council Monitor; Assembly Committee; Pep Committee; Tri-Hi-Y; Ath. Assoc. Ticket, Program Seller; Senior Court; Honor League member; National Honor Society.

MORRIS, TRULA—"Trula"—Spanish Club; Class Committee; Senior Day Committee; Honor League member, H.R. rep.; S.C.A. member; Student Council Monitor; Library Council Helper.

MORRISON, LAURA ANN—"Laura"—Intramural Basketball, Speed-away; G.A.A., Honorary member; Literary Society; Spanish Club; **Critic** staff; Student Council Monitor; Pep Committee; Tri-Hi-Y; A.F.S.; Library Council Helper; S.C.A. member; Honor League member; National Honor Society.

N

NEMEYER, ROBERTA ANN—"Bobby Anne"—David Garrick Player; Stock Holders Club; French Club; **Critic** staff; Senior Day Committee; Student Council Monitor; Pep Committee; Junior Red Cross; Tri-Hi-Y; Honor League member; S.C.A. member.

NICELY, SUSAN MARIE—"Susan"—Intramural Basketball, Volleyball, Speed-away, Hockey; D.E. Club; Junior Red Cross rep., Y-Teens; Library Council Helper; Ath. Assoc. Ticket, Program Seller; Honor League member; S.C.A. member.

NORTH, JANIE—"Janie"—Intramural Basketball, Volleyball, Softball, Cheerleader, Var.; G.A.A., Tres.; Gym Squad Leader; Latin Club; **Critic** staff; Honor League, H.R. rep.; Vice-pres.; S.C.A. H.R. rep., Committee Chairman, Pres. Jr. S.C.A.; Bloodmobile Chairman; Assembly Committee; Girls' State; Tri-Hi-Y State Vice-Pres.; A.F.S. Student Abroad.

NORWOOD, SUSAN PRICE—"Susan"—Intramural Basketball, Volleyball, Hockey, Softball, Speed-away; G.A.A.; Choir; Latin Club; Honor League member; S.C.A. member; Tri-Hi-Y; Office Helper.

O

O'KEEFFE, KATHY—"Kathy"—Intramural Basketball, Volleyball, Badminton, Hockey, Softball, Speed-away; Captain of Girls' Tennis Team; Gym Squad Leader; G.A.A. Treas.; Band, Drum Major; Literary Society; French Club; Debate Club; Freshman Class President; Class Council; Honor League member; Student Council President, Monitor; Assembly Committee; D.A.R. Good Citizen Award; Good Sportsmanship Award in Hockey; Nominee for State S.C.A. Vice-Pres.; Varsity Letter; Voted Most Athletic, Best All-Round; National Honor Society.

OLSON, BRENDA—"Brenda"—G.A.A.; Honor League member; S.C.A. member.

OSBORNE, BARBARA ANNE—"Barbara"—Honor League member; S.C.A. member.

OWEN, LINDA KAY—"Linda"—Intramural Basketball, Volleyball, Speed-away; Gym Squad Leader; D.E. Club; Y-Teens; Honor League member; S.C.A. member.

P

PAGE, BONNIE DALE—"Bonnie"—Intramural Volleyball; Honor League member; S.C.A. member; F.B.L.A.; Office Helper.

PAGE, CONNIE GALE—"Connie"—Intramural Volleyball; Honor League member; S.C.A. member; F.B.L.A.; **Critic** Assistant; Spelling Certificate from V.P.I.; Office Helper.

PAGE, SHEILA DOREENE—"Sheila"—Honor League member; S.C.A. member; Intramural Basketball, Volleyball, Hockey; Chorus; Glee Club; David Garrick Players; Stock Holders Club; French Club; F.H.A.; H.R. Officer; Pep Committee; Y-Teens.

PAHEL, LOUANNE—"Louanne"—Intramural Basketball, Volleyball, Hockey, Speed-away; Senior Band; Science Club; Latin Club; A.F.S.; All-Regional Band, Solo Contest; Honor League member; S.C.A. member; National Honor Society.

PARIS, SANDRA CAROL—"Sandy"—Intramural Basketball, Volleyball, Badminton, Hockey, Speed-away; D.E. Club; F.H.A. President; H.R. Tres.; Office Helper; Honor League member; S.C.A. member; Christmas Pageant; Ring Dance Committee.

PARKER, ALICE FAY—"Alice"—Honor League member; S.C.A. member; Intramural Volleyball, Basketball, Hockey, Softball, Speed-away; Literary Society; **Critic** staff; Y-Teens; Junior Red Cross; Essay Contest.

Senior Directory

PEAK, MARY MONA—"Mona"—Intramural Basketball, Volleyball, Speed-away, Gym Squad Leader; JV, Var. Cheerleader; French Club; Latin Club; Class Officer; Class Committee; Class Council, H.R. rep.; Senior Day Committee; H.R. Officer; S.C.A. member, Student Council Monitor; Pep Committee; Tri-Hi-Y; Officer Helper; Girls' State; Honor League member; National Honor Society; Voted Friendliest & Personality Plus.

PEEBLES, LINDA ANN—"Linda"—Science Club; French Club; **Crest** Staff; H.R. Sec.; A.F.S.; Library Council Helper; Honor League member; S.C.A. member; French Tournament; National Honor Society.

PHILLIPS, BONNIE SUE — "Bonnie" — D.E. Club; Honor League member; Junior Red Cross; S.C.A. member.

PHILLIPS, PEGGY ANN — "Peggy" — Intramural Basketball, Volleyball, Hockey, Softball, Speed-away, Gym Squad Leader; Stock Holders Club; F.H.A.; H.R. Officer; Honor League member; S.C.A. H.R. rep.; Junior Red Cross.

POLLARD, PATSY WILLIE—"Patsy"—Intramural Basketball, Volleyball, G.A.A.; Glass Palette; Y-Teens; Tri-Hi-Y; S.C.A. member; Honor League member.

POUND, LINDA VICTORIA—"Linda"—Orchestra; French Club; Latin Club; **Crest** staff; S.C.A. Scholarship Award; Va. Latin Tournament; Girls' State Alternate; Delegate to All-State String Orchestra; Del. Southern Inter-Scholastic Press Association; First Place Winner in Bland Memorial Scholarship Competition; District VI Orchestra Festival; First Place Winner in Virginia Federation of Music Clubs Student Competition; S.C.A. member; Honor League member; National Honor Society; Quill and Scroll Honor Society.

R

RICHARDSON, LINDA GAIL—"Linda"—Intramural Volleyball, Gym Squad Leader; Latin Club; F.H.A.; Special Teacher's Helper; Honor League member; S.C.A. member.

RISHER, ALICE GRIFFIN—"Alice"—Intramural Volleyball, Badminton, Hockey, Softball, Speed-away, G.A.A.; Literary Society; Science Club; French Club; Latin Club; **Crest** staff; Public Speaking Club; H.R. Officer; Honor League member; S.C.A. member, Student Council Monitor; Y-Teens; Tri-Hi-Y; A.F.S.; Girls' State; National Honor Society.

ROBERT, PHILIPPA ELLEN—"Flip"—Intramural Hockey; G.A.A.; Glass Palette; Honor League member; S.C.A. member; H.R. Officer; S.C.A. H.R. rep.; Pep Committee; Tri-Hi-Y; A.F.S. Exchange Student from Australia; National Honor Society.

ROBERTS, JEANIE—"Jean"—Honor League member; Intramural Basketball, Speed-away, G.A.A.; Latin Club; "Glass Eye" staff; Class Council, H.R. rep.; H.R. Officer; S.C.A. H.R. rep.; Student Council Monitor; Pep Committee; Tri-Hi-Y; A.F.S.; National Honor Society.

ROHR, ELIZABETH BOGGS—"Betty"—Intramural Basketball, Volleyball, Hockey, Softball, Speed-away, G.A.A.; Choir, Chorus; Literary Society; French Club; H.R. Officer; Pep Committee; Tri-Hi-Y.

RYON, CHRISTINE I.—"Chris"—Intramural Volleyball, Hockey, Speed-away; David Garrick Players; D.G. Play; Sr. Play; French Club; Honor League member; Tri-Hi-Y; Girls' State.

S

SACKETT, ANN DEXTER—"Ann"—G.A.A.; JV, Var. Cheerleader; Class Officer, H.R. Officer; S.C.A. Officer, Student Council Monitor; Honor League member; Tri-Hi-Y; Girls' State; Senior Court.

SAUNDERS, DELORIS KAY — "Deloris" — Gym Squad Leader; S.C.A. member; Honor League member; Junior Red Cross.

SCOTT, AMELIA HOLLIS—"Holly"—Intramural Basketball, Badminton, Hockey, Softball, Speed-away, G.A.A.; Glass Palette; French Club; "High Times" staff; H.R. Officer; Honor League member; S.C.A. member, Student Council Monitor; Junior Red Cross; Tri-Hi-Y; National Honor Society.

SCOTT, JANET ELIZABETH—"Janet"—Intramural Basketball, Volleyball, Hockey, Speed-away, G.A.A.; Glass Palette; Stock Holders Club; Senior Day Committee; Honor League member; S.C.A. member.

SCOTT, SUSAN—"Susan"—D.E. Club; Stock Holders Club; Library Council Helper; S.C.A. member; Honor League member.

SETTLE, ROSALIE VIRGINIA—"Rosalie"—Intramural Basketball, G.A.A.; Honor League member, H.R. rep.; S.C.A. member.

SHELTON, DONNA BYRON—"Donna"—Intramural Volleyball, Softball, Speed-away, Var. Cheerleader; Glass Palette; Latin Club; **Crest** staff; H.R. Officer; Honor League member; S.C.A. member; Student Council Monitor; Pep Committee; Junior Red Cross; Tri-Hi-Y; Girls' State; Tres. of Quill and Scroll; National Merit Letter of Commendation; National Honor Society; Delegate to S.I.P.A.; Cutest Couple.

SMITH, ELLEN MARIE—"Ellen"—Intramural Basketball, Volleyball, Badminton, Hockey, Softball, Speed-away, Gym Squad Leader; Choir; Literary Society; French Club; F.H.A.; Honor League member; S.C.A. member; Pep Committee; Y-Teens; Junior Red Cross; Tri-Hi-Y; Office Helper; Senior Day Committee; National Honor Society.

SMITH, MARY REBECCA—"Becky"—Transferred from Holy Cross High School; David Garrick Player; French Club; **Critic** staff; Class Committee, Class Council, H.R. rep.; Senior Day Committee; Honor League member; S.C.A. member; Pep Committee; Tri-Hi-Y; A.F.S.; H.R. Officer, Pres. National Honor Society.

Senior Directory

SOMERS, PATRICIA ANN—"Pattie"—Intramural Basketball, Volleyball, Badminton, Hockey, Softball, Speed-away; Choir; French Club; F.H.A.; Honor League member; Tri-Hi-Y; S.C.A. member.

SORRELL, PATRICIA SUE—"Patsy"—Transferred from Liberty High School; Gym Squad Leader; F.H.A.; Y-Teens; S.C.A. member; Honor League mmbeer.

SPENCE, VIRGINIA R.—"Virginia"— Spanish Club; Honor League member; S.C.A. member; Office Helper.

STAPLES, DARLENE CHRIS—"Darlene"—Intramural Basketball, Volleyball, Badminton, Hockey, Speed-away; Office Helper to Asst. Prin.; S.C.A. member; Honor League member.

STEGER, BRENDA JOYCE—"Brenda"—Intramural Volleyball, Hockey; Spanish Club; F.H.A.; Class Committee; H.R. Officer; Honor League member; Assembly Committee; Pep Committee; Y-Teens; S.C.A. member.

STEVENS, CYNTHIA ANN—"Cindy"—Intramural Basketball, Volleyball, Badminton, Hockey, Softball, Speed-away, Gym Squad Leader; Choir; Class Officer; Class Committee, Class Council; Senior Day Committee; Honor League member; Student Council Monitor; S.C.A. member; National Honor Society.

STEVENS, DEBORAH ELIZABETH—"Deborah"—Intramural Basketball, Volleyball, Badminton, Hockey, Softball, Speed-away; Gym Squad Leader; G.A.A.; Sr. Band; Choir; French Club; Senior Day Committee; Honor League member; Pep Committee; Junior Red Cross; A.F.S.; Cafe Cashier; S.C.A. member.

STEVENS, SHEILA M.—"Sheila"—Intramural Basketball, Volleyball, Hockey, Speed-away, Gym Squad Leader; Honor League member; S.C.A. member.

SUBLETT, EMILY WYNN—"Emily"—Intramural Basketball, Volleyball, Hockey, Softball, Speed-away, G.A.A.; Class Council, H.R. rep.; Office Helper; Honor League member; S.C.A. member.

SUHLING, LEIGH GREGORY—"Leigh"—Intramural Basketball, Volleyball, Hockey, Gym Squad Leader; Literary Society; French Club; Latin Club; Public Speaking Club; Senior Day Committee; Honor League member; S.C.A. H.R. rep.; Student Council Monitor; Tri-Hi-Y; A.F.S.; Lost & Found; Office Helper; National Honor Society.

SULLIVAN, JUDY GRAY — "Judy" — Intramural Basketball, Volleyball, Hockey, Softball, Speed-away, Gym Squad Leader; Class Officer, Class Committee, Class Council; Senior Day Committee; Honor League member; Student Council Monitor; Pep Committee; Special Teacher's Helper; S.C.A. member.

SUTOR, SUSAN AUOT—"Susan"—Intramural Basketball, Volleyball, Hockey, Softball, Speed-away, Gym Squad Leader, G.A.A.; Choir; French Club; Senior Day Committee; H.R. Officer; Honor League member; Student Council Monitor; Pep Committee; Tri-Hi-Y; S.C.A. member.

SWAIN, RUBY NELL — "Ruby" — Intramural Volleyball, Speed-away, Gym Squad Leader; Band; Science Club; F.H.A.; F.B.L.A.; Class Officer; H.R. Officer; S.C.A. H.R. rep.; Library Council Helper; Transferred from Campbell County High School.

SNYDOR, GRACE CRANVILLE—"G.G."—Intramural Volleyball, Softball, Gym Squad Leader; Orchestra; Literary Society; French Club; Latin Club; **Critic** staff; Honor League member, H.R. rep.; Student Council Monitor; A.F.S.; SIPA Delegate; Girls' State; Quill and Scroll; National Honor Society.

T

TACKETT, DEBBIE SUE—"Debbie"—Intramural Volleyball, Badminton, Hockey; D.E. Club; S.C.A. member; Honor League member.

TANNER, BEVERLY VIVIAN—"Beverly"—Stock Holders Club; S.C.A. member; Honor League member.

THAXTON, SUZANNE — "Suzanne" — Honor League member; Special Teacher's Helper; S.C.A. member.

THAYER, ELIZABETH LAWRENCE—"Laurie"—Intramural Basketball, Volleyball, Badminton, Hockey, Tennis, Softball, Speed-away Gym Squad Leader, G.A.A.; Cheerleader; French Club; Latin Club; "Glass Eye" staff; Class Committee; Class Officer, Honor League member; Student Council Monitor; Pep Committee; Y-Teens; Tri-Hi-Y; Office Helper to Ass't. Prin.; Girls' State Alt.

THORNHILL, JOAN COSEBOLT—"Joan"—D.E. Club; S.C.A. member; Honor League member.

TONLINSON, LINDA—"Linda"—"High Times" staff; Honor League member; S.C.A. member.

TRENT, DONNA JEAN — "Donna" — Cheerleader, JV; Choir; Essays Contest; Senior Day Committee; Honor League member; H.R. rep.; Tri-Hi-Y; Office Helper to Dean; S.C.A. member.

TUCK, CLAUDIA ANN — "Claudia" — D.E. Club; S.C.A. member; Honor League member.

TUCKER, KATHLEEN GAIL—"Gail"—Intramural Basketball, Volleyball, Hockey, Softball; Choir; F.H.A.; ICT; H.R. Officer; Honor League member; S.C.A., H.R. rep.; Y-Teens.

TUCKER, PEGGY LEE—"Peggy"—Intramural Basketball, Volleyball, Hockey, Softball, Speed-away, G.A.A.; Literary Society; French Club; "High Times" staff; Class Committee; Class Council, H.R. rep.; Senior Day Committee; Honor League member, Honor League Officer; S.C.A. H.R. rep.; Student Council Monitor; Pep Committee; Tri-Hi-Y; A.F.S.; A.F.S. Student to Germany; Office Helper to Dean; G.A.A. Award; Quill and Scroll; National Honor Society.

Senior Directory

TURNER, KATHERINE BLAIR—"Kathy"—Intramural Basketball, Volleyball, Badminton, Hockey, Softball, Speed-away; Choir; Stock Holders Club; French Club; Senior Day Committee; Honor League member; Pep Committee; S.C.A. member.

TURNER, LINDA JEANNE—"Linda"—Intramural Basketball, Volleyball, Hockey, Speed-away; Choir; French Club; Senior Day Committee; H.R. Officer; Honor League member; Pep Committee; Junior Red Cross; Special Teacher's Helper; S.C.A. member.

TWERY, DEBORAH LYNN—"Deborah"—Intramural Basketball, Volleyball, Hockey, Speed-away; Glass Palette; Tres., Pres., David Garrick Players, Stage Crew; French Club; **Critic,** Art Editor; Tri-Hi-Y; Quill and Scroll; Honor League member; S.C.A. member; National Honor Society.

U

UPSHUR, CAROLE — "Carole" — Intramural Volleyball, Basketball, Hockey Speed-away, G.A.A.; Choir; Spanish Club; "High Times" staff; Pres. of Public Speaking Club; Co-Chairman of A.F.S.; Honor League member; S.C.A. member.

V

VAUGHN, NORMA JEAN — "Jean" — Gym Squad Leader; Choir, Madrigal Chorus, Glee Club; Honor League H.R. rep.; Pep Committee; Tri-Hi-Y; Honor League member; S.C.A. member; Senior Day Committee; All-State Choir.

VINSON, MARY ANN—"Mary Ann"—Intramural Basketball, Volleyball; Special Choir; Latin Club; Honor League member; Tri-Chairman of Pep Committee; Tri-Hi-Y; Honor League member; S.C.A. member; Voted Most School Spirited.

W

WADE, JUDITH MARIE—"Judy"—Intramural Speed-away; Stock Holders Club; Pep Committee; Y-Teens; Junior Red Cross; Office Helper in Office; Cafe Bank Runner; S.C.A. member: Honor League member.

WARE, EMILY ANDERSON—"Emily"—Intramural Speed-away; Choir, Chorus, Glee Club; Spanish Club; Honor League member; Y-Teens; S.C.A. member.

WATKINS, ISABEL RUTHEFORD—"Isabel"—French Club; Senior Day Committee; Tri-Hi-Y; S.C.A. member; Honor League member.

WATKINS, LAURA—"Laura"—Choir; David Garrick Players Sec.; Spanish Club; Honor League member; Pep Committee; Award for David Garrick Letter; S.C.A. member; National Honor Society.

WATTS, BRENDA SULLIVAN—"Brenda"—Intramural Basketball, Volleyball, Hockey, Softball, Speed-away; JV Cheerleader; D.E. Club; "Glass Eye" staff; Honor League member; Y-Teens; Tri-Hi-Y; S.C.A. member.

WELCH, ELIZABETH ANNE—"Betsy"—Intramural Basketball; Choir, Chorus; Glass Palette; Thrift Essay Contest; Senior Day Committee; Office Helper; Honor League member; S.C.A. member; Tri-Hi-Y.

WELLS, WANDA — "Wanda" — Intramural Speed-away, G.A.A.; Chorus; D.E. Club; Y-Teens; Junior Red Cross; S.C.A. member; Honor League member.

WHORLEY, BETTY — "Betty" — Choir, ICT Sec.; Honor League; S.C.A. member.

WILLIAMS, JUDITH ELAINE—"Judy"—Intramural Volleyball, Softball; Honor League member; S.C.A. member; F.B.L.A.

WILLIAMSON, MARGARET MARY—"Margaret"—Spanish Club; Senior Day Committee; Pep Committee; Tri-Hi-Y; Library Council Helper; Honor League member; S.C.A. member.

WILSON, BETTY NEIGHBORS—"Betty"—Intramural Hockey, Speed-away; David Garrick Players, D.G. Play; French Club; **Critic** staff; H.R. Officer, Chaplain, Sec.; Honor League member; Y-Teens Pres., Sec.; S.C.A. member.

WINGFIELD, MARY FRANCES—"Mary"—Intramural Speed-away; F.H.A.; Special Teacher's Helper; S.C.A. member; Honor League member.

WITT, JUNE ELIZABETH—"June"—French Club; Tri-Hi-Y; Honor League member; S.C.A. member.

WOOD, EMILY WALKER—"Emily"—Intramural Basketball, Volleyball, Badminton, Hockey, Speed-away, Gym Squad Leader; Literary Society; French Club; Latin Club; "High Times" staff; "Glass Eye" staff; Public Speaking Club; Honor League member; S.C.A. member, H.R. rep.; Student Council Monitor; Assembly Committee; Tri-Hi-Y; Girls' State; Quill and Scroll; National Honor Society; Delegate to SIPA; Voted Most Likely To Succeed and Most Responsible.

WOOD, SHARON DIANE—"Sharon"—Intramural Basketball, Badminton, Hockey, Volleyball, Speed-away, Gym Squad Leader, G.A.A.; JV Cheerleader; French Club; Senior Day Committee; S.C.A. H.R. rep.; Pep Committee; Y-Teens; Tri-Hi-Y; Office Helper; Honor League member; S.C.A. member.

WRENN, DEBORAH JEAN — "Deborah" — Honor League member; S.C.A. member;

Y

YOUNG, BECKIE—"Beckie"—Intramural Basketball, Volleyball, Badminton; D.E. Club; F.H.A.; Class Officer; Class Council, H.R. rep.; Senior Day Committee; H.R. Officer; Honor League member; S.C.A. member; Junior Red Cross; Tri-Hi-Y.

Student Directory

A

Abramson, Sandra, 77, 157, 166
Ackley, James, 95, 138, 151
Adams, Ann Marie, 26, 157
Adams, Betty Kaye, 26, 140
Adams, Celia, 74, 154
Adams, Clyde, 26, 140, 149
Adams, Danny Thornton, 96
Adams, Diane, 80, 140
Adams, Mary Susan, 79, 153
Aderton, Peggy, 76, 128, 144, 150, 156, 158
Adkins, John H., 76, 188, 198
Adler, Audrey, 86
Agee, Sharon Elizabeth, 81
Akers, Sidney, 26
Alderman, Charles Alvin, 96
Allen, Deborah Lou, 26
Allen, Donna, 26, 144, 157, 175
Allen, Harold, 91
Allen, Sharon Rhae, 96
Almond, Donna Charlene, 26
Almond, Susan, 81, 150, 157, 165
Alper, Barbara, 26
Alper, Nelson Brian, 88
Alvis, Robert Harry, 26, 140
Amonette, Rob, 87, 190
Anders, Dixie, 26
Anderson, Sharon, 92
Anderson, Thomas Ray, 26
Anthony, Robert Norris, 80, 188
Apperson, Carolyn Virginia, 98, 148, 149, 158, 178
Armes, Jerry W., 26
Armistead, Nancy, 74, 138, 153
Armstrong, Suzanne Marie, 96, 142, 144, 155, 180
Arthur, Charles, 86, 128
Arthur, Gibbs Louis, 87
Arthur, James, 80
Arthur, Stephen Carrol, 97, 190
Arthur, William Thomas, 93
Ashwell, Cynthia Marie, 27, 154, 170
Ashwell, Dee, 160
Ashwell, Earl Wayne, 98
Atkins, John, 188

B

Baber, Cynthia Faye, 98
Baber, Darlene, 27, 170
Baber, Phyllis, 80, 140
Baer, Edward Alan, 98, 141
Bagby, Randall, 27
Bailess, Betty Lou, 88
Bailey, Brenda, 94
Bailey, Gladys, 94
Bailey, Judith, 89
Bailey, Ray, 27, 154, 175, 188
Bailey, Rebecca, 79
Baker, Frances Jean, 93
Baker, Leslie, 76
Ball, David, 97, 144
Ballard, John Henry, 96
Ballowe, Steven E., 27, 131, 148, 149, 170, 198
Bane, Judy Marie, 28, 140, 170
Barbour, Vincent Leon, 93
Barker, Lee, 95, 128, 132, 157, 160
Barker, Lynn, 92, 132, 157, 160
Barksdale, Henrietta, 80, 132,
Barksdale Paula, 89
Barley, Claudia Jean, 82
Barrett, Donald, 87
Barrett, Kathy, 95, 144
Bartley, Bill, 28, 144, 154, 171
Bartley, Richard Parry, 171
Bass, Phyllis D., 76, 157
Bass, Ronnie Eugene, 96
Bates, Deborah, 80, 160, 166
Baughn, Cindy, 94
Beard, George, 28
Beck, Brenda Kay, 90, 128, 158
Beck, Deborah Ann, 28, 157
Beckner, Nancy, 94
Belkin, Marilyn, 75
Bell, LaVerne, 93
Bell, Sandra, 28, 136, 137
Bell, Steven Jackson, 97
Bennett, Cheryl, 74
Bennington, Jo Ann, 85, 97, 150, 158, 208
Bergman, Richard, 88, 144
Bergman, Ted, 28
Bergstrom, Ronald A., 28, 140
Berryman, Thomas, Jr., 76, 162
Bersch, Philip Wayne, 82, 157, 171
Bevley, Cynthia, 91
Bibb, Deborah, 95, 132, 148, 160
Bibb, Kathy, 91, 149
Bittle, Patricia, 28, 144, 170
Blackburn, Robert Mayo, 93
Blackwell, Katherine A., 28, 128, 138, 152, 158, 171
Blankenship, Barry Wayne, 87
Blankenship, Donald, 74, 188, 200
Blankinship, Charles A., 28
Blankinship, Mauria Bennett, 97, 150
Blanks, Brenda G., 84, 88, 148
Blum, Robert Kelly, 28
Blum, William Keith, 80
Bobbitt, Delores Marie, 93, 157
Bolding, Donald Lee, 87
Bolton, Rodney Wayne, 93
Bomar, Alan Oakes, 28, 170
Bomar, Robert C., 82, 140
Booth, James, 18, 76, 132, 157, 163, 166
Booth, Janette Anita, 29
Boothe, Lawrence, 75, 162
Boris, George, 74
Bosiger, Elaine, 29, 148
Bowles, Aline Cleveland, 90, 147, 150
Bowles, Brenda Faye, 77
Bowles, Patricia Lee, 96, 160
Bowling, Patty, 97, 146
Bowling, Randall Eugene, 96, 188, 198
Bowling, Warren, 29, 140, 174
Bowman, Mary Ann, 77
Bozeman, Gail, 90, 132, 210, 211
Bradley, Doris Ann, 80, 157
Bradley, Marcia V., 76, 134, 149
Bradner, Bonnie, 78, 137
Bradner, Chiquita Anne, 29, 140
Bragg, Alice Faye, 29
Bragg, Charles, 90
Braumiller, Karen, 77, 138, 150, 168
Braxton, Nannie Mae, 98
Breeden, Wesley, 88, 141
Breeding, Charles A., 82, 144
Brewer, Darnelle, 82
Brewer, Richard, 92, 150
Brickels, Barbara, 29, 128, 135, 175, 206
Bridgett, Brenda, 79, 155, 160, 170
Brookman, Linda Diann, 90
Brooks, Brenda, 90
Brooks, Carolyn Diane, 98
Brooks, Carroll, 81, 140
Brooks, Charlie, 74
Brooks, Cynthia, 88, 144
Brooks, Judy, 29, 140, 170
Brooks, Kathy Lindell, 92, 160
Brooks, Kaye Susan, 96
Brooks, Raymond C., 88
Brooks, Richard, 75, 135, 150
Brooks, Robert W., 76
Brooks, Sandra Kay, 29
Brown, Carolyn, 29, 149
Brown, Charlie, 89, 144
Brown, Judy Ann, 77, 160, 178
Brown, Patsy, 77, 142, 144, 148, 149, 160
Brown, Rose Ellen, 97
Brown, Warren David, 87
Bruce, Christy, 74, 155, 156
Bruce, Judy, 29
Bryant, Anne, 90
Bryant, Betty, 29, 136
Bryant, Douglas Edward, Jr., 87
Bryant, Harry, 91, 144
Bryant, Paul, 76, 132, 163
Buchanan, Linda, 94, 132, 157, 160, 166
Buck, Barrie, 29, 128, 131, 148, 149, 157, 166, 170, 183, 188
Buck, Ellen, 94
Buckley, Bobby, 95, 190
Buckley, Thomas Jackson, 30
Burby, Mary Beth, 95
Burch, Brenda D., 30, 162
Burch, Peggy Staples, 30
Burch, Ronald Wayne, 80
Burdick, Deborah, 77, 82, 128, 150, 156, 158, 165, 182, 211
Burford, Diane, 30, 157, 179
Burg, Pamela Charles, 30, 157
Burgess, David Richard, 30, 154
Burgess, Mary Lou, 31, 148, 149, 170
Burks, Sharon, 81
Burnett, Kent, 89
Burnett, Margaret Susan, 98, 128, 158, 204, 208, 210, 211
Burnett, Mike, 98, 175, 177
Burnette, Alex, 81, 140
Burnette Carolyn Faye, 82
Burnette, Frank C., 88, 128, 131, 188
Burnette, James E., 31, 177
Burnette, Jimmy, 81
Burnette, Michael, 31, 156
Burnley, Mike, 31, 177
Burns, Dianne Layne, 31
Burris, Richard Mitchell, 81
Burruss, James, 76, 157
Burruss, Rebecca M., 31, 158, 170
Burton, Karen, 95, 157, 158, 208
Burton, Kent, 94
Burton, Rocky, 91, 150
Burton, Steve, 92
Bush, Darlene Virginia, 81, 162
Bush, John Randall, 96
Bynum, Katharine Morgan, 81

C

Caldera, Irene, 31, 148, 154, 157
Caldwell, Tommy, 31, 154, 163
Caler, Michael, 31
Callaham, Mary Edna, 77
Callahan, David, 95
Callis, Nancy, 148, 149
Calvert, Doni, 31, 128, 135, 144, 156, 161, 175
Calvert, George, 88, 128, 144
Calvert, Martha Ann, 97, 158, 210, 211
Calvert, Mary, 31, 156
Camden, Ann, 91
Camm, Janniece, 31
Camp, Patricia, 32
Campbell, Ann, 32, 134, 135, 170
Campbell, Catherine, 79, 128, 162
Campbell, Chris, 91
Campbell, David, 92
Campbell, Donna, 92
Campbell, Elaine, 94, 137, 160
Campbell, Lillie, 32
Campbell, Murrell, 32
Campbell, Patricia, 78, 150, 160
Campbell, Patricia Gaye, 92, 160
Campbell, Patricia Merle, 87 160
Campbell, Randy, 82
Campbell, Sandra, 76, 147
Campfield, Ann, 32, 151, 157, 168, 170
Canada, Carolyn, 32
Capps, Thomas Clark, 96
Carmichael, Clifton, 91
Carpenter, Linda Kay, 80, 128, 132, 138, 139, 153
Carrington, Robert, 96
Carter, Mark, 81
Carter, Mike, 190
Carter, Morris, 93
Cartrett, Chester, 93
Caruso, Angela, 77, 135, 155
Carwile, Ardith, 74, 210, 211
Carwile, Danny, 92
Carwile, Edwin, 76
Carwile, J.W., 94
Carwile, Kaye, 97
Carwile, Sandra, 95, 160
Carwile, Theresa, 82
Carwile, Thomas, 81
Cary, Douglas, 32
Cary, Russel, 170
Casselbury, Howard, 32
Catherwood, Mary, 76, 134
Caudill, L. E., 86
Chaffin, Leah, 78
Chajka, Carolle, 32
Chaney, Richard, 80
Cheatham, H. P., 32
Cheatham, Richard Thomas, 32, 170
Cheatwood, Allen, 32, 170
Chenault, Mike, 74
Cheves, Pat, 33, 128, 148, 151, 157, 166, 175, 182
Chewning, Jesse, 97, 190, 196
Childress, Frankie, 86
Childress, Diana, 80
Childress, Jerry, 78
Childress, Kyle, 33, 128, 140, 170
Childress, Deak, 80, 155, 188, 198
Childress Sandra, 79
Christian, Bruce, 86
Christian, Drury Hadwick, 97
Christian, Mike, 33, 152
Clack, Wanda, 33, 152, 166, 171, 175, 182
Clark, Aurelia, 33, 157, 160
Clark, Bonnie, 149
Clark, Cathy, 90, 157
Clark, Charlotte, 82, 128
Clark, Jerry, 33, 162
Clark, John, 82, 144
Clark, Larry, 79, 162
Clark, Melvin, 94, 148, 155
Clark, Patricia, 128
Clark, Priscilla, 75
Clark, Ronald, 74, 144, 157
Claytor, Pam, 33, 128, 136, 157, 175
Clemmons, Joel, 92
Clement, Barbara, 76, 128, 154
Clements, Glen, 33, 177, 198
Clements, Stephen, 98, 190, 198
Clingempeel, Gary, 95, 190, 196, 198
Clingempeel, M., 97
Cobb, Sara, 97, 146
Cobb, Winston, 86
Coffee, Johnny, 33, 141, 148, 149, 170
Coffee, Ricky, 94
Coffey, Odie, 92
Coffey, Richard, 76
Cohen, Susan, 78, 153
Colbert, Larry, 86, 151
Cole, Dana, 33
Cole, Kenneth, 75
Coleman, Barbara, 33
Coleman, Barbara Jean, 33
Coleman, Billy, 170, 171
Coleman, Brenda, 80
Coleman, Connie, 75, 147, 160
Coleman, Lee, 74, 170
Coleman, Myra, 34
Coleman, Ned, 89
Coleman, Rita, 79, 150
Coleman, Robert, 34
Coleman, Sandra, 79, 140
Coleman, Tommy, 93, 190
Coleman, William Albert, 98, 150
Coleman, William M., 34
Coles, Gloria, 79, 157, 210
Collins, Karen, 90, 160
Collins, Travis, 34, 144
Connelly, Beth, 34, 175, 206, 207, 211
Conner, Linda, 97
Connor, James, 34, 128, 131, 148, 149, 150, 153, 165, 170, 175, 183, 188, 200
Connor, Nancy, 77, 155
Contarino, John, 95
Cook, Butch, 78
Cook, Patricia, 98
Coolidge, Mary, 77
Cooper, David, 88, 128, 144, 163, 205
Cooper, Rachel, 34
Copenhaver, Dennis, 89
Cordle, Claude, 34, 140
Cornett, Donald, 34, 156
Cosby, John, 34
Costan, Ann, 34, 157
Costas, Bronier, 76, 150, 153, 171, 188, 198
Cothran, William, 96, 190
Couch, Patsy, 79
Cox, Cathy, 75, 140
Cox, Doris, 81
Cox, Judy, 34, 149
Cox, Mike, 79, 131, 200
Craddock, Hal, 35, 164, 182
Craghead, Mary, 78, 132
Crank, Steve, 190
Crawford, Sandra, 35, 170
Crawford, Sharon, 97, 160
Crawley, Jackie, 35, 148, 157
Creasy, Michael, 86
Creasy, Phyllis, 35, 162, 170
Cress, Cheryl, 95, 158
Crews, Cheryl, 97, 160
Crickenberger, Harvey, 140, 170
Crickenberger, Marcia, 35
Crickenberger, Richard, 35
Crist, Leon, 77
Crocetti, Bonnie, 86, 148, 149
Cronin, Joey, 81
Cronin, Mary Lou, 36, 142, 144, 147, 154, 180
Crouch, Ernest, 98, 190
Crouch, Lewis, 140
Crowder, Robert, 95, 98
Crowe, Jean, 96
Crowe, Walter, 88, 144
Cumby, Glenn, 97
Cunningham, Bonnie, 36, 140
Cyrus, Edward, 77, 157

D

Daniel, Bonnie, 81
Daniel, Bruce, 36, 128, 140, 170
Davids, Robert, 74, 144, 154, 171
Davidson, Becky, 88
Davies, Arthur, 36, 150, 152
Davis, Danny Ray, 87
Davis, Jackie, 171
Davis, Jesse, 96, 150
Davis, Luree, 98
Davis, Mike, 74
Dawson, Beverly, 96, 160
Dawson, Cam, 94
Dawson, Debra, 94, 211
Dawson, Margaret, 97, 210
Dawson, Susan, 36, 170, 206, 211
Day, Carolyn, 94, 163
Day, George, 90, 190, 196
Deacon, Carolyn, 36, 137
Deacon, Rommie, 82
Deacon, Walter, 76, 162
Deacon, Wayne, 97, 190
Dean, John, 36, 140
Dearing, Flo, 94, 158
Dearing, Jeffery, 79
Dearing, Richard, 36, 170
Decarli, Johanna, 90
Defibaugh, Lawrence, 148
Defibaugh, Shelby, 74, 162
Dellinger, Jo Anne, 4, 27, 36, 128, 148, 152, 165, 175
Dellinger, Judy, 27, 81, 157
Dennis, Chip, 95
Desmond, Mary, 36, 144, 156, 164, 175
Deuster, Patricia, 36, 156, 204, 211
de Vries, William, 81, 150, 156
DeWitt, Gary, 86
Dickerson, Alvin, 97
Dickerson, Earl, 95
Dillard, Celia, 36, 128, 135, 152, 161, 175
Dillard, Dorie, 90, 148, 157
Divers, Sylvia, 87, 148, 149
Dobyns, David, 79, 162
Dodge, Laurie, 77, 128, 151, 153, 210
Dodson, Johnny, 76
Dolinger, Gloria, 92
Donald, Jacgue Lyle, 98
Dooley, Susan, 90, 160
Doss, Gloria, 89
Doss, Michael, 75
Doss, Roger, 75
Doss, Timothy, 76, 132, 140, 163
Dowden, Jeff, 37
Driskill, Brenda, 98
Driskill, Donnie, 74, 157, 193
Driskill, Jack, 82, 157

Driskill, Ronald, 37
Droog, Marshall, 37, 140
Drumheller, Al. 37
Drumheller, Melvin, 37, 175
Dube, Janice, 96, 160
Duckworth, Mary Sue, 92, 109, 208
Duclos, Elizabeth, 82, 210
Dudley, Anna, 82
Dudley, Brenda, 142, 144, 160, 180
Duff, James, 37, 131, 157, 188, 198
Dull Bonnie Sue 37
Dunlap, James, 37, 198
Dunn, Dianne, 76
Dunn, Kenneth, 86
DuPriest, Gary Lee, 88
Durie, Linda, 91, 136

E

Eagle, Jerry, 86
Eagle, June, 37, 140
East, Kathryn, 78
East, Troy, 76
Edmondson, Allen Geddes, 82, 157
Edwards, Greg, 78, 140
Edwards, Marcia, 86
Eger, James Douglas, 77, 131, 153, 157, 166
Eisler, Kim, 92, 128, 132, 139
Elcan, Anne Burnett, 80, 136
Elder, Barbara Ann, 82
Ellenfield, Craig, 37, 108, 144, 154, 175
Elliott, Dorothy, 77, 138, 151
Elliott, Jones LeGrande, 77
Elliott, Scott, 95
Ellis, Cindy, 90, 136
Ellis, William Clyde, 88
Elmore, Danny, 37, 150, 175, 177
Emmons, Viki, 94, 132, 157, 160
Enoch, William, 79
Enochs, Henry B., 37, 144
Epperson, Rosy, 38, 165
Erbacher, Mary, 79
Esteppe, Jackie, 90
Estes, Virginia Lee, 90
Eubank, Richard, 76, 137, 144
Eubank, Sandra, 94, 160
Evans, David Eugene, 38, 162, 170
Evans, LeRoy, 91
Evans, Robert Edward, 38, 150, 163, 174, 177, 183
Evans, Roy, 92
Everett, Delbert Lister, 87
Everett, Rhonda Diane, 81, 135, 151
Ewers, Thomas, 79

F

Fach, John, Jr., 90
Falls, Richard, 78
Falwell, James C., 38, 170
Fanning, Claire, 74, 132, 135
Farlow, Marie Osborne, 81
Farmer, Sherry Ann, 38
Fariss, Charles, 79, 153
Farris, Robert, 79, 162
Fauber, Laura Susan, 82, 135, 157
Faulconer, Charles, 38, 144, 175, 198
Faulconer, Garry W., 76
Faulconer, Mark, 97, 144
Faulconer, Sharon, 95, 148, 160
Fears, Phyllis Marie, 39
Feese, Tamara Louise, 98, 132, 160
Feinman, Lynn Beth, 98, 132
Ferguson, Dewey Lee, 81
Ferguson, Jimmy Lloyd, 87
Ferguson, Larry, 39
Ferguson, Lawrence R., 82, 98
Ferrell, Gentry, 74, 132, 133, 155, 163, 170
Ferrell, Janet, 90
Ferrell, Pete, 80
Ferrell, Robert Frank, 97, 198
Ferrell, William Powers, Jr., 93
Ficor, John, 170, 175
Ficor, Thomas, 39, 74, 200
Fielder, Kay Ellen, 39, 138, 151, 157, 166, 171
Fielder, Larry, 97, 144
Fielding, Charles, 97, 144
Fields, Charles Michael, 87
Fields, Maude, 95
Figg, Delores, 94, 128, 160
Finch, Alan, 74, 200
Finch, Pat, 94
Fincher, Karen, 94, 160
Fisher, Wanda Susan, 77, 136, 158, 210, 211
Fishoff, Michael Zachary, 98, 190
Fitch, Milton, 87
Fitzgerald, Doug Coleman, Jr., 96
Fitzgerald, Gloria Jean, 39, 140
Fix, Robert Steve, 88, 200
Fleck, Jay, 39
Floyd, Judy Darnelle, 80
Fontaine, Gene, 39, 170
Ford, Donnis, 39, 157, 179
Ford, Ernest, 79
Ford, Garry, 77, 156, 166
Ford, Jim, 39, 132, 163
Ford, Robert, 86, 198
Ford, Terry, 39, 139, 148, 149, 157, 170
Ford, William Henry, 79, 166
Fore, Donna Rae, 39, 140, 170
Fore, Laura Ann, 80, 128, 137, 155
Forrest, Marjorie Jean, 93, 128, 160
Fortune, Wayne, 94
Foster, Betty, 91
Foster, Delores Ann, 90
Foster, Lawson, 79
Francis, Janet Marie, 87
Francis, Juanita, 93
Francis, Larry, 39, 149
Franklin, Benjamin David, 81, 140
Franklin, Sandra Kay, 40, 147, 152, 175
Freeman, Ann Wyatt, 40, 148, 149, 160
Freeman, Elizabeth, 74, 134, 148, 149, 160
Freeman, Monica Gail, 96, 128, 155, 171
Freerks, Susie L., 76
Freese, John E., 40, 154, 170
French, Sharon, 95, 157
Friend, Gary Lynn, 82, 177
Fulcher, Emily, 81
Fullen, Sharon, 74, 136, 148
Fuller, Barrie, 80
Fuqua, Don, 40

G

Gaines, Jesse Carl, 40
Gallaher, James Gulliver, 81
Gantt, Candon, 40, 157
Garbee, John, 94
Garbee, Robert Mitchell, 77
Gardner, Charles, 40, 140
Garner, Patrick, 74, 132, 144, 153, 163
Garnsey, Patricia Ann, 40, 134, 154, 170
Garrett, Brenda D., 40, 162
Garrett, James Willard, 40, 166
Garrett, Linda, 79, 140
Gaunt, Barbara, 86, 210, 211
Gaunt, Pamela L., 88
Gay, Garland Mason, 81, 205
Geason, Barbara, 91, 150, 157, 160
Geason, James Albert, 40, 175
Gentry, Robert, 74, 139, 154, 171
Gibson, Danny Ray, 93
Gibson, David Addison, 86
Gibson, Eileen Marie, 82
Gibson, Janet A., 40, 144, 152, 157
Gibson, Linda Coleman, 41, 136, 160
Gibson, Roger Carlton, 190, 196
Gibson, Susan, 92, 150
Gibson, Wayne, 41, 128, 150, 166, 170, 205
Gilbert, John, 88
Gilbert, Raymond, 92
Gilfoyle, Nathalie Preston, 41, 132, 156, 158, 161, 164, 175, 177
Gillette, Carolyn, 41, 136
Gillette, Richard Lenwood, 98, 132
Gilley, James, 74
Gilliam, Bonnie, 93
Gilliam, Donna, 86, 147
Gillispie, Gary, 76
Gilmore, Richard, 88, 144
Glass, Carter, IV, 80, 188, 198
Glass, David, 80, 140
Glass, James Errol, 98
Glass, Katherine Rebecca, 92, 160
Gleason, Phillip C., 93
Glover, Marcia, 91, 210, 211
Godsey, Marilyn, 95, 144, 158, 160
Godsey, Patricia, 74, 157, 166
Godsie, Norvell, 41, 162, 170
Goodman, Lori, 91
Gordon, Sherry, 89, 128, 151
Gossom, Cynthia Ellen, 93
Goulding, Susan Caroline, 79
Grant, Beckie Leigh, 41
Grant, Diane, 95
Grant, Owen, 78, 148
Gravely, Terry, 41
Graves, Pete, 81, 157
Gray, Cathy Hanks, 41
Gray, Kathryn, 35, 72, 77, 204, 206, 207, 244
Green, Judith Ann, 41, 128, 148, 149, 150, 151, 157, 161, 166, 175, 182
Green, Wally, 162
Green, Wiley, 41
Greene, C.E., 41, 140
Griggs, Ann, 140
Griggs, Martha, 41
Gunn, Robert, 42, 170, 174, 175, 200
Gunter, Judy, 86
Guthrie, Brenda, 42, 162
Guthrie, Marcia D., 90
Guthrie, Susan, 42, 108, 144, 152, 171, 175, 176, 178

H

Habel, Glenn, 79, 157
Hackett, Judy Arlene, 42, 160
Hadlock, Richard Craig, 82
Hagan, Alice, 91, 155, 178
Hager, Ann, 78, 128
Hager, Max Everette, 86
Haley, Larry, 42
Hall, Donna Sue, 79
Hall, Faye Dorthy, 79, 140

Hall, Linda Jean, 81
Hall, Margaret (Peggy), 93
Hall, Midge, 90
Hallstrom, Judy, 98, 208, 211
Hamilton, Donald Ray, 98
Hamilton, Donna Lee, 98, 148, 149, 160
Hamilton, Harper, 89
Hamilton, Nancy, 42
Hamlet, Belinda, 42, 162, 183
Hammock, Mike L., 42, 148
Hamner, Ronnie Wayne, 93
Hampton, Freddie, 94
Hancock, Cordelia, 42, 204
Harding, Craig, 89, 190, 198
Hardy, Bonnie Wray, 82
Hardy, James, 95
Hardy, Sandra, 72, 137, 138
Hargis, Cynthia Faye, 42, 175
Harless, Juanita Rose, 93
Harlow, Bradley J., 42, 177
Harper, David, 92
Harper, Phillis, 42, 140
Harrington, Mike, 77
Harrington, Mike, 128, 138
Harris, Carolyn Knight, 98
Harris, Charles Luther, 144, 157
Harris, Chip, 74, 139, 157, 171, 178
Harris, Debra, 89
Harris, Don, 74, 132, 163
Harris, Linda Carol, 87, 144, 147, 180
Harris, Scott Lee, 93
Harris, Theresa, 76, 148
Hart, Judy, 147
Hartless, Michael, 43, 162
Hartsoe, Pam, 90, 158, 208
Harvey, Bruce C., 43
Harvey, Debra, 94, 208
Harvey, Luther, 94
Harvey, Patrick, 95, 144, 151, 198
Hawes, Mike Alan, 96
Hawkins, Dan, 76
Hawkins, Richard, 43, 170
Hayden, Susan, 80
Hayes, Mary Beth, 75, 161
Heartwell, Floyd Young, Jr., 98, 141
Heckerman, Beverly Ann, 81
Hedrick, Brenda, 43
Hedrick, Robert, 95
Helferstay, Lercy, 43
Helms, Anne Christopher, 43, 132, 151, 152, 154, 166, 175
Helms, Lee Thomas, 98, 190, 196, 198
Helms, Wayne, 148, 149, 178
Helsel, LaVerne, 44
Hendricks, Wanda Kay, 79, 140, 148
Henry, B., 98
Henson, Wayne, 89
Henson, William Wade, 82
Hews, Mike, 141
Hicks, Kay, 160
Hicks, Margaret, 97
Hicks, Michael E., 76, 177
Hicks, Raymond Earl, 77
Higginbotham, Charles, 89, 150, 198
Hill, Linda Louise, 44, 175
Hill, Richard, 44, 140, 225
Hiller, Wendy, 44, 156
Hobbs, David, 44, 195
Hobbs, Donna, 78, 144, 157
Hobbs, Rebecca Irving, 77, 138, 151, 153
Hodnett, Shirley, 95, 137, 160
Hogam, Pamela, 97, 155
Hogan, Vicki James, 44, 128, 134, 154
Holbrook, Charles J., 44, 175
Holland, Donna, 91, 211
Holland, Holly Sue, 96, 160
Holland, Mary Lou, 78, 132, 139, 163
Holland, Theodore R., Jr., 80
Hollingsworth, Michael, 88, 131, 188, 198
Holloran, Steve, 44
Holt, Ann Brook, 80, 153
Holt, Becky, 94, 157
Hooten, Janet Paris, 96, 114, 132, 168
Hooten, Stephen Gibson, 44, 131, 148, 149, 188, 190
Hopkins, Cindi, 90, 160
Horsley, Ben Edward, 44, 188
Horsley, Sandra, 44
Houliares, Cynthia, 74, 82, 154, 158, 165, 211
Houston, Fay Leno, 44
Howard, Killis, Jr., 74
Howell, Gordon Price, 77, 132, 155, 163
Howell, Ronald, 75
Howerton, Allan, 45, 148, 149
Hudson, David Wayne, 45, 140
Hudson, Jeffree Sue, 93
Hudson, Karen, 79
Hudson, Laura, 80
Hudson, Linda, 90
Hudson, Ted, 92
Huff, Susan, 45, 134, 152, 156
Huffman, Deborah, 90
Huffman, Diane, 86, 148
Huffman, Phillip Alvin, 79, 178
Hughes, Barbara, 77, 134, 157
Hughes, Powell, 77, 146, 157
Hunt, Brenda, 93, 160
Hunt, Cindy, 94
Hunt, Margaret Evelyn, 93, 128
Hunter, Barry, 74, 138, 150
Hunter, Judy Ann, 136
Huntington, Ann, 95, 144, 158
Huntington, Jane, 77, 132, 135, 155
Huntington, Kathy, 45, 132, 136, 157
Hurst, Helen, 45
Hurt, Bill, 94
Hurt, John Gilliam, 77, 155, 171
Hurt, Velinda, 45
Hutter, Betty Mac, 45, 157
Hutter, Beverly, 45, 128, 138, 156, 158
Hutter, Charles Whitaker, 45, 157

I

Inge, William Linwood, 87
Ingram, Mary Diane, 82
Irby, Gerald Watts, 45, 140

J

Jackson, Deborah, 45, 128, 136, 156, 175, 182
Jackson, George Amos, 77, 181, 188, 198
Jackson, Mary Louise, 76, 139
Jackson, Randy, 45
Jacobs, Faye, 148, 150
Jackson, Rozi, 78, 81, 82, 128, 156, 161, 165, 211
Jacynyk, Tony, 46
Jamerson, James, 78, 162
Jamerson, Melvin, 45, 140
James, Billy, 46, 113
Johnson, Bobby, 91, 149
Johnson, David, 95
Johnson, Dewaran Marie, 210, 211
Johnson, Diane, 74, 157, 161, 166
Johnson, James Edwin, 46
Johnson, Joey, 74
Johnson, Neal Stanley, 97, 190, 198
Johnston, David Floyd, 46, 177
Jones, Charles, 74, 128, 153, 198
Jones, Gary, 79, 162
Jones, Pete, 78, 157
Jones, Edwin, 91
Jones, Robert, 74
Jordan, Debbie, 73, 81, 128, 138, 158, 163
Jordan, Robina Fitzgerald, 93
Jordan, Teresa Elizabeth, 81, 166
Judd, David Cyrus, 46, 131, 144, 157, 188
Justice, Billy, 46, 170

K

Keatts, Norma, 47
Keeling, Ann, 47, 148, 149, 150, 156
Keene, Eddie Arnold, 79
Kelly, Virginia, 47, 140
Kent, Fay, 81, 134
Kerns, William Lee, Jr., 82, 144
Kershaw, Betty, 85, 88, 132, 144
Kershaw, Sandra Lee, 47, 132
Kessler, Shelby, 47, 128, 148, 150, 156
Kidd, Virginia, 95
Killingsworth, Marcia, 74, 128
Kilmon, Carol, 47, 148, 149, 160, 170, 175
Kimball William, 95, 148
Kimlin, Kim, 163
King, June, 94, 99, 150, 158, 168
Kinney, Deborah, 79, 128
Kious, Steve, 21, 47, 144, 178
Kirby, Linda Sue, 47, 136, 170
Kirchner, Karen Louise, 47, 136, 137
Kirstein, Sidney, 188, 198
Kluender, Paul 92
Knight, Brenda Sue, 87
Knight, David, 89
Knight, Horace Newbill, 93
Knowles, Glenn R., 76
Knowles, John, 47, 140
Kowalsky, Barbara, 80
Kreis, Stephen, 97

L

Lacy, Brenda Mauray, 47
Lambert, Sandra Lee, 80
Landis, Marcia Millicent, 47, 156
Lang, Janet, 80, 148, 149
Langford, Steve Bailey, 87
Langford, Wayne, 90
Langford, Danny, 80, 162
Laughon, Billy, 91, 128
Laughon, Gayle, 76
Lawhorne, Beverly, 74, 160, 162
Lawhorne, Dana Laverne, 96
Lawhorne, Dennis Stanley, 86
Lawhorne, Preston, 48, 134, 170, 171, 175
Lawhorne, Linda Carleen, 77
Lawhorne, Steve, 77, 157
Lawrence, Doris, 48
Lawrence, John J., 74
Lawrence, Steve, 128, 138, 139, 163, 170
League, Deloris, 81
Lee, Clifton, 78, 131, 157, 188, 198
Lee, Jane, 95
Lee, Karen Jean, 48
Lee, Sara, 43, 48, 128, 151, 152, 157, 161, 168, 175, 177
Leech, Diana, 48, 140
Lemaster, Janice, 91, 147

Lester, Frederick S., 82, 188, 198
Levin, Peggy Sue, 76, 155
Leys, Nancy Duval, 98, 204
Light, Nancy, 48, 128, 135, 148, 156, 166
Lindsey, Kenneth, 48
Lipford, Demaris, 48, 148, 162
Lippard, Ann Elizabeth, 82, 153
Litchford, Lewis, 90
Litchford, Ruth Baxter, 82
Litchford, Sandra, 48, 140
Logwood, David, 170
Logwood, J. D., 48, 177
Lollis, Joan, 89, 98, 128, 210
Londeree, Linda, 91
Long, Cynthia Gayle, 93
Long, Daniel Conway, 80, 157, 170
Lotts, Linda, 94
Louden, Mary, 109, 135, 163
Loving, Chip, 81
Lowe, Debbie Jean, 96
Lowe, Mike, 86
Lowe, Neal, 74, 162
Lucado, Cheryl Dawn, 98, 157
Lucas, Diane, 78
Lyons, Brenda, 92

Mc

McBratney, Sally, 86, 132, 150, 158
McCanless, Frances Carolyn, 96
McCanless, John D., 50
McCanless, Pat, 50
McCarron, Barbara, 91
McCarron, Debbie Ann, 80
McCarthy, Linda, 50, 154
McCarthy, Lydia White, 50, 152, 157
McCarthy, Richard, 146
McClellan, Suzan, 50, 128, 148, 149, 156, 158, 175
McCormick, Donna Marie, 50, 154
McCraw, Busey Thorne, 80, 138
McCraw, Gilbert, 96
McCoy, Clevanne Aleia, 79
McDaniel, Durval Meade, 96
McDaniel, Eugene E., 50
McDaniel, James Lund, 77, 131, 132, 135, 153, 163
McDaniel, Richard, 140
McFadden, Earl T., 82
McFaden, Glenda Dale, 97
McFaden, Mike E., 82
McFaden, Susan, 88
McFall, Cathy, 97
McFall, Robert Franklin 79
McFarland, Don, 94 188, 198
McHenry, James Paris, 50
McKenna, Kathy, 59, 117, 136, 140
McKinney, Mary Beth, 82, 136, 151
McLean, Charles Landry, 79, 188
McNamara, Sandy, 85, 96, 188, 196, 198

Mac

MacLeod, Laura, 81, 140
MacLead, Mary Marget, 77, 138, 153

M

Maddox, Andee, 48, 128, 151, 157, 158, 161, 166, 175, 179, 182, 210, 211
Maddox, Kenneth, 48, 188
Maddox, Sandra, 95
Maddox, Wayne, 87, 141
Magee, Dorothy, 49, 170
Mahone, Barbara, 91, 160
Mahone, Brenda, 49, 160
Malcolm, Taffy, 74, 156
Malloy, Joe, 49, 154
Mangus, Terry, 95
Mann, Lois Wanda, 96, 160
Mann, Patricia, 28, 75, 137, 162
Mann, Rita Dell, 93
Mann, Shirley Jean, 90
Mark, John, 92, 190
Mark, Robert, 80, 157
Marks, David, 49, 131, 170, 188, 200
Mars, Laurence, 89
Marsh, Larkin Gregory, 79
Marsh, Vicki, 73, 75, 80, 128, 157, 158, 211
Marsh, Virginia, 49, 138, 151, 157, 166, 211
Marshall, Beverly Ann, 82
Marshall, Cathy, 80
Marshall, Donna, 94
Marshall, Rebecca Jean, 49, 136
Marshall, Robert 49, 132, 163, 170
Marshall, Virginia Ellen, 90
Marston, Brenda Gayle, 49
Marston, David, 49, 148, 153, 178
Martin, Bud, 81
Martin, Eddie, 94
Martin, Gayle, 49, 134, 136, 160
Martin, Linda Sue, 95
Martin, Marianne, 88, 150
Martin, Marisa Yvonne, 98
Martin, Richard D., 49, 140
Masencup, Robert Hundly, 98, 138
Maslow, Robert, 96, 205
Mason, Aubrey, 75, 155
Mata, Tina, 96, 155, 160
Matthews, Brenda, 91
May, Brenda D., 49, 150, 154, 175
May, Danny Scott, 162
Mayberry, J., 98
Mayberry, Nancy, 81, 136, 155
Mayberry, Nevada, 88
Mays, Alice, 76, 142, 144
Mays, Bertha, 50, 148, 150, 158, 210, 211
Mays, Larry, 91, 190, 198
Meade, Martha, 50, 140
Meeks, George Owen, Jr., 80, 166
Meeks, Howard, 90
Meeks, Janie, 81
Meeks, Marilyn Jeanne, 82
Mehlhaff, Janice Paige, 97
Melton, Judy, 50, 148, 149
Meredith, Woodrow Wilson, 51, 134
Mickles, Charles, 94, 150, 155
Milam, Pamela Jean, 76, 142, 144, 148, 157, 180
Miles, Dianne Lynn, 51, 136, 154, 170
Miles, Jackie, 51, 140
Miles, Marion, 74, 151
Milla, Fernando Midence, 144
Miller, Alice, 81
Miller, Bill, 97, 144
Miller, Brenda, 51, 166
Miller, Glenn Edward, 80, 150
Miller, Mary, 94, 148
Miller, Pete Kane, 86, 149
Miller, Zann, 95, 160
Mills, Brenda, 91
Minner, Donald A., Jr., 76, 166
Minnix, Robert D., 51, 117, 140
Minnix, Cheryl, 78, 140
Mitchell, Ann, 90, 136
Mitchell, John, 51
Mitchell, Elizabeth, 80, 151, 156
Mitchell, Pam, 98, 157
Mitchell, James, 170, 177
Montgomery, Steve, 94
Moody, Charles, 52, 150, 154
Moody, Dwayne Allan, 52, 188
Moody, Grace Elizabeth, 96
Moon, Carolyn, 95
Moon, Francis, Lee, 82, 140
Moore, Barbara, 52
Moore, Betty, 88
Moore, Charles, W., 76
Moore, Gene, 52, 132, 163
Moore, Ken, 52, 131, 188
Moore, Linda, 72, 78, 83, 128, 157, 163, 206, 207
Moore, Peggy Ann, 52, 134, 137
Moore, Ruth, 73, 76, 128, 146, 148, 157, 158, 178
Moore, Stanley Dewayne, 52, 148, 149, 168, 169, 200
Moore, Wayne Allen, 52
Morcom, Donna Gale, 52, 170
Morgan, Dick, 89
Morgan, Linda Rae, 52, 135, 157
Morris, Barbara, 94, 144, 157
Morris, James Tobert, 79, 140
Morris, John, 52, 131, 138, 153, 163, 170, 175, 198
Morris, Joyce, 52, 128, 157, 163, 175, 206
Morris, Mike, 53, 131, 163, 165, 170, 188, 198
Morris, Patricia G., 88
Morris, Richard, 53, 80, 131, 188, 198
Morris, Trula Carter, 134, 154
Morrison, Laura, 53, 134, 151, 154, 168, 175
Morrison, Thomas, 90, 190, 198
Morton, David, 75
Morton, Edward Monroe, 77
Morton, Lynn W., 82, 131, 177, 198
Mosby, Janie, 91, 163
Moseley, George, 53, 148, 149, 168, 170
Moser, Stoney, 78
Moses, Betsey Mae, 87
Moses, Gordon Keith, 88
Moss, Jeanette Mai, 82, 158
Moyer, Wayne, 80
Murphy, Bertram, 88, 144, 157
Murphy, Mickey, 94
Murphy, Ralph Thomas, 81, 155
Murray, Janet, 88, 132, 144
Murray, Susan Page, 86
Murrell, Cary, 38
Murrell, Catherine, 81, 157
Myers, Mike, 93
Myers, Ronald, 75, 138, 153, 171

N

Naff, Melinda, 80
Nance, Larry, 53, 140
Nash, Michael G., 76, 175
Neher, Richard, 95
Neigh, Mike, 90
Neighbors, Janet Faye, 93
Nelson, Nancy, 97, 158
Nelson, Susan, 86
Nelson, Tommy, 77, 175
Nemeyer, John, 91, 190
Nemeyer, Roberta Anne, 53, 116, 157, 168
New, Ray M., 82, 144
Newman, Glenda Susan, 96
Newell, Pamela, 95
Newton, Thomas Winston, 96
Nicely, Brenda, 95
Nicely, Susan Marie, 53, 140
Nichols, Doris Katherine, 93
Nickerson, Belinda, 97, 144
Noechel, David, 5, 53, 157, 205

Noel, Charlene Eloise, 96
Noel, Edward, 91
Noel, Gwendolyn Diane, 80, 141
Noel, Larry, 53, 140
North, Janie, 53, 128, 150, 152, 163, 168, 179, 183, 206
North, Margaret G., 76
North, Ricky, 91
Norwood, Betty Lyle, 89, 98, 128, 158, 165
Norwood, Susan Pierce, 53, 148
Nurmi, Douglas Brooks, 98, 171

O

O'Brian, Bobby, 94, 202
Oglesby, Linwood James, 77, 205
O'Keeffe, Kathy, 20, 53, 128, 144, 157, 158, 163, 175, 179, 181, 188, 204, 210, 211
Olson, Brenda, 54
Ore, Alma Kay, 82, 140
Ore, Nancy, 140
Osborne, Barbara, 54
Osborne, Don, 54
Overstreet, Dexter E., 54
Overstreet, Delores, 76
Owen, Charles, 88
Owen, Franklin, 78
Owen, Molly, 148
Owen, Penny, 80
Owen, Stephen Ray, 54
Owens, Jo Ann, 76, 137, 148, 149
Owens, Linda Kay, 54, 140

P

Pacot, Nicky, 94, 190
Padgett, Bill, 86
Padgett, Terry Lee, 80
Page, Bonnie, 55
Page, Connie, 55
Page, Sheila, 55, 132, 136, 149, 156, 163, 170
Pahel, Janice, 88, 144
Pahel, Louanne, 55, 144, 152, 171, 175
Paige, Sandra, 89, 178
Pannell, Mary Alice, 76
Paris, Sandra, 55, 136, 140
Parker, Alice, 55, 168, 169
Parker, Donna, 91, 160
Parker, Dorothea D., 55
Parker, Doug, 55, 131, 170
Parker, Mary Ann, 86
Parker, Mike, 81, 155
Parker, Raleigh, 55, 140
Parker, Ronnie Lee, 80, 177
Parrish, Lee, 55, 135
Patterson, Charyle Rita, 96
Patterson, Gregory Wm., 98
Patterson, James, 55, 156
Paulsen, Martin, 198
Paxton, Ronald, 55, 131, 154, 200
Peak, Mary Mona, 56, 157, 161, 175, 179, 206
Pearson, Ted, 77, 157, 171, 198
Peebles, Allen, 91, 144
Peebles, Linda, 56, 134, 156, 164, 171, 175
Peery, Claudia Leigh, 79, 157
Pendleton, Wayne, 87
Penny, Kathryn D., 76
Perdieu, David Lee, 80, 140
Peters, Ronald Preston, 50, 166, 175
Pettyjohn, David Howard, 186, 198
Pettyjohn, Jim Carter, 77, 188, 198
Phelps, William, 90
Phelps, Dianna, 94
Phillips, Barbara, 86
Phillips, Bonnie, 56, 140
Phillips, John, 81, 82, 157, 163, 166, 171
Phillips, Mary, 94
Phillips, Peggy Ann, 56, 128, 170
Pinkerton, Charles Conrad, 80, 131, 132, 198
Pitzer, Henry, 74, 144, 155
Platt, Billy, 56, 157
Poe, Henry Leroy, 56
Pollard, Patsy, 56
Poore, David, 80, 175
Poore, Robert, 94
Porri, Peter Robert, 96
Porter, William Hurst, 56, 135
Potter, Mary Ann, 93, 132, 148, 150
Pound, Linda, 21, 56, 146, 156, 164, 175
Powell, Deryle George, 81
Powell, Gray, 86
Powell, Lee, 90, 146
Power, John Robert, 80, 144
Power, Thomas Michael, 56, 152, 171, 175, 200
Pieas, Nancy, 95, 132, 146
Prebe, Nancy, 89
Pribble, Fletcher, 81
Price, Penny, 97
Prime, Tommy A., 56
Proffitt, Marjorie Ellen, 93
Pruett, Mary Lou, 86, 128
Pugh, David Lynn, 18, 57, 128, 131, 166, 175, 176, 177, 181, 182, 188, 200
Pugh, Debbie Leigh, 81
Pugh, Linda Adams, 80, 147
Pugh, Reggie III, 91
Pursley, Susan Dianne, 93, 148, 149

Q

Quick, Patricia Lorraine, 97, 157, 158, 160
Quillian, Robert Mason, 98, 128, 205

R

Ragan, Jim, 97, 144
Ramey, John Stephen, 81
Ramey, Phil, 57, 128, 131, 170
Ramsey, Barry, 57
Ramsey, John, 57
Ramsey, Peter, 73, 77, 131, 188, 198
Rankins, Roy Edward, 93
Rash, Charlie, 86, 190
Rash, Linda Lee, 80, 128, 135, 157
Ray, James, 87
Ray, Robert, 27, 57, 131, 166, 167, 175, 176, 182, 200
Read, Pendleton, 92, 132
Read, Robin Gayle, 82, 128, 157, 161, 166
Reams, Michael, 57
Rector, Robert, 90
Reid, H. Gregory, 76, 128, 156
Reid, Keith, 90, 128, 166
Reynolds, Donald, 57, 154, 202
Reynolds, James Douglas, 82
Reynolds, Emmett, 91
Reynolds, Ronnie, 90
Reynolds, Richard, 92, 190
Rice, James, 91
Rice, Davis, 74, 144, 153
Rice, Patricia A., 88
Richardson, Linda Gail, 57, 136, 152
Rickmon, Earl A., 57, 177
Riner, Roger Curtis, 77
Ring, Dale, 79
Ripley, Robert Lee, 80
Ripley, Robert Wayne, 77
Ripley, Sam, 57, 137, 149, 170
Risher, Alice Griffin, 57, 138, 150, 151, 152, 171, 175, 179
Roach, Michael, 79
Roark, Susan, 97, 155
Robbins, Jessica Lee, 149
Roberson, George Albert, 87
Robert, Philippa, 57, 62, 128, 129, 135, 158, 175, 210
Roberts, Anne, 208
Roberts, Brenda, 81
Roberts, Jean, 58, 128, 152, 175
Robertson, James Owen, 58
Robertson, Lester Woodrow, 87
Robertson, Nancy Loving, 81
Robertson, Oscar Leonard, 87
Robertson, Thomas Richard, 87
Robey, Florence Ann, 82
Robins, Rita, 140
Robinson, Charlie, 94, 128, 200
Robinson, Jan, 78
Robinson, Rita M., 76
Rogers, Danny, 58, 162
Rogers, Georgianne, 77, 132, 163
Rohr, Betty, 46, 58, 136, 148, 149, 157
Root, Richard, 75
Rose, Betty Jo, 75
Roseberry, Resa, 160
Rosenberger, Henry Stephen, 96, 128, 144
Rosenberger, J. Gorman, 76, 138, 139, 163
Rosenthal, Nancy, 90
Rosenthal, Stephen, 58, 156, 165
Rosser, Paul, 88, 144, 150, 157
Rosser, Reid, 91
Rucker, Cecil Ray, 86
Rudd, Lucille, 89
Rudolph, Rodney Owen, 82, 157
Rudolph, Suzanne, 90, 132, 160
Runion, Butch, 94
Runyon, Malcolm Trenton, 58
Rush, Dianne Walstrom, 87, 147
Ryon, I. Chris, 58, 115, 132

S

Sackett, Anne, 58, 128, 129, 161, 179, 204, 206
Saferight, Donald, 91, 128
Salmon, Gerald, 78, 155
Samuels, Victor, 80, 141
Sanders, Charles, 58, 157
Sanderson, Winifred, 76
Sandhoff, Pamela, 60, 97
Sandidge, Bill, 93
Sandifer, Steve, 58
Sarver, Diane, 81, 136, 142, 144, 157, 180
Saunders, Calesta, 76
Saunders, Deloris Kay, 58
Saunders, Diane, 89
Saunders, Steve, 78
Saunders, Ted, 58, 144, 170, 171
Saunders, Tom S., 59, 131, 198, 199
Saunders Tom W., 59
Savage, Joan, 78, 153
Sayre, Randall Lee, 82, 154
Schewel, Donna, 82, 132, 166
Schewel, Stephen, 85, 128
Schluderberg, Brian, 59, 132, 157
Schrader, Carolyn, 77
Schuster, Bobby Lee, 98

Schuyler, Susan, 88, 160
Schwartz, Bob, 75, 154, 198
Scott, Charles Marvin, 59, 154, 166, 177, 182, 200
Scott, Butch, 170
Scott, David Jerry, 59
Scott, Dianna, 95, 155, 160
Scott, Earle, 60, 144, 154
Scott, Giles, 60, 144, 156
Scott, Holly, 59, 123, 135, 156, 161, 166, 175
Scott, Janet, 60, 135, 170
Scott, Linda Gail, 77, 158
Scott, Linda, 157
Scott, Mary, 90
Scott, Teressa, 95
Scott, Susan, 60, 140
Scoville, Linda Katherine, 97, 160
Scruggs, Jesse Wayne, 76, 162
Scruggs, Lessie Sue, 86
Seagle, Carty, 97, 128, 151
Sears, John, 74
Settle, Virginia Rosalie, 60, 158
Sexton, Donna, 92, 128, 132, 160
Shearer, Suzanne, 92, 97, 128
Shelton, Donna, 60, 150, 152, 164, 175, 177, 182, 206
Shelton, Freddie, 60
Shelton, Kathy, 89
Shepherd, Susan, 97, 155, 160
Sheridan, Suzanne Yvonne, 81, 162
Shield, Connie, 96, 210
Shields, Butch, 86
Shotton, Jean, 74, 147, 204
Sielewicz, Ted. 78
Sigler, Robin, 88, 132, 210
Siko, Ruth Marie, 96, 160
Simms, David Ernest, 98, 190, 198
Simpson, Meg, 94, 210, 211
Singleton, Harry Thornton, 98
Sisk, Michael, 89, 136
Skau, Valerie, 82, 136, 155
Skelton, Deborah, 74
Slater, Carole, 94, 160
Slayton, George Whitman, 96
Sligh, Cheryl, 76, 140
Slusher, Carol, 78, 137
Smelser, Dan, 77, 188
Smith, Alma Grace, 93
Smith, Arthur Gary, 95, 144
Smith, Becky, 132, 157, 168, 175
Smith, David, 97
Smith, Debbie, 92
Smith, Ellen Marie, 60, 116, 175
Smith, Everett, 91
Smith, Herman Lewis, 60
Smith, Linnette, 94
Smith, Mark, 97
Smith, Mary Rebecca, 60
Smith, Robert, 60, 131, 170, 188
Smith, Sonny, 81
Smith, Steve, 60, 128, 144, 156, 171, 177
Smithies, Linda Marie, 80, 138
Smoot, Chip, 91
Smoot, Lillian Marie, 77, 136, 150, 151
Smoot, Margaret, 92
Snead, Ben, 61, 128, 134, 152, 175, 205
Snead, George, 128, 205
Snell, Paul, 149
Snell, Robert Terrell, 61, 175, 205
Snyder, Reb, 61, 132, 138, 156, 163
Snyder, Vicki June, 80
Somers, David, 95
Somers, Nancy, 88
Somers, Patti Ann, 61, 149, 156
Somerville, Hank, 74, 138, 139, 170
Sorrell, Patricia, 61, 160
Sparks, John, 61
Spence, Virginia, 61, 154, 179
Spencer, James, 76, 162, 170
Spencer, Jay K., 88
Spencer, Laura, 81
Spencer, Laura Lee, 76, 157
Spencer, Russell, 94
Stable, J., 97
Staples, Darlene Chris, 61
Staton, Donna Faye, 96
Staton, Peggy, 94
Steger, Brenda, 61, 150
Stephenson, Jane, 140, 174
Steppe, Linda, 75, 128, 160
Stern, Gary Wayne, 61, 140
Stern, Robert, 190
Sterne, Gene, 61
Sterne, Glen Edward, 61
Stevens, Cynthia Ann, 62, 148, 149, 178
Stevens, Debbie, 62, 148, 156
Stevens, Hazel June, 95, 128, 144, 160
Stevens, Sheila, 62
St. John, Joyce, 86
St. John, Thomas Wayne, 190
Stewart, Eddie, 62, 140
Stewart, Vernon Alan, 97
Stinnett, Martha Jane, 62
Stinnette, Carol Louise, 79
Stinnette, Robert S., 86
Stone, Russell L., 97, 190
Stovall, Margaret Gilmer, 87, 128, 141, 158
Strickland, Linda Lynn, 76
Stump, Brenda, 92
Sublett, Emily, 62, 158, 210, 211
Sublett, Robert Johnson, 63, 131, 188, 200
Suhling, Anne Gary, 98
Suhling, Leigh Gregory, 63, 128, 150, 152, 157, 163, 175
Sullivan, Judy, 63
Sutor, Susan A., 63, 148, 149, 157
Swann, John Lloyd, 35, 59, 63, 176, 202
Swartz, Kenneth Jay, 96
Swain, Ruby, 63
Sydnor, G. G., 63, 103, 128, 152, 168, 175, 179, 182
Sydnor, Walker, 63, 150, 157, 175, 183, 205
Szydlowski, Earl Lee, 79, 135

T

Tabor, Frank Albert, 96
Tackett, Debbie Sue, 63, 140
Talley, Audrey Elizabeth, 98
Tanner, Beverly, 62, 170
Tate, Clyde, 97
Taylor, Barry, 63, 152, 157
Taylor, Craig, 97, 144
Taylor, Donna, 79, 160
Taylor, Jay Holcomb, 87
Taylor, Marcia, 147, 157
Taylor, Marsha, 95, 171
Tedder, James Preston, 63, 175
Templeton, Bruce, 79
Templeton, Dee, 97, 135, 155
Terrell, H. R., 64, 140
Terrell, Margaret, 97
Terry, Reed, 91
Thaxton, Michael, 91
Thaxton, Suzanne, 64
Thayer, Elizabeth Lawrence, 64, 153, 157, 204, 206
Thomas, Addison, 74, 140
Thomas, James Anthony, 87
Thomas, John R., 64
Thomas, Robert Lewis, 80, 155, 170
Thompson, Carlton, 95
Thompson, Cathy, 86
Thompson, Janet Alverta, 82
Thompson, Jaqueline, 79
Thompson, Kenneth Lee, 77
Thompson, Martha, Lorraine, 81, 157
Thompson, Michael, 64
Thompson, Ronne June, 81
Thompson, Sharon Diane, 96, 160
Thompson, Wendell Boyd, 77
Thorn, Wendy, 82
Thornhill, Joan Casebolt, 64
Thornhill, Judy, 79, 166
Thornhill, Nan, 75
Thorpe, John Weldon, 98
Tibbs, David Tillman, 64, 128, 131, 163, 175, 183, 188, 200
Tibbs, R. A., 64
Tillman, Roy Willard, 79
Tilson, Billy, 77, 128, 135, 157, 205
Tinnin, Thomas, 90, 190, 198
Tinsley Phil, 64, 140
Tinsley, Robert Edward, 82
Toler, Wayne, 75, 162
Tolley, Mike, 88
Tolley, Steve H., 64
Tomlin, Judith Anne, 82, 153, 166
Tomlinson, Linda, 64
Torrence, Linda, 94, 160, 211
Towler, Kenneth, 95, 200
Trausneck, Mac, 97, 144
Traywick, Robin, 79, 152, 156, 166, 167
Trent, Donna, 64
Trent, Larry, 65, 132, 151, 153, 157
Trent, Rickie, 94, 141, 190
Trevey Brenda E., 90, 160
Trevillian, Duke, 65, 122
Trice, Tommy Latney, 73, 78, 81, 157, 176, 181, 188, 195, 198
Trutt, Sandy, 91, 210, 211
Tuck, Charles R., 65, 170
Tuck, Claudia Ann, 65
Tuck, Clover Rae, 81, 136, 140, 162
Tuck, James, 79
Tucker, David Lee, 96
Tucker, Douglas Dianne, 81, 136, 153
Tucker, Gail, 65
Tucker, Peggy, 65, 128, 150, 151, 157, 166, 175, 182
Tunkel, Ann Carol, 87, 128, 139, 148, 149, 150, 158
Tunkel, Susan, 74, 148, 158, 204, 211
Turner, Ann, 97, 160
Turner, Ed, 87, 170
Turner, Edward W., 65, 148, 149
Turner, Katherine, 65, 148, 156, 170
Turner, Kenneth, 90, 190
Turner, Linda, 65
Turner, Orris Ray, 80
Tuthill, Edward Hamner, 81, 148
Tuttle, John W., 65
Tweedy, Alton Dean, 82
Tweedy, Barbara Gail, 77, 155, 160
Tweedy, Berkley, 65
Tweedy, Darnell, 79
Tweedy, Harry E., 65, 170
Tweedy, Wanda, 88
Twery, Deborah, 66, 123, 132, 135, 168, 169, 175, 182
Twery, Mark, 74, 139, 154, 188

Tyner, Sally, 74, 161, 165
Tyree, Clarence Herbert, III, 93
Tyree, Joseph Robert, 97
Tyree, Larry, 92
Tyree, Linda Gail, 82, 157
Tyree, Reggie, 80

U

Uggla, Robert, 92, 202
Upshur, Carole Martin, 66, 138, 149, 166, 167

V

Vaden, Anne Carter, 98, 128
Vaden, Frank Rogers, 66
Vaughan, John Willis, 91, 148, 149, 198
Vaughan, Ken Lawrence, 93
Vaughan, Norma Jean, 66, 148, 149, 178
Vaughn, Mary Christina, 77, 82, 163
Vernon, Gary, 95, 148
Vess, Charles, 91, 135
Vest, Patricia, 79
Viar, Andrew, 88
Viar, Clarence, 79
Viar, David Carwile, 82, 154
Viar, David Maxey, 66, 188
Viar, Franklin, 92, 190, 198
Viar, John Emiel, 77, 137, 140
Viar, Tony, 140
Vigneau, Jane, 92, 160, 171
Vinson, Mary Ann, 1, 66, 128, 148, 153
Vinson Robert, 79, 83, 153

W

Wade, Judy, 66
Wade, Melvin, 79
Wade, Randy Dudley, 66, 162
Wade, Wayne, 140
Waibel, Rosemary, 86
Walker, George E., 82
Walker, Linda, 79
Walker, Lynwood, 79
Wall, Eugene, 88
Wallace, Randall, 20, 66, 128, 129, 175, 177, 202
Waller, Linda, 92
Walling, George Danny, 82, 144, 183
Walshe, Bill, 140
Ward, Chris, 66, 131, 153, 166, 205
Ward, Richard, 66
Ward, Stan, 94
Ware, Darlene, 72, 82, 204, 206
Ware, Emily A., 66, 148, 154, 160
Ware Rodney Olynn, 67, 128
Washburn, Lisa Anne, 135
Watkins, Danny, 78, 79, 132, 168
Watkins, Isabel, 66, 138
Watkins, Laura, 67, 128, 132, 149, 154, 175
Watson, James, 77, 155
Watts, Bonnie, 76, 140
*Married name Bomar
Watts, Brenda, 67
Weary, John, 67
Weary, Paul, 74, 168
Weaver, Leroy, 90
Weigand, David, 67, 170
Weigand, Martin, 68, 198
Weiss, Mike, 68
Welch, Elizabeth, 68, 148, 149
Wells, Rita Fontaine, 97
Wells, Terry, 90, 158, 160
Wells, Wanda Sue, 68
Wennerstrom, Gail, 98, 208
Wesley, Ronald, 80, 198
West, Kenneth, 68, 140
Wheeler, Cheryl, 93
Wheeler, Jack, 75, 144
Wheeler, Lima, 80
Wheeler, Sylvia Delores, 80, 162
White, Clay, 78, 181, 188, 200
White, Daphne, 90
White, David Vincent, 93
White, Richard A., 95
White, Richard Alden, 95
White, Thomas, 88
Whitehead, Kenneth, 68
Whitehouse, Frank, 68, 152, 166
Whitehouse, Sarah, 93, 128, 136
Whitmore, William, 88, 132
Whitten, Betty, 74
Whitten, June Ellen, 96, 136, 160
Wick, Nancy, 77, 132, 155
Wickline, David, 68, 131, 188
Wiles, Maurice, 94
Wiley, Steve, 81, 148, 149, 157
Wilkerson, Gail, 79
Wilkerson, Terry, 97
Wilkes, Sue, 74, 128, 155, 156, 158, 210, 211
Wilkins, Jonnie Dawn, 97, 160
Wilkins, Norma Joyce, 150, 211
Wilkins, Susan, 79
Williams, Billy, 95, 141
Williams, Bonnie, 81, 136, 157
Williams, Charles, 90
Williams, Donald M., 93
Williams, John Foster, 93
Williams, Judy, 68
Williamson, Anne, 97
Williamson, Margaret, 68
Wilmoth, Barbara, 95
Wilson, Betty, 68, 156, 168, 169
Wilson, Clarissa, 97
Wilson, David, 77, 156, 171
Wilson, Don Ray, 96
Wilson, Jane, 128, 160, 208
Wilson, Janet Carolyn, 98
Wilson, Jerry Carl, 68, 140
Wilson, Kathryn, 94
Wilson, Mike, 98, 154
Wilson, Stephen Spencer, 80, 155
Wilson, Wanda, 74, 140
Wingfield, Clark, 77, 141, 195
Wingfield, Mary F., 69
Witt, Deborah, 95
Witt, June Elizabeth, 69
Witt, Martha Marie, 79, 160
Witt, Pete, 190, 198
Witt, William Alfred, 93
Womack, Barbara, 95, 150
Wood, Charles Maynard, 96
Wood, Chip, 69, 128, 132, 134, 153, 175
Wood, Emily Walker, 21, 69, 128, 129, 151, 152, 157, 163, 166, 175, 179, 182
Wood, Faye, 86
Wood, Michael Douglas, 69
Wood, Ricky Lee, 69, 140
Wood, Sharon, 69, 157
Woodring, Steve, 80
Woody, Lynn, 87, 190, 198
Wooldridge, Benny, 90
Wooldridge, Buddy, 157
Wooldridge, Carolyn, 97
Wooldridge, Evelyn, 95
Wooldridge, Lee Allen, 82, 157
Worley, Donna Jean, 96
Worley, Joan L., 76, 136
Worley, Julian H., 69, 131, 170, 188
Worley, Sharon, 73, 74, 128, 153, 168, 182
Wrenn, Deborah Jean, 54, 69
Wright, Bertha, 94
Wright, Bill, 69
Wright, Dewey, 51, 69, 131, 170, 188
Wright, Kenneth Dale, 96
Wright, Sandra, 91
Wright, Vernon Allen, 77, 132
Wyatt, Elizabeth Allen, 76
Wyatt, Joe, 86

Y

Young, Beckie, 69
Young, Betty Louise, 87, 141
Young, Mary Alice, 95
Younger, George, 82, 150, 157

Z

Zahonet, Herbert, 80, 155
Zechini, Lamont, 91, 144

Autographs

Best of luck
to a great guy
remember shop
Charles

Best of luck
to a real swell
guy
Wayne

Best of Luck
to a Real Nice
Boy in Mad
Class, Shop
you pass
you're a smart
Boy, Best of
Luck to everything
you may do.
Have A Good
Summer

Parker
(68)

Autographs